

FIML NATURAL RESOURCES, LLC  
 WRIGHT LEASE  
 SW.1/4, SECTION 19, T12S, R37W  
 LOGAN COUNTY, KANSAS

FIELD ENTRANCE

GRAVEL

ROAD

Notes:

1. Set iron rod at location site.
2. All flagging Red & Yellow.
3. Overhead power available at W. line, Sec.19.
4. Kansas One Call System Inc. should be notified before excavation (1-800-344-7233).
5. CAUTION: Various pipelines in Sec.19.
6. Section 19 is irregular E-W.
7. Cattle in pasture at date of staking.
8. Contact landowner for best access.

Mr. & Mrs. Jerry Wright  
 3190 Vesper Road,  
 Wallace, Kansas 67761  
 (785)891-3719

Tank  
Battery

Access Road and  
Flow Line

Buried Electric Line

19

Drillsite Location  
 Wright 12A-19-1237

2310'FSL 990'FWL  
 (4234'FEL)

Ground Elevation = 3232

Y = 260657 X = 1012299

State Plane-NAD 27-Kansas North  
 (Mapping Grade GPS Used)

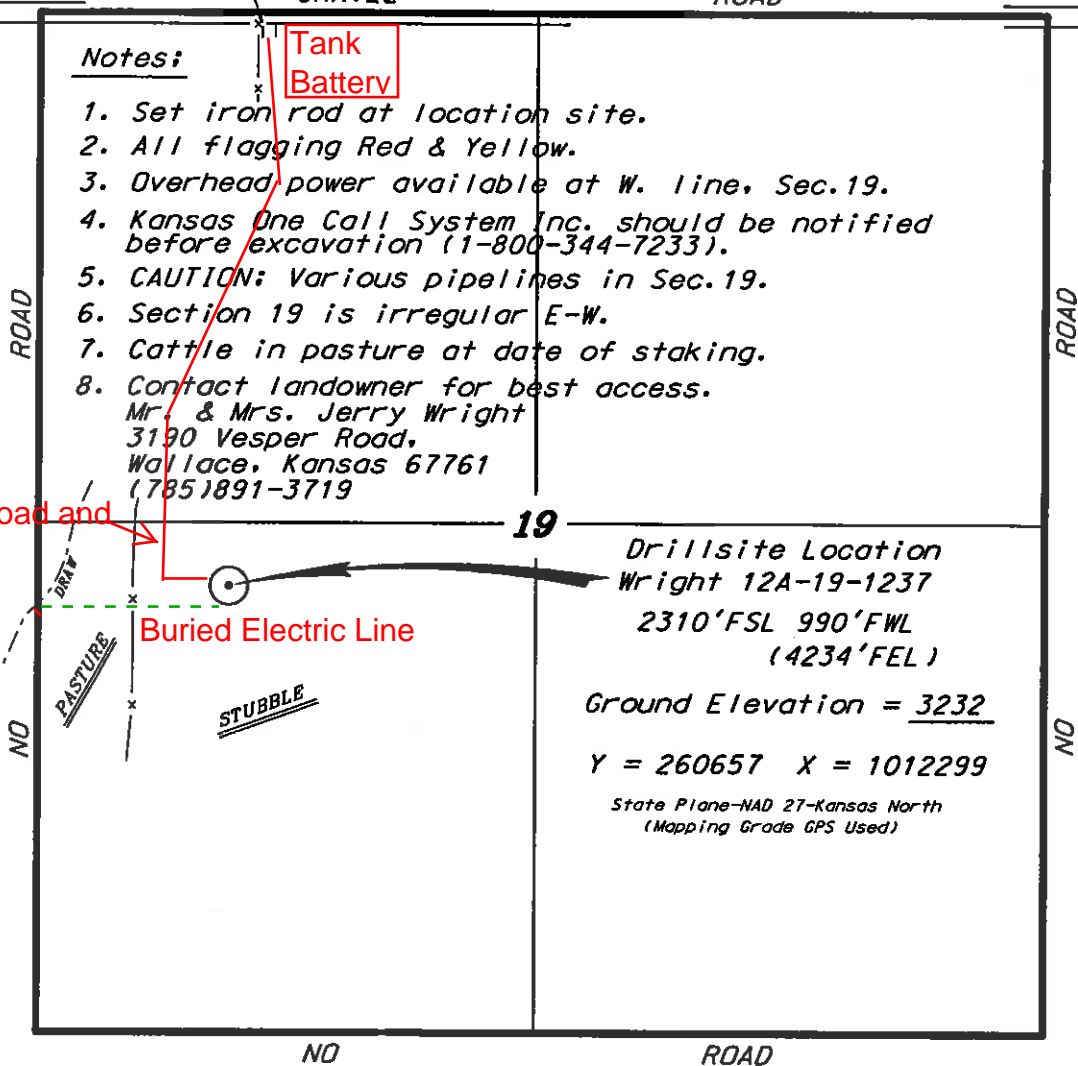

SCALE 1" = 1000'



\*Ingress and egress to location as shown on this plat is per usage only and may not be legally opened for public use. Contact landowner, tenant and county road department for access.

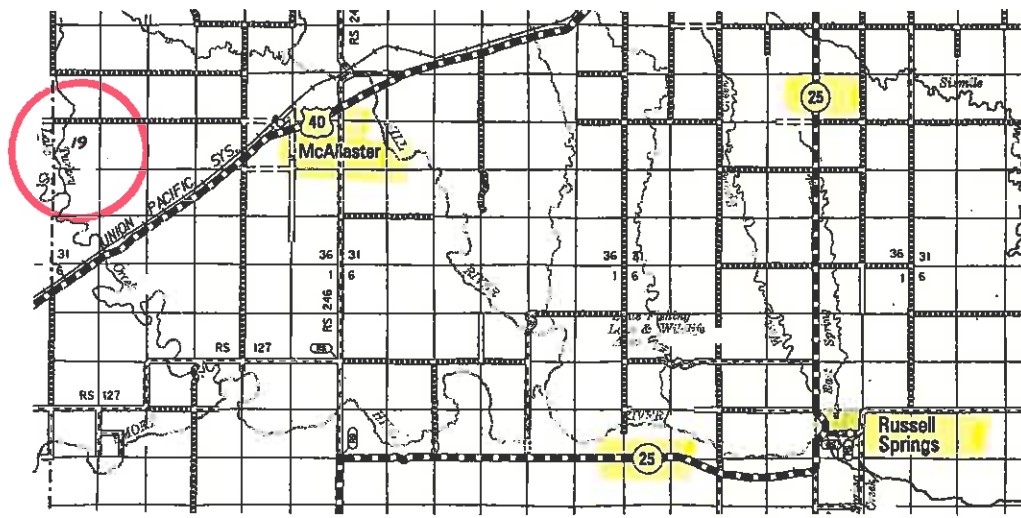

\* Controlling data is based upon the best maps and photographs available to us and upon a regular section of land containing 640 acres.

\* Approximate section lines were determined using the normal standard of care of oilfield surveyors practicing in the state of Kansas. The section corners, which establish the precise section lines, were not necessarily located, and the exact location of the drillsite location in the section is not guaranteed. Therefore, the operator securing this service and accepting this plat and all other parties relying thereon agree to hold Central Kansas Oilfield Services, Inc., its officers and employees harmless from all losses, costs and expenses and said entities released from any liability from incidental or consequential damages.

\* Elevations derived from National Geodetic Vertical Datum.

Date May 26, 2011

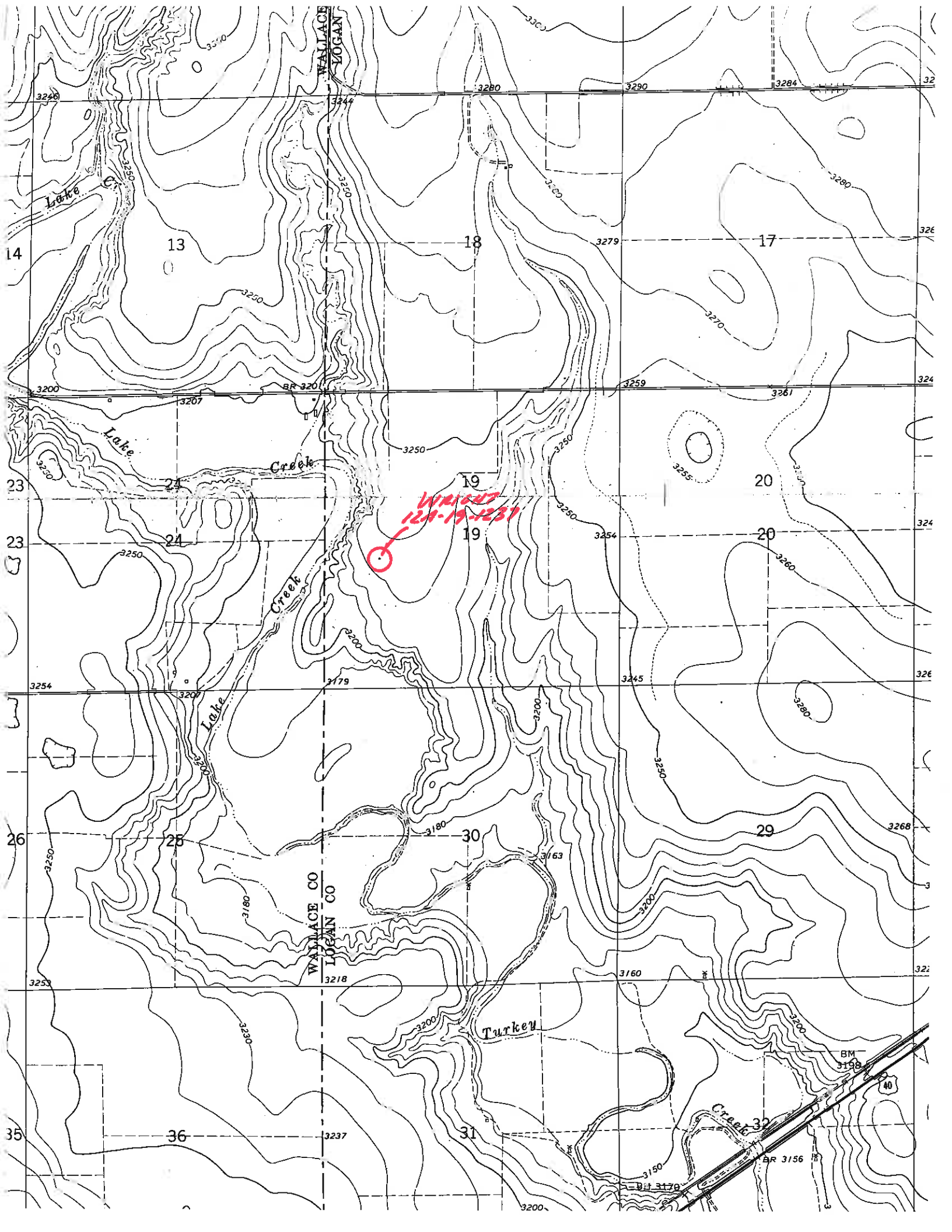

WALLACE  
LOGAN

Wright  
121-19-1231

WALLACE CO  
LOGAN CO

Lake

Creek

Lake

Turkey

Creek

13

18

17

19

19

20

20

24

25

30

29

36

31

40

3246

3280

3290

3284

32

3200

3207

BR 320

3250

3250

3259

3261

324

3254

3207

3179

3180

3163

3245

3280

326

3253

3230

3218

3160

322

3237

BR 3178

BR 3156

BM 3198