

Proposed Plan of Construction
 Williams I-3
 Sec 7-T30S-R33W
 Haskell County, KS

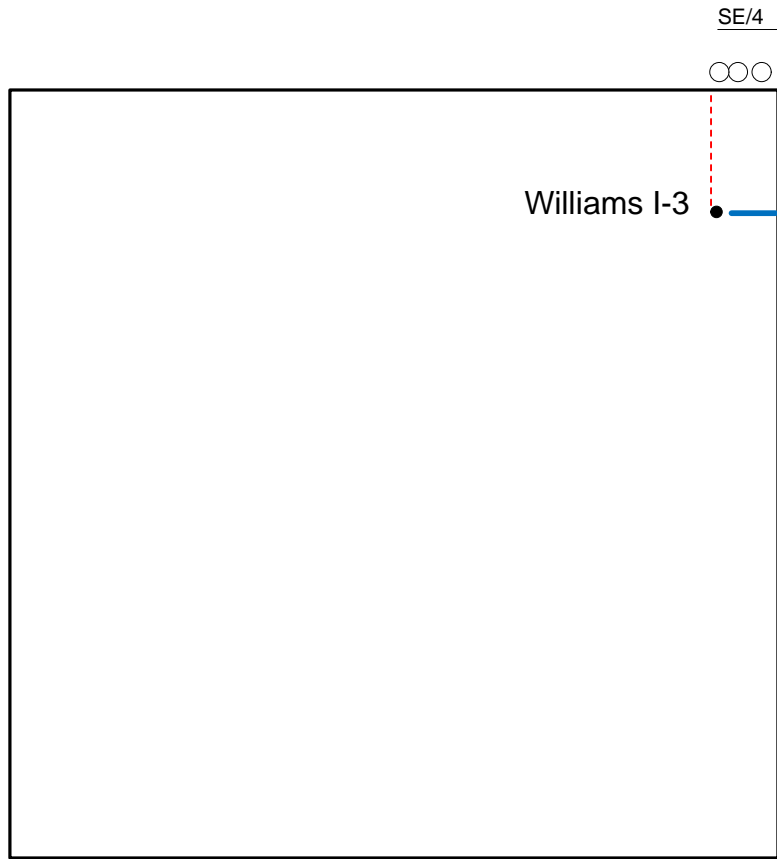
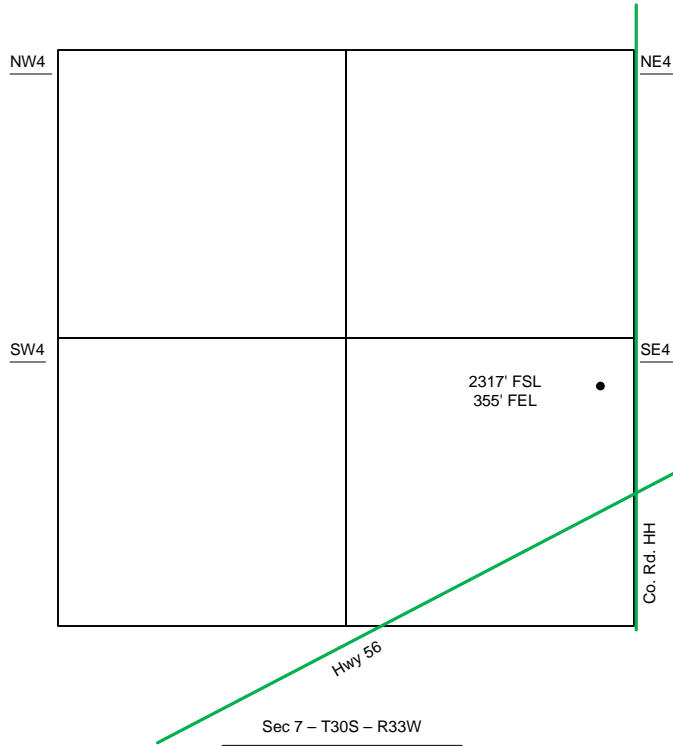

The **PROPOSED** Tank Battery for the Williams I-3 is located in the SE of the NE quarter.

- Well Location
- Lease Roads
- - - Proposed Pipeline
- Tank Battery Equipment
- Power Lines
- - - Existing Pipeline

Detail of
 SE/4 Sec 7-T30S-R33W

Note-Drawing **Not** to Scale

