

OPERATOR: Samuel Gary Jr & Associates, Inc 1515 Wynkoop Street, Suite 700
Denver, Colorado 80202 office:303-831-4673; fax:303-863-7285

WELL NAME: Yarmer 1- 26

LOCATION: 1550 FNL / 945 FWL Sec. 26 - 16S - 16W
RUSH COUNTY, KS

SURFACE OWNER: Robert Yarmer
17529 Michaelis Road
Russell, KS 67665

R 16 W

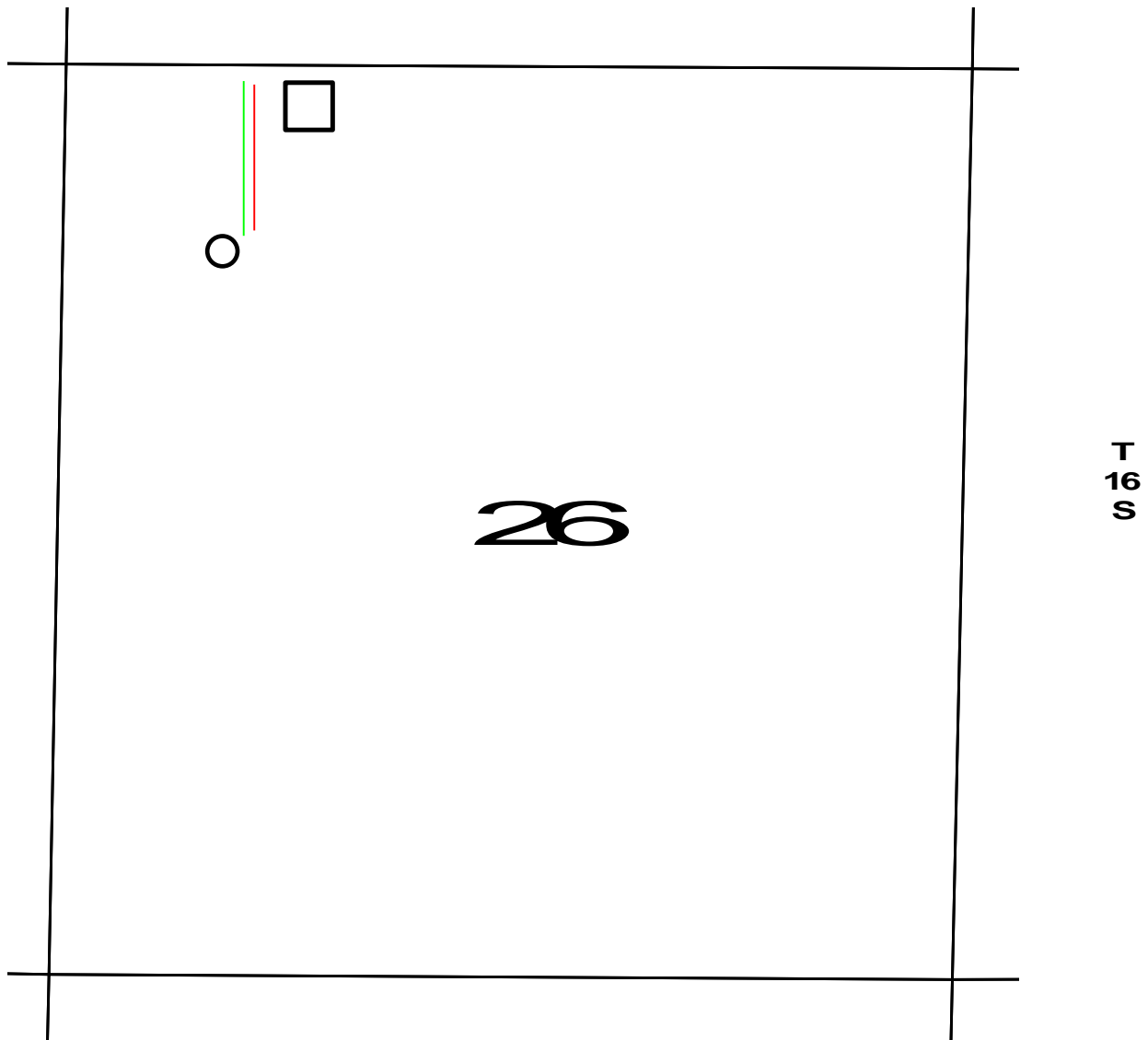

-  PROPOSED WELL LOCATION
-  ESTIMATED LOCATION OF TANK BATTERY
-  ESTIMATED LOCATION OF FLOWLINES
-  ESTIMATED LOCATION OF ELECTRICAL LINES