

TOPOGRAPHIC LAND SURVEYORS OF PAMPA, TEXAS

2225 PERRYTON PKWY * PAMPA, TEXAS 79065
(806) 665-7218 * (800) 658-6382 * FAX (806) 665-7210
Kansas Certificate of Authorization No. LS-99

Operator: EOG RESOURCES, INC. Lease Name: VERGIL 14 #1
Footages: 2310'FSL & 1650'FEL Elevation: 3133'GR.
Section: 14 Township: 30S Range: 38W, GRANT County, Kansas

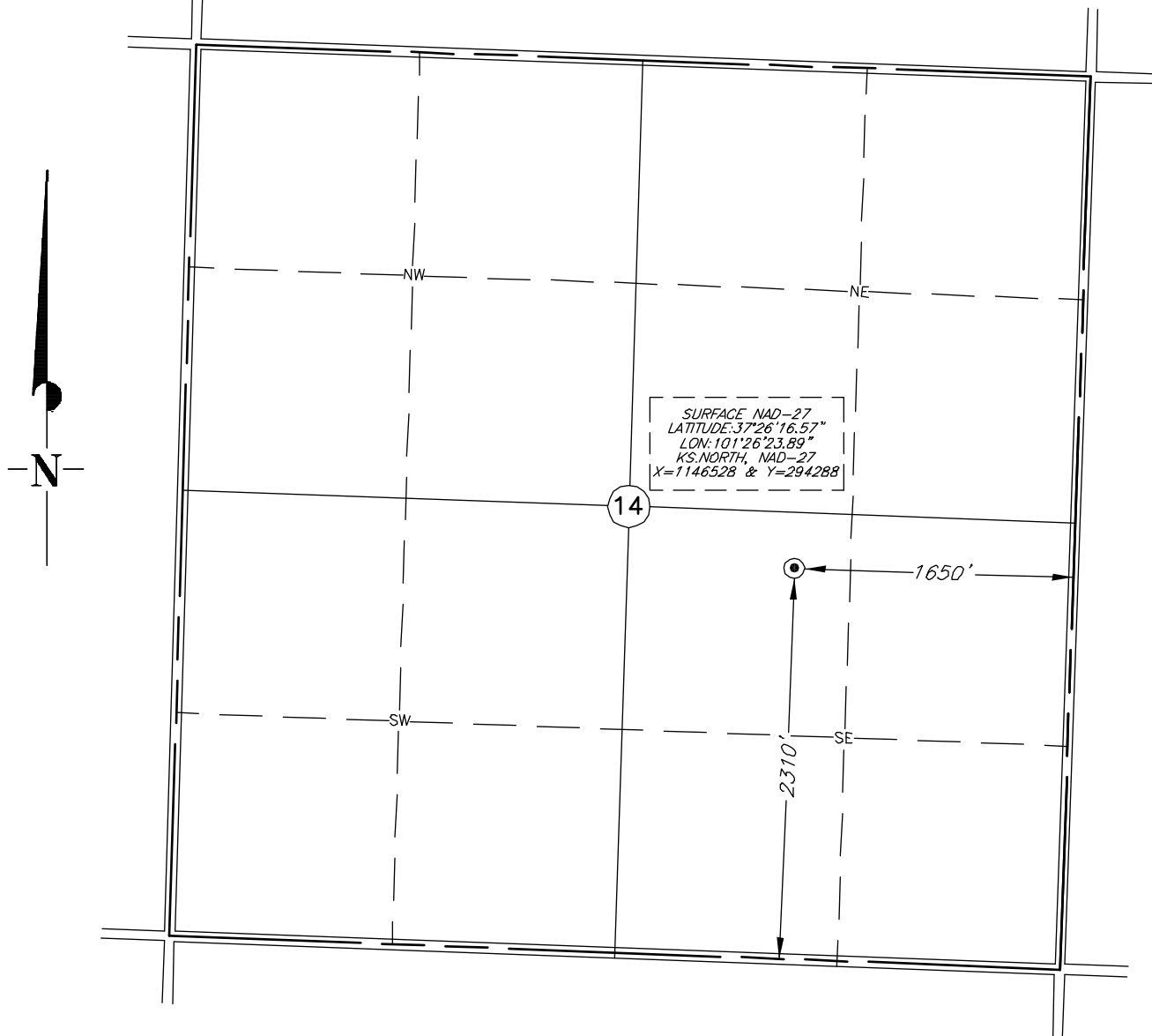

Topography & Vegetation: WHEAT
Reference or Alternate Stakes Set: NONE SET
Best Accessibility to Location: TRAIL ROAD TO THE NORTH OF LOCATION
Distance & Direction: ±9 MILES SOUTHWEST OF ULYSSES, KANSAS

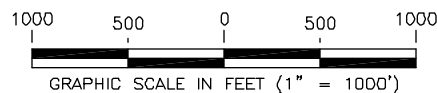

This plat DOES NOT represent a true Boundary Survey. The footages and ties shown are from lines of occupation, which may not be actual Property Lines.

Date Surveyed: 6-7-11
Date Drawn: 6-9-11
Drawn by: K.YOUREE
Job No.: 168840
Book: 1116 Page: 58

CERTIFICATE

I, V. Lynn Bezner, a Registered Land Surveyor and an authorized agent of Topographic Land Surveyors, do hereby certify that the above described well location was surveyed and staked on the ground as shown.

V. Lynn Bezner
V. Lynn Bezner, R.P.S. No. 1059

