

**OPERATOR :** Samuel Gary Jr & Associates, Inc 1515 Wynkoop Street, Suite 700  
Denver, Colorado 80202 office :303-831-4673 ; fax :303-863-7285

**WELL NAME :** CHRISLER ET AL 1-20

**LOCATION :** 1040 FNL / 75 FEL Sec. 20-12S-16W ELLIS COUNTY

**SURFACE OWNER :** Donald Chrisler  
2076 Severin Road  
Gorham, KS 67640

R 16 W

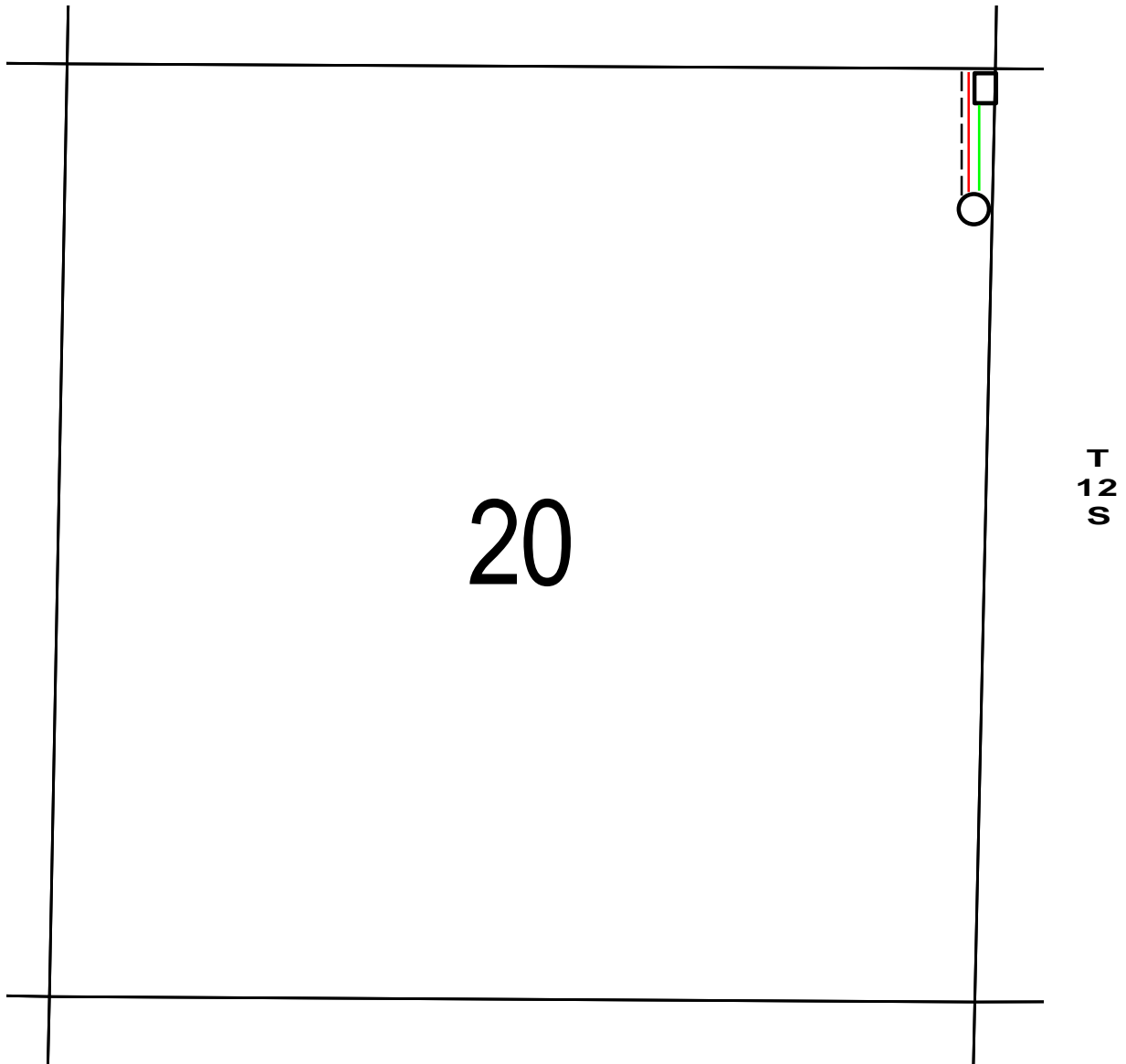

○ PROPOSED WELL LOCATION

□ ESTIMATED LOCATION OF TANK BATTERY

— — — ESTIMATED LOCATION OF FLOW LINES

— — — ESTIMATED LOCATION OF ELECTRICAL LINES

— — — ESTIMATED LEASE ROAD