



For KCC Use:
 Effective Date: _____
 District # _____
 SGA? Yes No

KANSAS CORPORATION COMMISSION 1059465
 OIL & GAS CONSERVATION DIVISION

Form C-1
 March 2010

Form must be Typed
 Form must be Signed
 All blanks must be Filled

NOTICE OF INTENT TO DRILL

Must be approved by KCC five (5) days prior to commencing well

Form KSONA-1, Certification of Compliance with the Kansas Surface Owner Notification Act, MUST be submitted with this form.

Expected Spud Date: _____
 month day year

Spot Description: _____

OPERATOR: License# _____

_____-_____-_____- Sec. _____ Twp. _____ S. R. _____ E W
 (Q/Q/Q/Q) _____ feet from N / S Line of Section

Name: _____

_____ feet from E / W Line of Section

Address 1: _____

Is SECTION: Regular Irregular?

Address 2: _____

(Note: Locate well on the Section Plat on reverse side)

City: _____ State: _____ Zip: _____ + _____

County: _____

Contact Person: _____

Lease Name: _____ Well #: _____

Phone: _____

Field Name: _____

CONTRACTOR: License# _____

Is this a Prorated / Spaced Field? Yes No

Name: _____

Target Formation(s): _____

Well Drilled For: Well Class: Type Equipment:

- | | | | |
|---|-----------------------------------|------------------------------------|-------------------------------------|
| <input type="checkbox"/> Oil | <input type="checkbox"/> Enh Rec | <input type="checkbox"/> Infield | <input type="checkbox"/> Mud Rotary |
| <input type="checkbox"/> Gas | <input type="checkbox"/> Storage | <input type="checkbox"/> Pool Ext. | <input type="checkbox"/> Air Rotary |
| | <input type="checkbox"/> Disposal | <input type="checkbox"/> Wildcat | <input type="checkbox"/> Cable |
| <input type="checkbox"/> Seismic ; _____ # of Holes | <input type="checkbox"/> Other | | |

Nearest Lease or unit boundary line (in footage): _____

Other: _____

Ground Surface Elevation: _____ feet MSL

If OWWO: old well information as follows:

Water well within one-quarter mile: Yes No

Operator: _____

Public water supply well within one mile: Yes No

Well Name: _____

Depth to bottom of fresh water: _____

Original Completion Date: _____ Original Total Depth: _____

Depth to bottom of usable water: _____

Surface Pipe by Alternate: I II

Directional, Deviated or Horizontal wellbore? Yes No

Length of Surface Pipe Planned to be set: _____

If Yes, true vertical depth: _____

Length of Conductor Pipe (if any): _____

Bottom Hole Location: _____

Projected Total Depth: _____

KCC DKT #: _____

Formation at Total Depth: _____

Water Source for Drilling Operations:

Well Farm Pond Other: _____

DWR Permit #: _____

(Note: Apply for Permit with DWR)

Will Cores be taken? Yes No

If Yes, proposed zone: _____

AFFIDAVIT

The undersigned hereby affirms that the drilling, completion and eventual plugging of this well will comply with K.S.A. 55 et. seq.

It is agreed that the following minimum requirements will be met:

1. Notify the appropriate district office **prior** to spudding of well;
2. A copy of the approved notice of intent to drill **shall be** posted on each drilling rig;
3. The minimum amount of surface pipe as specified below **shall be set** by circulating cement to the top; in all cases surface pipe **shall be set** through all unconsolidated materials plus a minimum of 20 feet into the underlying formation.
4. If the well is dry hole, an agreement between the operator and the district office on plug length and placement is necessary **prior to plugging**;
5. The appropriate district office will be notified before well is either plugged or production casing is cemented in;
6. If an ALTERNATE II COMPLETION, production pipe shall be cemented from below any usable water to surface within **120 DAYS** of spud date. Or pursuant to Appendix "B" - Eastern Kansas surface casing order #133,891-C, which applies to the KCC District 3 area, alternate II cementing must be completed within 30 days of the spud date or the well shall be plugged. **In all cases, NOTIFY district office** prior to any cementing.

Submitted Electronically

<p>For KCC Use ONLY</p> <p>API # 15 - _____</p> <p>Conductor pipe required _____ feet</p> <p>Minimum surface pipe required _____ feet per ALT. <input type="checkbox"/> I <input type="checkbox"/> II</p> <p>Approved by: _____</p> <p>This authorization expires: _____ (This authorization void if drilling not started within 12 months of approval date.)</p> <p>Spud date: _____ Agent: _____</p>

Remember to:

- File Certification of Compliance with the Kansas Surface Owner Notification Act (KSONA-1) with Intent to Drill;
- File Drill Pit Application (form CDP-1) with Intent to Drill;
- File Completion Form ACO-1 within 120 days of spud date;
- File acreage attribution plat according to field proration orders;
- Notify appropriate district office 48 hours prior to workover or re-entry;
- Submit plugging report (CP-4) after plugging is completed (within 60 days);
- Obtain written approval before disposing or injecting salt water.
- If well will not be drilled or permit has expired (See: authorized expiration date) please check the box below and return to the address below.

Well will not be drilled or Permit Expired Date: _____
 Signature of Operator or Agent: _____

E
 W



1059465

For KCC Use ONLY

API # 15 - _____

IN ALL CASES PLOT THE INTENDED WELL ON THE PLAT BELOW

In all cases, please fully complete this side of the form. Include items 1 through 5 at the bottom of this page.

Operator: _____

Lease: _____

Well Number: _____

Field: _____

Number of Acres attributable to well: _____

QTR/QTR/QTR/QTR of acreage: _____ - _____ - _____ - _____

Location of Well: County: _____

_____ feet from N / S Line of Section

_____ feet from E / W Line of Section

Sec. _____ Twp. _____ S. R. _____ E W

Is Section: Regular or Irregular

If Section is Irregular, locate well from nearest corner boundary.

Section corner used: NE NW SE SW

PLAT

Show location of the well. Show footage to the nearest lease or unit boundary line. Show the predicted locations of lease roads, tank batteries, pipelines and electrical lines, as required by the Kansas Surface Owner Notice Act (House Bill 2032). You may attach a separate plat if desired.

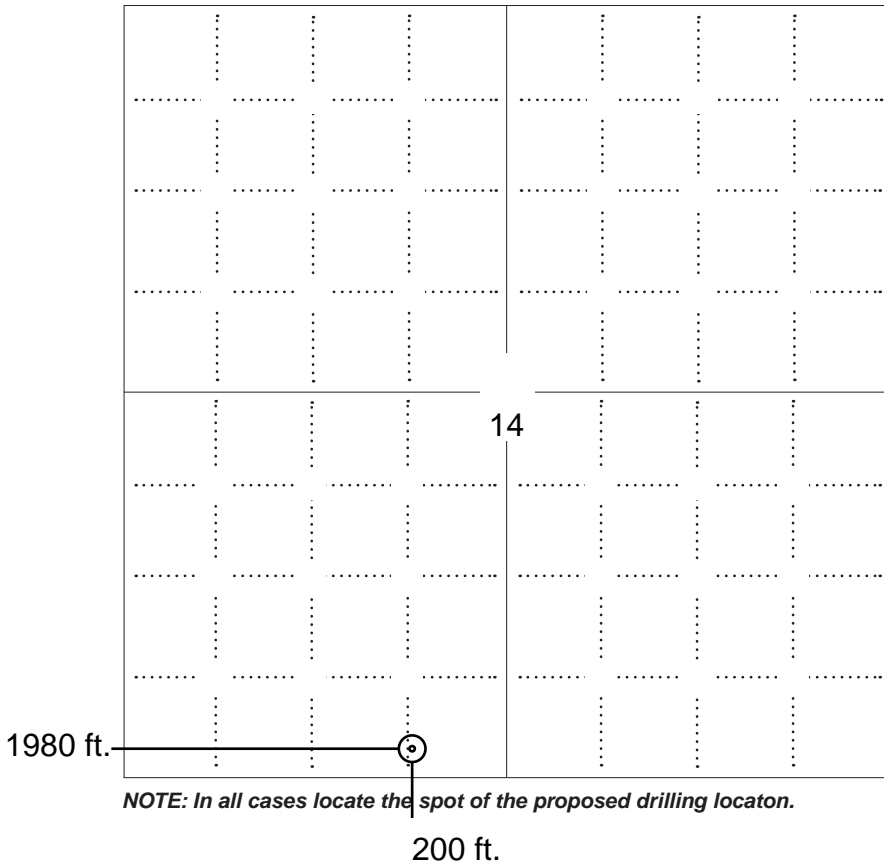

LEGEND

- Well Location
- Tank Battery Location
- Pipeline Location
- Electric Line Location
- Lease Road Location



NOTE: In all cases locate the spot of the proposed drilling locaton.

In plotting the proposed location of the well, you must show:

1. The manner in which you are using the depicted plat by identifying section lines, i.e. 1 section, 1 section with 8 surrounding sections, 4 sections, etc.
2. The distance of the proposed drilling location from the south / north and east / west outside section lines.
3. The distance to the nearest lease or unit boundary line (in footage).
4. If proposed location is located within a prorated or spaced field a certificate of acreage attribution plat must be attached: (C0-7 for oil wells; CG-8 for gas wells).
5. The predicted locations of lease roads, tank batteries, pipelines, and electrical lines.



APPLICATION FOR SURFACE PIT

Submit in Duplicate

Operator Name: _____		License Number: _____	
Operator Address: _____			
Contact Person: _____		Phone Number: _____	
Lease Name & Well No.: _____		Pit Location (QQQQ): _____-_____-_____-_____	
Type of Pit: <input type="checkbox"/> Emergency Pit <input type="checkbox"/> Burn Pit <input type="checkbox"/> Settling Pit <input type="checkbox"/> Drilling Pit <input type="checkbox"/> Workover Pit <input type="checkbox"/> Haul-Off Pit <i>(If WP Supply API No. or Year Drilled)</i>		Pit is: <input type="checkbox"/> Proposed <input type="checkbox"/> Existing If Existing, date constructed: _____ Pit capacity: _____ (bbls)	
Is the pit located in a Sensitive Ground Water Area? <input type="checkbox"/> Yes <input type="checkbox"/> No		Chloride concentration: _____ mg/l <i>(For Emergency Pits and Settling Pits only)</i>	
Is the bottom below ground level? <input type="checkbox"/> Yes <input type="checkbox"/> No		Artificial Liner? <input type="checkbox"/> Yes <input type="checkbox"/> No	
How is the pit lined if a plastic liner is not used? _____			
Pit dimensions (all but working pits): _____ Length (feet) _____ Width (feet) <input type="checkbox"/> N/A: Steel Pits Depth from ground level to deepest point: _____ (feet) <input type="checkbox"/> No Pit			
If the pit is lined give a brief description of the liner material, thickness and installation procedure.		Describe procedures for periodic maintenance and determining liner integrity, including any special monitoring.	
Distance to nearest water well within one-mile of pit: _____ feet Depth of water well _____ feet		Depth to shallowest fresh water _____ feet. Source of information: <input type="checkbox"/> measured <input type="checkbox"/> well owner <input type="checkbox"/> electric log <input type="checkbox"/> KDWR	
Emergency, Settling and Burn Pits ONLY: Producing Formation: _____ Number of producing wells on lease: _____ Barrels of fluid produced daily: _____ Does the slope from the tank battery allow all spilled fluids to flow into the pit? <input type="checkbox"/> Yes <input type="checkbox"/> No		Drilling, Workover and Haul-Off Pits ONLY: Type of material utilized in drilling/workover: _____ Number of working pits to be utilized: _____ Abandonment procedure: _____ _____ Drill pits must be closed within 365 days of spud date.	
<p>Submitted Electronically</p>			

KCC OFFICE USE ONLY

Liner Steel Pit RFAC RFAS

Date Received: _____ Permit Number: _____ Permit Date: _____ Lease Inspection: Yes No



CERTIFICATION OF COMPLIANCE WITH THE KANSAS SURFACE OWNER NOTIFICATION ACT

This form must be submitted with all Forms C-1 (Notice of Intent to Drill); CB-1 (Cathodic Protection Borehole Intent); T-1 (Request for Change of Operator Transfer of Injection or Surface Pit Permit); and CP-1 (Well Plugging Application). Any such form submitted without an accompanying Form KSONA-1 will be returned.

Select the corresponding form being filed: C-1 (Intent) CB-1 (Cathodic Protection Borehole Intent) T-1 (Transfer) CP-1 (Plugging Application)

OPERATOR: License # _____
Name: _____
Address 1: _____
Address 2: _____
City: _____ State: _____ Zip: _____ + _____
Contact Person: _____
Phone: (_____) _____ Fax: (_____) _____
Email Address: _____

Well Location:
____ - ____ - ____ - ____ Sec. ____ Twp. ____ S. R. ____ East West
County: _____
Lease Name: _____ Well #: _____

If filing a Form T-1 for multiple wells on a lease, enter the legal description of the lease below:

Surface Owner Information:

Name: _____
Address 1: _____
Address 2: _____
City: _____ State: _____ Zip: _____ + _____

When filing a Form T-1 involving multiple surface owners, attach an additional sheet listing all of the information to the left for each surface owner. Surface owner information can be found in the records of the register of deeds for the county, and in the real estate property tax records of the county treasurer.

If this form is being submitted with a Form C-1 (Intent) or CB-1 (Cathodic Protection Borehole Intent), you must supply the surface owners and the KCC with a plat showing the predicted locations of lease roads, tank batteries, pipelines, and electrical lines. The locations shown on the plat are preliminary non-binding estimates. The locations may be entered on the Form C-1 plat, Form CB-1 plat, or a separate plat may be submitted.

Select one of the following:

- I certify that, pursuant to the Kansas Surface Owner Notice Act (House Bill 2032), I have provided the following to the surface owner(s) of the land upon which the subject well is or will be located: 1) a copy of the Form C-1, Form CB-1, Form T-1, or Form CP-1 that I am filing in connection with this form; 2) if the form being filed is a Form C-1 or Form CB-1, the plat(s) required by this form; and 3) my operator name, address, phone number, fax, and email address.
- I have not provided this information to the surface owner(s). I acknowledge that, because I have not provided this information, the KCC will be required to send this information to the surface owner(s). To mitigate the additional cost of the KCC performing this task, I acknowledge that I am being charged a \$30.00 handling fee, payable to the KCC, which is enclosed with this form.

If choosing the second option, submit payment of the \$30.00 handling fee with this form. If the fee is not received with this form, the KSONA-1 form and the associated Form C-1, Form CB-1, Form T-1, or Form CP-1 will be returned.

I Submitted Electronically

TOPOGRAPHIC LAND SURVEYORS

6709 NORTH CLASSEN BLVD., OKLA. CITY, OKLA. 73116 • LOCAL (405) 843-4847 • OUT OF STATE (800) 654-3219
 Certificate of Authorization No. LS-99, Exp. Dec 31, 2010

HARPER

County, Kansas

200' FSL - 1450' FWL Section 14 Township 35S Range 6W P.M.

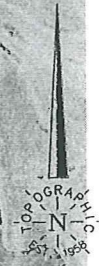
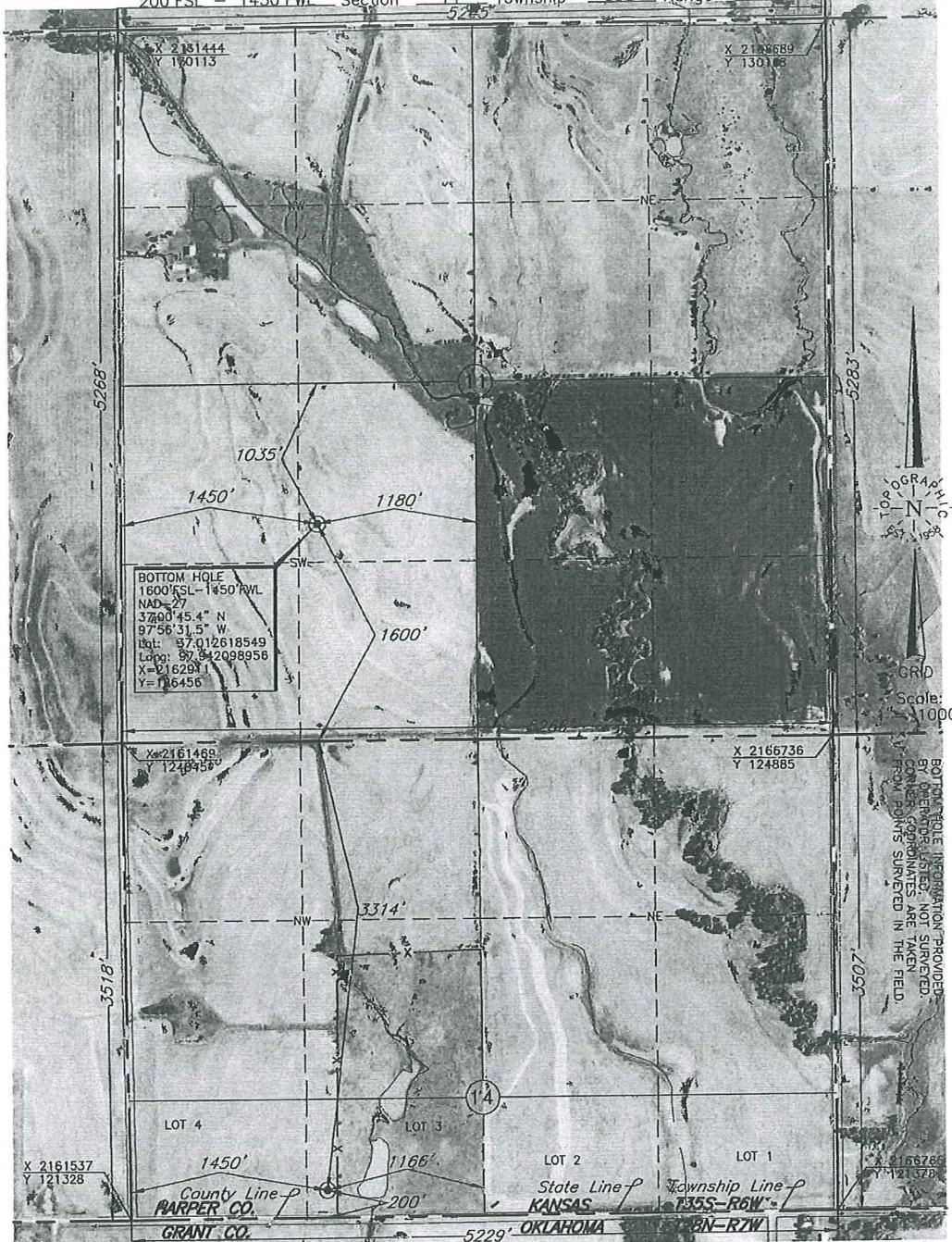

GRID
 Scale: 1000'
 BOTTOM HOLE INFORMATION PROVIDED BY OPERATOR. LISTED. NOT SURVEYED. COORDINATES ARE TAKEN FROM POINTS SURVEYED IN THE FIELD.

This location has been very carefully staked on the ground according to the best official survey records, maps, and photographs available to us, but its accuracy is not guaranteed.

Distances shown in (parenthesis) are calculated based upon the Quarter Section being 2640 feet, and have not been measured.

Review this plat and notify us immediately of any possible discrepancy.
 Operator: SANDRIDGE ENERGY, INC.

Lease Name: CYNTHIA

Well No.: 1-14H

ELEVATION:
 1225' Gr. at Stake

Topography & Vegetation Loc. fell ±70' West of fence

Good Drill Site? Yes Reference Stakes or Alternate Location Stakes Set None

Best Accessibility to Location From South

Distance & Direction From St. Hwy. 132 South at the OK-KS State Line, go ±5.0 mi. East on State Line Road to the SW Cor. of Sec. 14-T35S-R6W

The following information was gathered using a GPS receiver
 Accuracy ±2-3 Meters.

GPS
 DATUM: NAD-27
 LAT: 36°59'56.8"N
 LONG: 97°56'31.0"W
 LAT: 36.999121810
 LONG: 97.941953115
 STATE PLANE COORDINATES:
 ZONE: KS SOUTH
 X: 2162983
 Y: 121542

Revision A Date of Drawing: May 31, 2011
 Invoice # 168352 Date Staked: May 23, 2011 AC

CERTIFICATE:

I, T. Wayne Fisch a Registered Land Surveyor and an authorized agent of Topographic Land Surveyors, do hereby certify that the above described well location was surveyed and staked on the ground as shown herein.

Kansas Reg. No. 1213



TOPOGRAPHIC LAND SURVEYORS

6709 NORTH CLASSEN BLVD., OKLA. CITY, OKLA. 73116 * LOCAL (405) 843-4847 * OUT OF STATE (800) 654-3219
 Certificate of Authorization No. LS-99, Exp. Dec 31, 2010

HARPER County, Kansas

200' FSL - 1450' FWL Section 14 Township 35S Range 6W P.M.
 5245'

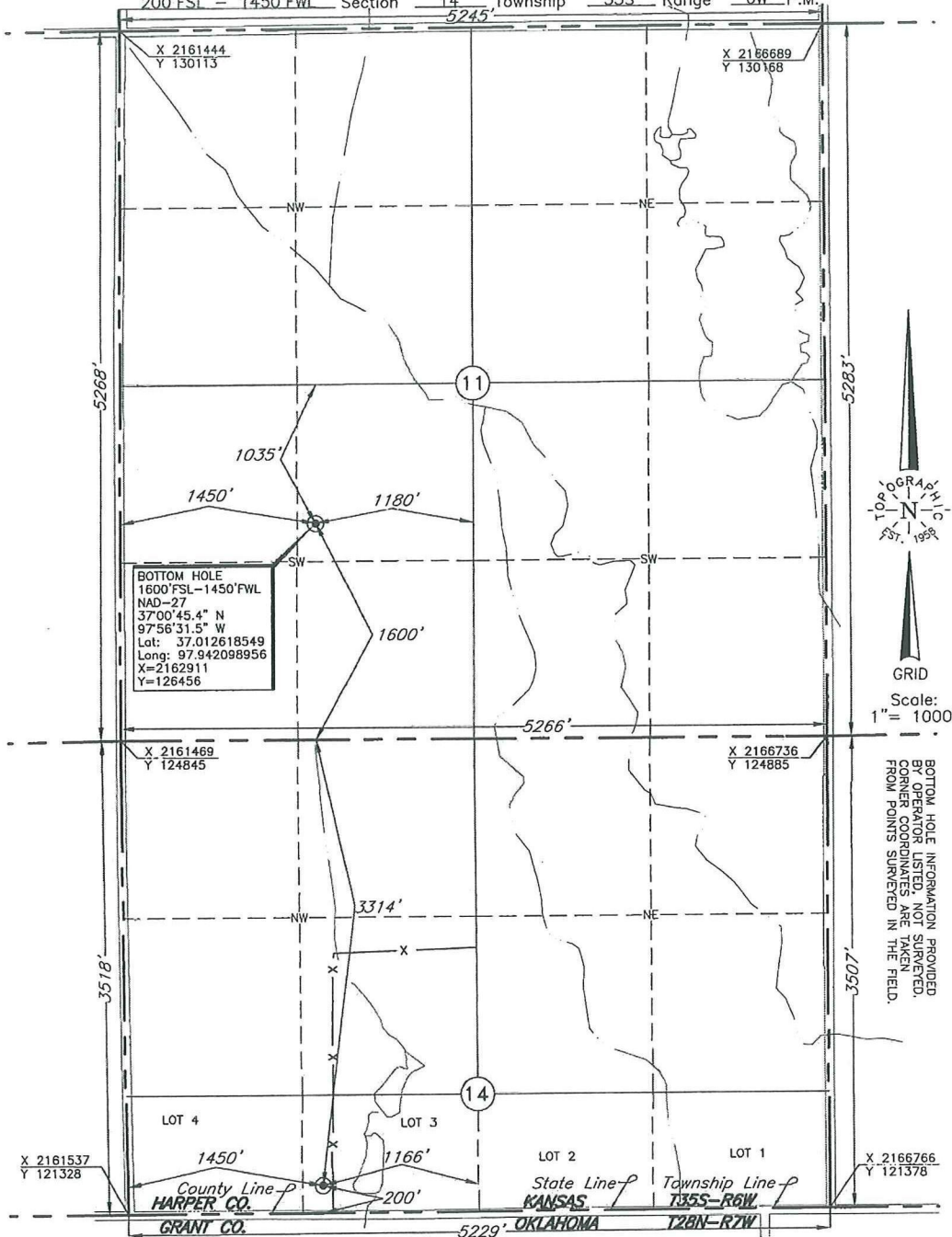

BOTTOM HOLE
 1600' FSL-1450' FWL
 NAD-27
 37°00'45.4" N
 97°56'31.5" W
 Lat: 37.012618549
 Long: 97.942098956
 X=2162911
 Y=126456

TOPOGRAPHIC
 SURVEYING
 1998
 GRID
 Scale:
 1" = 1000'

BOTTOM HOLE INFORMATION PROVIDED
 BY OPERATOR LISTED. NOT SURVEYED.
 CORNER COORDINATES ARE TAKEN
 FROM POINTS SURVEYED IN THE FIELD.

This location has been very carefully staked on the ground according to the best official survey records, maps, and photographs available to us, but its accuracy is not guaranteed. Review this plat and notify us immediately of any possible discrepancy. Operator: SANDRIDGE ENERGY, INC. Lease Name: CYNTHIA

Distances shown in (parenthesis) are calculated based upon the Quarter Section being 2640 feet, and have not been measured.

ELEVATION:
 1225' Gr. at Stake

Topography & Vegetation Loc. fell ±70' West of fence
 Good Drill Site? Yes Reference Stakes or Alternate Location Stakes Set None
 Best Accessibility to Location From South
 Distance & Direction From Hwy Jct or Town From St. Hwy. 132 South at the OK-KS State Line, go ±5.0 mi. East on State Line Road to the SW Cor. of Sec. 14-T35S-R6W

(The following information was gathered using a GPS receiver Accuracy ±2-3 Meters.)
 GPS
 DATUM: NAD-27
 LAT: 36°59'56.8"N
 LONG: 97°56'31.0"W
 LAT: 36.999121810
 LONG: 97.941953115
 STATE PLANE COORDINATES:
 ZONE: KS SOUTH
 X: 2162983
 Y: 121542

Revision A Date of Drawing: May 31, 2011
 Invoice # 168352 Date Staked: May 23, 2011 AC

CERTIFICATE:

I, T. Wayne Fisch a Registered Land Surveyor and an authorized agent of Topographic Land Surveyors, do hereby certify that the above described well location was surveyed and staked on the ground as shown herein.

Kansas Reg. No. 1213



TOPOGRAPHIC LAND SURVEYORS

6709 NORTH CLASSEN BLVD., OKLA. CITY, OKLA. 73116 * LOCAL (405) 843-4847 * OUT OF STATE (800) 654-3219
 Certificate of Authorization No. LS-99, Exp. Dec 31, 2010

HARPER County, Kansas

200' FSL - 1450' FWL Section 14 Township 35S Range 6W P.M.

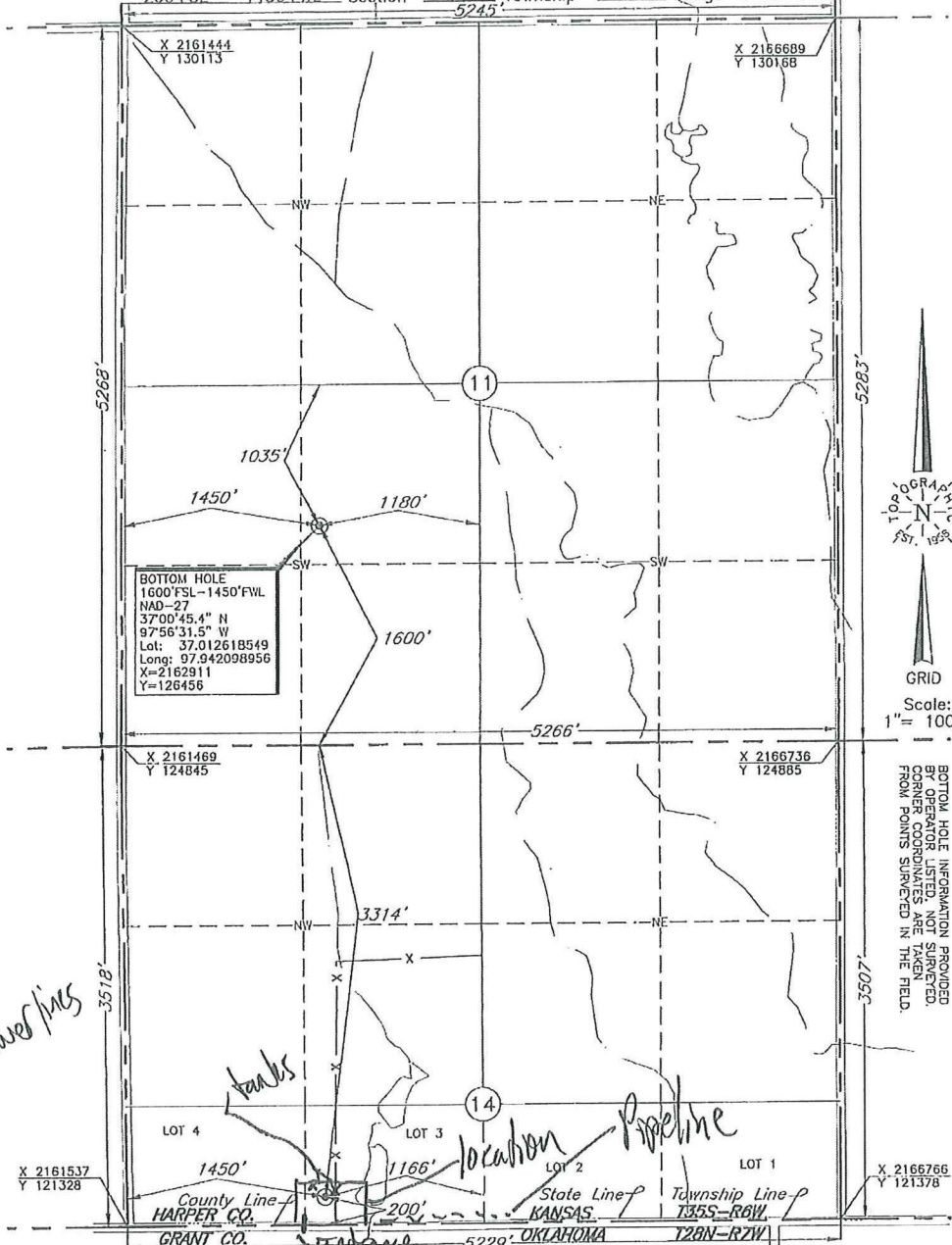

This location has been very carefully staked on the ground according to the best official survey records, maps, and photographs available to us, but its accuracy is not guaranteed. Review this plot and notify us immediately of any possible discrepancy.
 Operator: SANDRIDGE ENERGY, INC.
 Lease Name: CYNTHIA

Distances shown in (parenthesis) are calculated based upon the Quarter Section being 2640 feet, and have not been measured.

ELEVATION:
 1225' Gr. at Stake

Well No.: 1-14H

Topography & Vegetation Loc. fell ±70' West of fence

Reference Stakes or Alternate Location

Good Drill Site? Yes

Stakes Set None

Best Accessibility to Location From South

Distance & Direction

from Hwy Jct or Town From St. Hwy. 132 South at the OK-KS State Line, go ±5.0 mi. East on State Line Road to the SW Cor. of Sec. 14-T35S-R6W

(The following information was gathered using a GPS receiver Accuracy ±2-3 Meters.)

Revision A Date of Drawing: May 31, 2011
 Invoice # 168352 Date Staked: May 23, 2011 AC

GPS
 DATUM: NAD-27
 LAT: 36°59'56.8"N
 LONG: 97°56'31.0"W
 LAT: 36.999121810
 LONG: 97.941953115
 STATE PLANE COORDINATES:
 ZONE: KS SOUTH
 X: 2162983
 Y: 121542

CERTIFICATE:

I, T. Wayne Fisch, a Registered Land Surveyor and an authorized agent of Topographic Land Surveyors, do hereby certify that the above described well location was surveyed and staked on the ground as shown herein.

Kansas Reg. No. 1213



TOPOGRAPHIC LAND SURVEYORS

Surveying and Mapping for the Energy Industry
 6709 North Classen Blvd. Oklahoma City, OK 73116 www.topographic.com
 Telephone Numbers: Local (405) 843-4847 Toll Free (800) 654-3219

LOCATION & ELEVATION VERIFICATION MAP

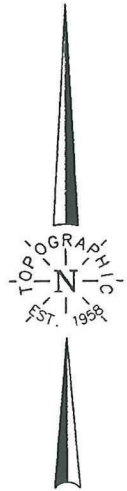
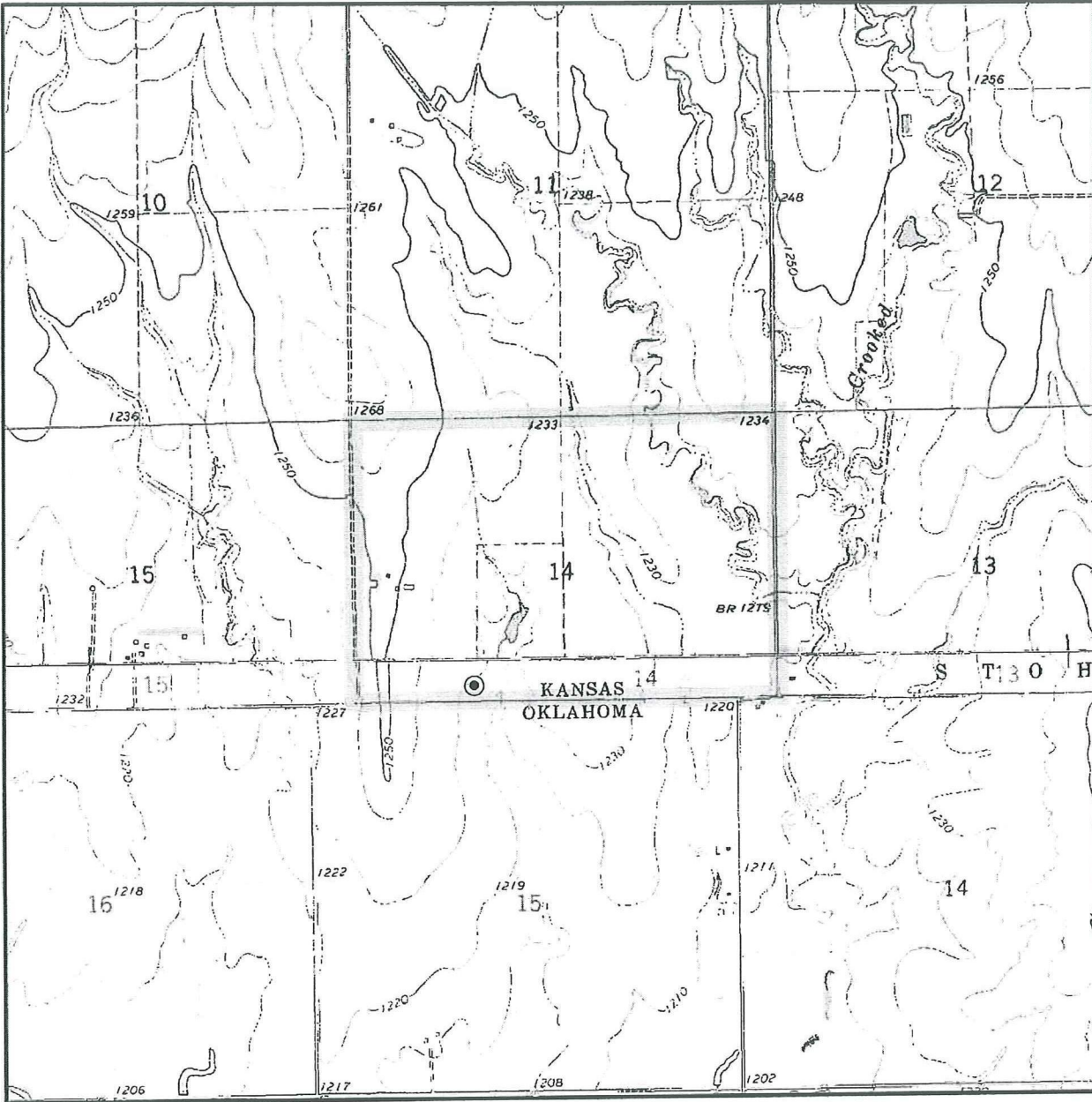

Sec. 14 Twp. 35S Rng. 6W

County HARPER State KS

Operator SANDRIDGE ENERGY, INC.

Description 200'FSL - 1450'FWL

Lease CYNTHIA 1-14H

Elevation 1225' Gr. at Stake

U.S.G.S. Topographic
 Quadrangle Map BLUFF CITY WEST, KS

Above Background Data from
 U.S.G.S. Topographic Map
 Scale: 1"=2000'

Contour Interval 10'

This location has been very carefully staked on the ground according to the best official survey records, maps and photographs available to us, but its accuracy is not guaranteed. When elevation is shown hereon it is the ground elevation of the location stake.
 Review this plat and inform us immediately of any possible discrepancy.

TOPOGRAPHIC

SURVEYING • MAPPING • GIS • GPS

May 23, 2011

TOPOGRAPHIC LAND SURVEYORS

Surveying and Mapping for the Energy Industry
 6709 North Classen Blvd. Oklahoma City, OK 73116 www.topographic.com
 Telephone Numbers: Local (405) 843-4847 Toll Free (800) 654-3219

VICINITY MAP

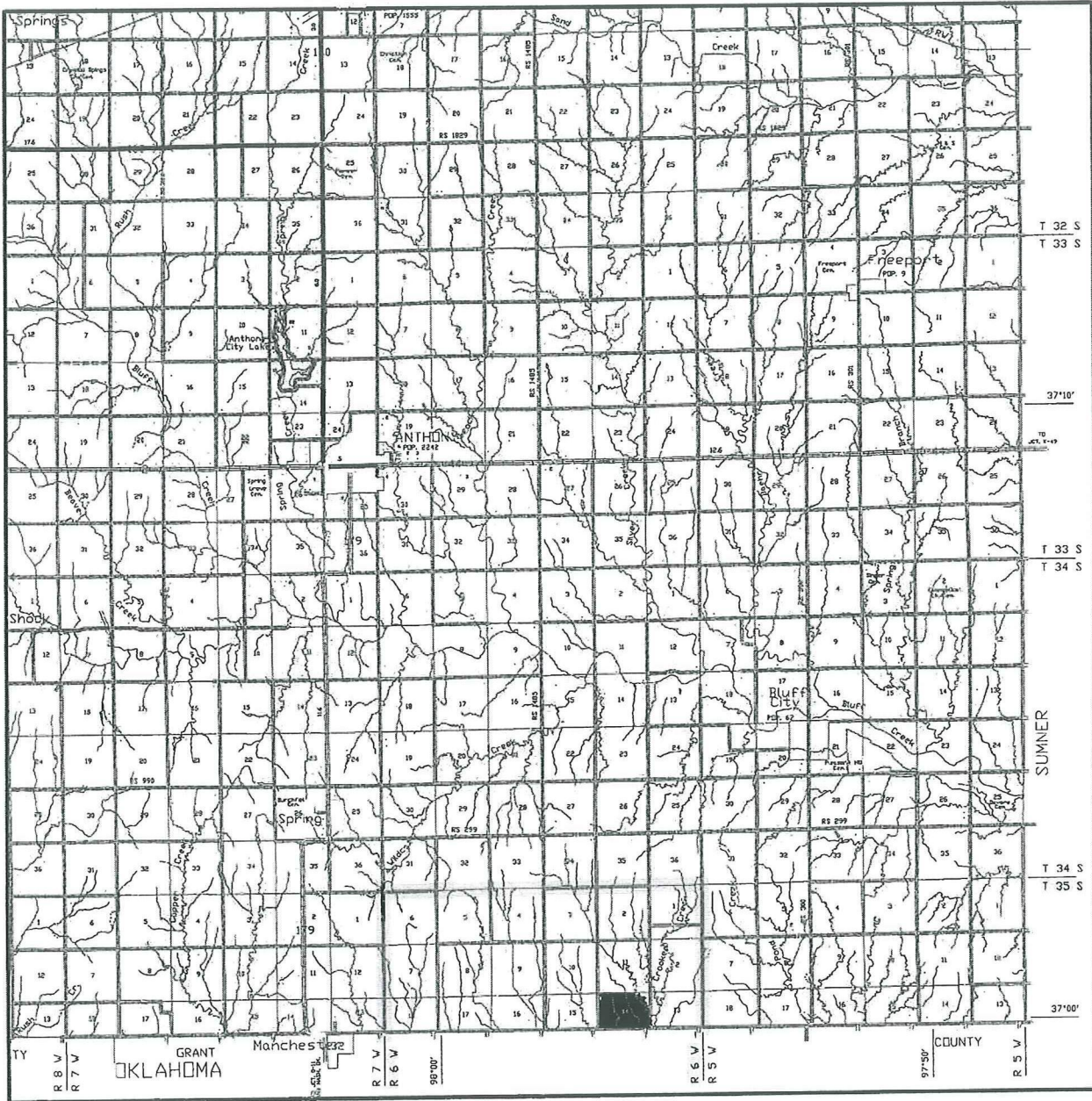

Scale: 1" = 3 Miles

Sec. 14 Twp. 35S Rng. 6W

County HARPER State KS

Operator SANDRIDGE ENERGY, INC.

TOPOGRAPHIC

SURVEYING • MAPPING • GIS • GPS

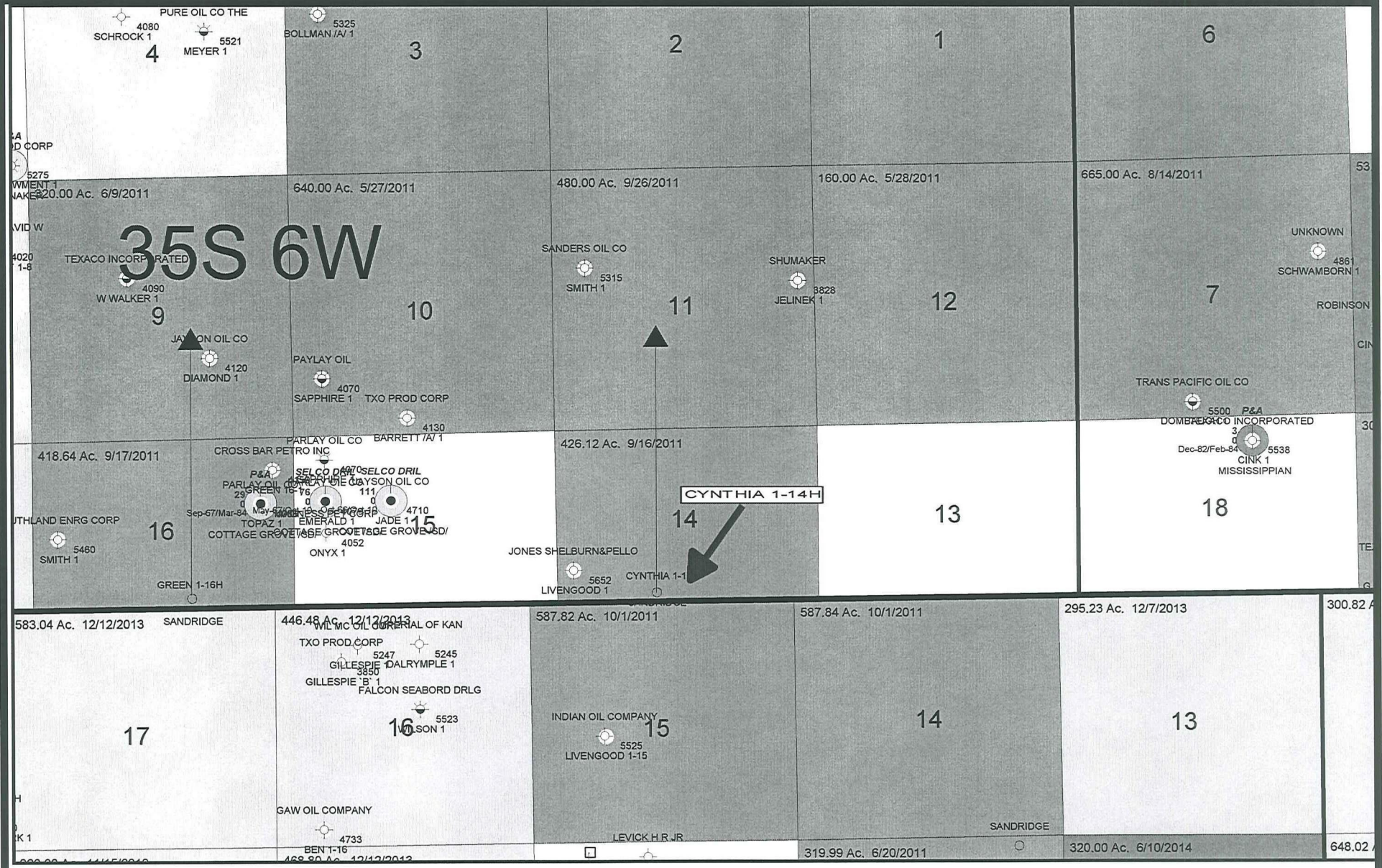

35S 6W

CYNTHIA 1-14H

- PRODUCING FORMATION LEGEND**
- Tonkawa-Virgilian
 - Cottage Grove
 - Osageo
 - Red Fork
 - Inola
 - Morrow
 - Chester
 - Meramec
 - Hunton
 - Pre-Hunton (Viola/Simp/Arbk)

- SDRCL_DFP_Lessons_2014 - Global_Lessons
Tract
- SDRCL_DFP_Lessons_2013 - Global_Lessons
Tract
- SDRCL_DFP_Lessons_2012 - Global_Lessons
Tract
- SDRCL_DFP_Lessons_2011 - Global_Lessons
Tract

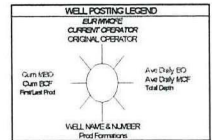

Waldron
Harper County, Kansas
Cynthia 1-14H, 14-T35S-R6W
Production Map

Cynthia 1-14H Prod.gmp
Date: 16 May, 2011 Geot: T. Aloor



Waldron
 Harper County, Kansas
 Cynthia 1-14H, 14-T35S-R6W
 Photographic Map

Date: 16 May 2011 Geob. T. Alteri

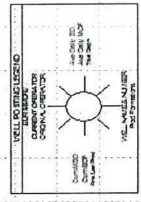

- PRODUCING FORMATION LEGEND**
- Toxakee Virginia
 - Olathe Grew
 - Olathe
 - J-1
 - J-2
 - J-3
 - J-4
 - J-5
 - J-6
 - J-7
 - J-8
 - J-9
 - J-10
 - J-11
 - J-12
 - J-13
 - J-14
 - J-15
 - J-16
 - J-17
 - J-18
 - J-19
 - J-20
 - J-21
 - J-22
 - J-23
 - J-24
 - J-25
 - J-26
 - J-27
 - J-28
 - J-29
 - J-30



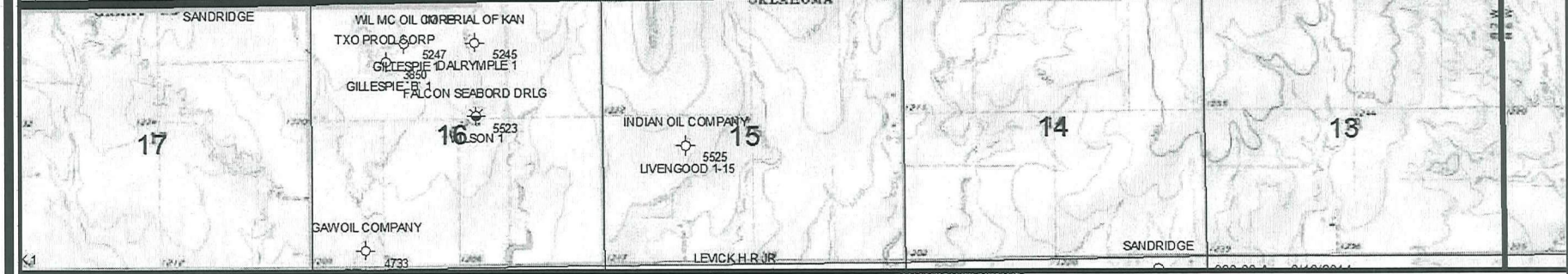
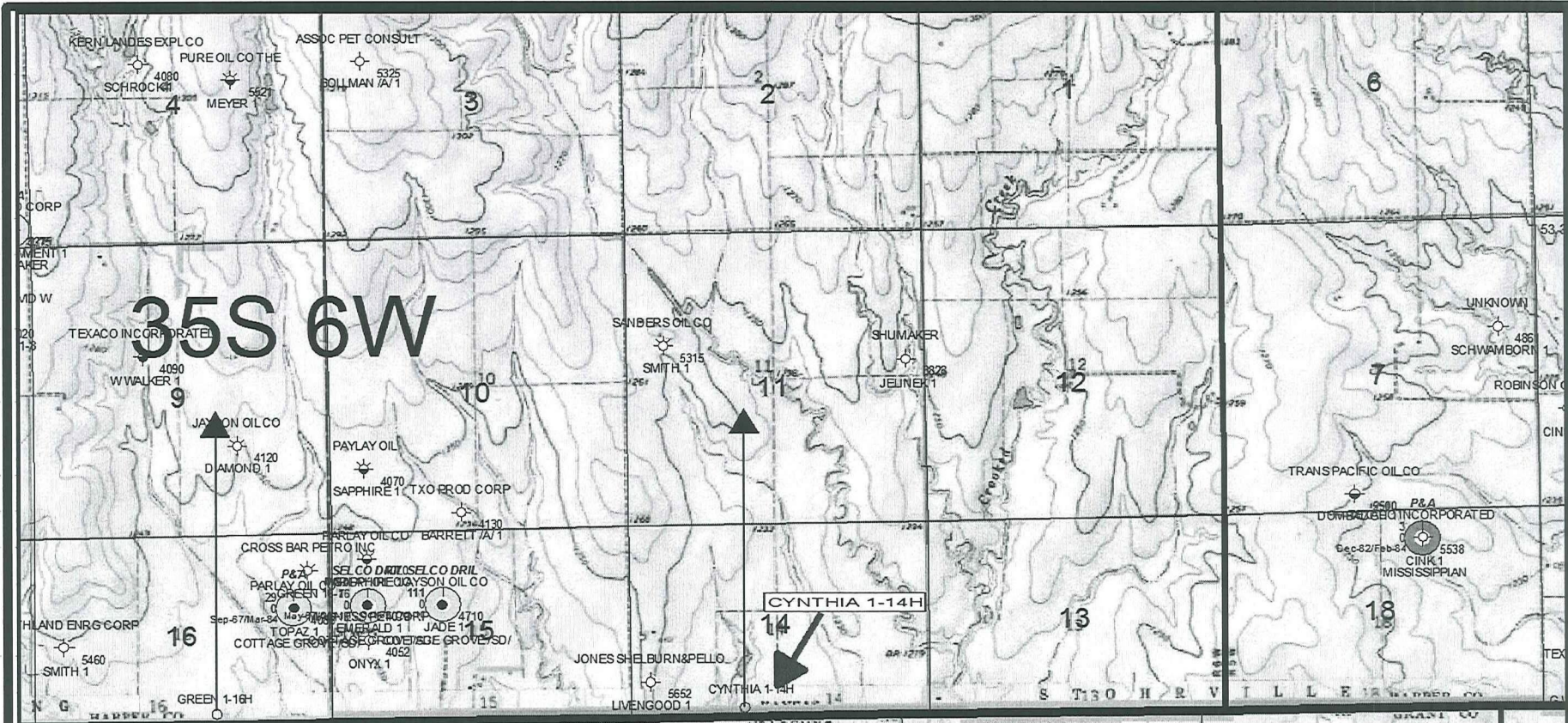

- PRODUCING FORMATION LEGEND**
- Tonkawa-Virgilian
 - Cottage Grove
 - Oswego
 - Red Fort
 - Inola
 - Morrow
 - Cherokee
 - Bernhart
 - Hurton
 - Pre-Hurton (Yola/Simpkins)

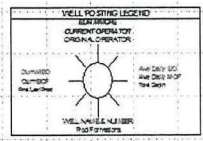

SandRidge ENERGY

Waldron
Haskell County, Kansas
Cynthia 1-14H 14-T35S-R6W
Topographic Map
C.I. 10'

Date: 12/11/2011 | Geok. T. Alcorn

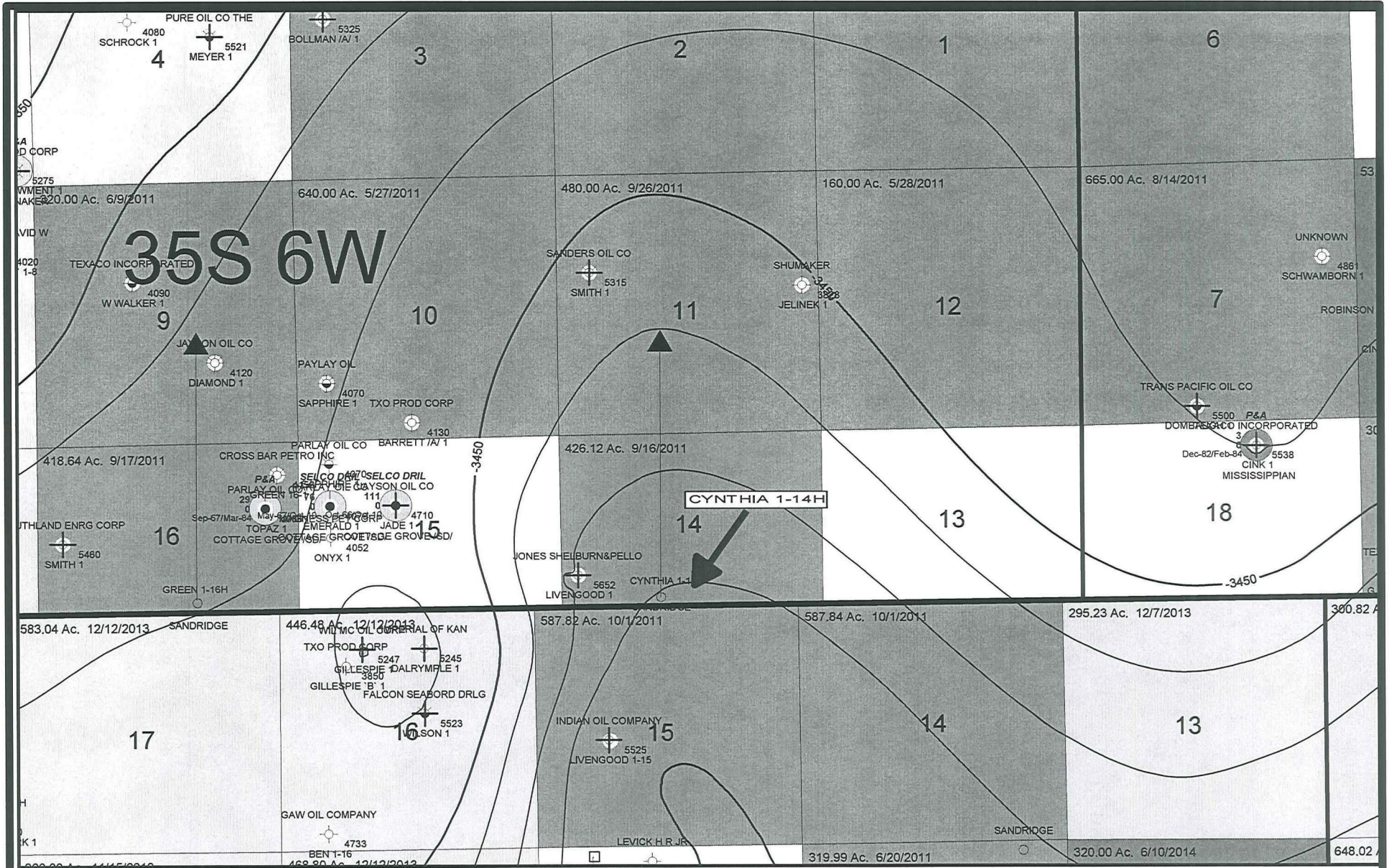

35S 6W

CYNTHIA 1-14H

- PRODUCING FORMATION LEGEND**
- Tonkawa-Virgilian
 - Cottage Grove
 - Osawego
 - Red Fork
 - Inola
 - Morrow
 - Chester
 - Meramec
 - Hurton
 - Pre-Hurton (Viola/Simpl/Arbik)

- WELL POSTING LEGEND**
- Current Operator
 - ⊕ Original Operator
 - Well Name & Number
 - Rod Fontaine

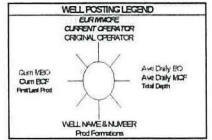

SandRidge ENERGY

Waldron
 Harper County, Kansas
 Cynthia 1-14H, 14-T35S-R6W
 Subsea Structure Map
 Top Mississippi Lime
 CI = 20'

Date: 16 May, 2011 Geol: T. Alcorn

