



WELL COMPLETION FORM
WELL HISTORY - DESCRIPTION OF WELL & LEASE

OPERATOR: License # _____

Name: _____

Address 1: _____

Address 2: _____

City: _____ State: _____ Zip: _____ + _____

Contact Person: _____

Phone: (_____) _____

CONTRACTOR: License # _____

Name: _____

Wellsite Geologist: _____

Purchaser: _____

Designate Type of Completion:

- New Well Re-Entry Workover
- Oil WSW SWD SIOW
- Gas D&A ENHR SIGW
- OG GSW Temp. Abd.
- CM (Coal Bed Methane)
- Cathodic Other (Core, Expl., etc.): _____

If Workover/Re-entry: Old Well Info as follows:

Operator: _____

Well Name: _____

Original Comp. Date: _____ Original Total Depth: _____

- Deepening Re-perf. Conv. to ENHR Conv. to SWD
- Conv. to GSW
- Plug Back: _____ Plug Back Total Depth _____
- Commingled Permit #: _____
- Dual Completion Permit #: _____
- SWD Permit #: _____
- ENHR Permit #: _____
- GSW Permit #: _____

Spud Date or Recompletion Date Date Reached TD Completion Date or Recompletion Date

API No. 15 - _____

Spot Description: _____

_____ - _____ - _____ Sec. _____ Twp. _____ S. R. _____ East West

_____ Feet from North / South Line of Section

_____ Feet from East / West Line of Section

Footages Calculated from Nearest Outside Section Corner:

- NE NW SE SW

County: _____

Lease Name: _____ Well #: _____

Field Name: _____

Producing Formation: _____

Elevation: Ground: _____ Kelly Bushing: _____

Total Depth: _____ Plug Back Total Depth: _____

Amount of Surface Pipe Set and Cemented at: _____ Feet

Multiple Stage Cementing Collar Used? Yes No

If yes, show depth set: _____ Feet

If Alternate II completion, cement circulated from: _____

feet depth to: _____ w/ _____ sx cmt.

Drilling Fluid Management Plan

(Data must be collected from the Reserve Pit)

Chloride content: _____ ppm Fluid volume: _____ bbls

Dewatering method used: _____

Location of fluid disposal if hauled offsite: _____

Operator Name: _____

Lease Name: _____ License #: _____

Quarter _____ Sec. _____ Twp. _____ S. R. _____ East West

County: _____ Permit #: _____

AFFIDAVIT

I am the affiant and I hereby certify that all requirements of the statutes, rules and regulations promulgated to regulate the oil and gas industry have been fully complied with and the statements herein are complete and correct to the best of my knowledge.

Submitted Electronically

KCC Office Use ONLY

- Letter of Confidentiality Received
Date: _____
- Confidential Release Date: _____
- Wireline Log Received
- Geologist Report Received
- UIC Distribution
- ALT I II III Approved by: _____ Date: _____



Operator Name: _____ Lease Name: _____ Well #: _____

Sec. _____ Twp. _____ S. R. _____ East West County: _____

INSTRUCTIONS: Show important tops and base of formations penetrated. Detail all cores. Report all final copies of drill stems tests giving interval tested, time tool open and closed, flowing and shut-in pressures, whether shut-in pressure reached static level, hydrostatic pressures, bottom hole temperature, fluid recovery, and flow rates if gas to surface test, along with final chart(s). Attach extra sheet if more space is needed. Attach complete copy of all Electric Wire-line Logs surveyed. Attach final geological well site report.

Drill Stem Tests Taken <input type="checkbox"/> Yes <input type="checkbox"/> No <i>(Attach Additional Sheets)</i> Samples Sent to Geological Survey <input type="checkbox"/> Yes <input type="checkbox"/> No Cores Taken <input type="checkbox"/> Yes <input type="checkbox"/> No Electric Log Run <input type="checkbox"/> Yes <input type="checkbox"/> No Electric Log Submitted Electronically <input type="checkbox"/> Yes <input type="checkbox"/> No <i>(If no, Submit Copy)</i> List All E. Logs Run: _____	<input type="checkbox"/> Log Formation (Top), Depth and Datum <input type="checkbox"/> Sample Name Top Datum
-----------------------------------------------------------------------------------------------------------------------------------------------------------------------------------------------------------------------------------------------------------------------------------------------------------------------------------------------------------------------------------------------------------------------------------------------------------------------------------------------------------------------------------------------------	---------------------------------------------------------------------------------------------------------------------

CASING RECORD <input type="checkbox"/> New <input type="checkbox"/> Used							
Report all strings set-conductor, surface, intermediate, production, etc.							
Purpose of String	Size Hole Drilled	Size Casing Set (In O.D.)	Weight Lbs. / Ft.	Setting Depth	Type of Cement	# Sacks Used	Type and Percent Additives

ADDITIONAL CEMENTING / SQUEEZE RECORD				
Purpose:	Depth Top Bottom	Type of Cement	# Sacks Used	Type and Percent Additives
_____ Perforate _____ Protect Casing _____ Plug Back TD _____ Plug Off Zone				

Shots Per Foot	PERFORATION RECORD - Bridge Plugs Set/Type Specify Footage of Each Interval Perforated	Acid, Fracture, Shot, Cement Squeeze Record <i>(Amount and Kind of Material Used)</i>	Depth

TUBING RECORD: Size: _____ Set At: _____ Packer At: _____ Liner Run: Yes No

Date of First, Resumed Production, SWD or ENHR. _____ Producing Method: Flowing Pumping Gas Lift Other *(Explain)* _____

Estimated Production Per 24 Hours	Oil Bbbs.	Gas Mcf	Water Bbbs.	Gas-Oil Ratio	Gravity
-----------------------------------	-----------	---------	-------------	---------------	---------

DISPOSITION OF GAS: <input type="checkbox"/> Vented <input type="checkbox"/> Sold <input type="checkbox"/> Used on Lease <i>(If vented, Submit ACO-18.)</i>	METHOD OF COMPLETION: <input type="checkbox"/> Open Hole <input type="checkbox"/> Perf. <input type="checkbox"/> Dually Comp. <input type="checkbox"/> Commingled <i>(Submit ACO-5)</i> <input type="checkbox"/> Other <i>(Specify)</i> _____ <i>(Submit ACO-4)</i>	PRODUCTION INTERVAL: _____ _____
-------------------------------------------------------------------------------------------------------------------------------------------------------------------	------------------------------------------------------------------------------------------------------------------------------------------------------------------------------------------------------------------------------------------------------------------------------	----------------------------------------



CONSOLIDATED
Oil Well Services, LLC

PO Box 884, Chanute, KS 66720
620-431-9210 or 800-467-8676

241122

TICKET NUMBER 32055

LOCATION Bethleville OK

FOREMAN Donnie Tate

FIELD TICKET & TREATMENT REPORT
CEMENT

DATE	CUSTOMER #	WELL NAME & NUMBER	SECTION	TOWNSHIP	RANGE	COUNTY	
5-2-11	6972	RBN #3				Mont. KS	
CUSTOMER RBN							
MAILING ADDRESS							
CITY		STATE	ZIP CODE				
				TRUCK #	DRIVER	TRUCK #	DRIVER
				419	JAMES N		
				551	JEFF F		
				402 790	CASEY		

JOB TYPE 65 HOLE SIZE 5 5/8 HOLE DEPTH _____ CASING SIZE & WEIGHT _____
 CASING DEPTH 700' DRILL PIPE _____ TUBING 2 7/8 OTHER _____
 SLURRY WEIGHT 13.3 SLURRY VOL 1.75 WATER gal/sk 8.5 CEMENT LEFT in CASING 0
 DISPLACEMENT 4 DISPLACEMENT PSI 300* MIX PSI 200* RATE 4 1/2 bpm

REMARKS: EST RATE/CIRC w/1420/GEL - RUN 75% THICK SET w/5# KOL & 1/4
WASH OUT PLUG + LINE - DISP # BBL TO SET SHOE

Mix 200*
 Disp 300*
 LIND 1000*
 Plug down 12:30pm

Supply Mfg
 of P.O. Co

ACCOUNT CODE	QUANTITY or UNITS	DESCRIPTION of SERVICES or PRODUCT	UNIT PRICE	TOTAL
5401	1	PUMP CHARGE		
		MILEAGE		975.00
5402	700	FOOTAGE		147.00
5501c	1.5 hr	TRANSPORT		168.00
1126	75% THICK SET			1372.50
1112A	400# KOLSLAC			176.00
1107A	30# PHENO			97.60
1118B	150# GEL			30.00
1123	3150 gal CITY WATER			49.14
4310	1 2 7/8 RUBBER ROLL			30.00
10% Disc if 30 days PAID WITHIN 30 days \$2840.25				
			SALES TAX	92.53
			ESTIMATED TOTAL	3138.27

Flavin 3737

AUTHORIZATION

[Signature]
 TITLE AW

DATE

I acknowledge that the payment terms, unless specifically amended in writing on the front of the form or in the customer's account records, at our office, and conditions of service on the back of this form are in effect for services identified on this form.

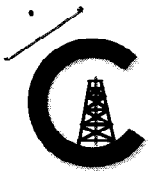

CONSOLIDATED
Oil Well Services, LLC

REMIT TO
Consolidated Oil Well Services, LLC
Dept. 970
P.O. Box 4346
Houston, TX 77210-4346

MAIN OFFICE
P.O. Box 884
Chanute, KS 66720
620/431-9210 • 1-800/467-8676
FAX 620/431-0012

INVOICE

Invoice # 241122

=====
Invoice Date: 05/10/2011 Terms: 10/10/30,n/30 Page 1

ROCKIN BAR NOTHIN RANCH INC
2339 COUNTY ROAD 2800
INDEPENDENCE KS 67301
(620)289-4782

RBN #3
32055
5/2/11
KS

Part Number	Description	Qty	Unit Price	Total
1126A	THICK SET CEMENT	75.00	18.3000	1372.50
1110A	KOL SEAL (50# BAG)	400.00	.4400	176.00
1107A	PHENOSEAL (M) 40# BAG)	80.00	1.2200	97.60
1118B	PREMIUM GEL / BENTONITE	150.00	.2000	30.00
1123	CITY WATER	3150.00	.0156	49.14
4310	2 1/2 RUBBER PLUG	1.00	30.0000	30.00

Sublet Performed	Description	Total
9999-240	CASH DISCOUNT	-129.00
9999-240	CASH DISCOUNT	-175.52

Description	Hours	Unit Price	Total
419 CEMENT PUMP	1.00	975.00	975.00
419 CASING FOOTAGE	700.00	.21	147.00
T-90 WATER TRANSPORT (CEMENT)	1.50	112.00	168.00

Amount Due 3155.83 if paid after 06/09/2011

Parts:	1755.24	Freight:	.00	Tax:	99.53	AR	2840.25
Labor:	.00	Misc:	.00	Total:	2840.25		
Sublt:	-304.52	Supplies:	.00	Change:	.00		

Signed _____

Date _____

BARTLESVILLE, Ok
918/338-0808

ELDORADO, KS
316/322-7022

EUREKA, Ks
620/583-7664

GILLETTE, WY
307/686-4914

OAKLEY, KS
785/672-2227

OTTAWA, Ks
785/242-4044

THAYER, KS
620/839-5269

WORLD, WY
307/347-4577



**GAMMA RAY
NEUTRON
COMPLETION LOG**

ROCKIN BAR NOTHING RANCH, INC.

Company	ROCKIN BAR NOTHING RANCH, INC.	Well	MELANDER #RBN 3	Field	WAYSIDE-HAVANA	County	MONTGOMERY	State	KANSAS
Location:	374S FSL & 3720 FEL NW NW SE NW			Location:	AP1 #: 15-125-32060-00-00			Other Services	
Permanent Datum	GL	Elevation	888EST	K.T.D.	GL	889EST			
Log Measured From	GL								
Drilling Measured From	GL								
Date	5-9-11								
Run Number	1NW								
Depth Logger	683 9'								
Top Log Interval	0								
Bottom Logged Interval	683 9'								
Fluid Level	FULL								
Type Fluid	WATER								
Production Casing	2 7/8" @ TD								
Max. Recorded Temp.									
Estimated Cement Top									
Calculated Cement Top									
Amount & Type Cement									
Drilling Contractor									
Equipment Number	109								
Location	SABORN, G								
Recorded By	OWENS, J								
Witnessed By									

<<< Fold Here >>>

All interpretations are opinions based on inferences from electrical or other measurements and we cannot and do not guarantee the accuracy or correctness of any interpretation, and we shall not, except in the case of gross or willful negligence on our part, be liable or responsible for any loss, costs, damages, or expenses incurred or sustained by anyone resulting from any interpretation made by any of our officers, agents or employees. These interpretations are also subject to our general terms and conditions set out in our current Price Schedule.

Comments

THANK YOU

Sensor	Offset (ft)	Schematic	Description	Len (ft)	OD (in)	Wt (lb)
GR	7.59		GR-TITAN_169 (TIT169_001) Titan 1 11/16" Gamma Ray	4.75	1.69	20.00
CCL	5.05		CCL-TITAN_169 (TIT169) Titan 1 11/16" Logging CCL	1.83	1.69	7.50
NEU	0.63		NEU-TITAN (TIT801) TITAN 1 11/16" Neutron	4.33	1.69	25.00

Dataset: melander #rbn3.db: field/well/run/1/pass1
Total Length: 10.92 ft
Total Weight: 52.50 lb
O.D.: 1.69 in

Database File: g:\melander #rbn3.db
Dataset Pathname: pass1
Presentation Format: gr-n-ccl
Dataset Creation: Mon May 09 09:18:52 2011 by Log Std Casedhole 09061
Charted by: Depth in Feet scaled 1:240

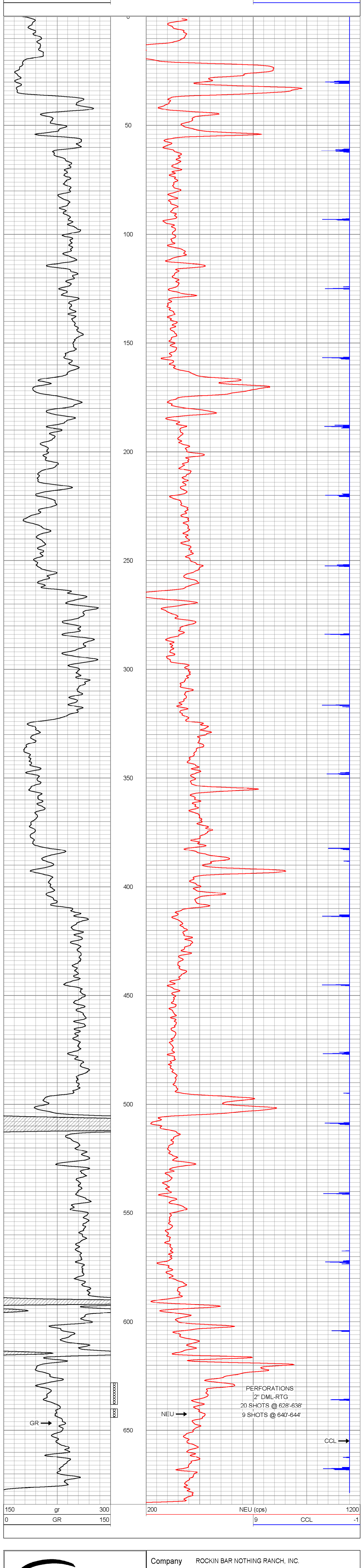

Conservation Division
Finney State Office Building
130 S. Market, Rm. 2078
Wichita, KS 67202-3802



Phone: 316-337-6200
Fax: 316-337-6211
<http://kcc.ks.gov/>

Mark Sievers, Chairman
Ward Loyd, Commissioner
Thomas E. Wright, Commissioner

Sam Brownback, Governor

July 06, 2011

Brandon Owens
Rockin Bar Nothing Ranch, Inc.
2339 COUNTY RD 2800
INDEPENDENCE, KS 67301-7187

Re: ACO1
API 15-125-32060-00-00
Melander RBN 3
NW/4 Sec.11-34S-14E
Montgomery County, Kansas

Dear Production Department:

We are herewith requesting that the Well Completion Form ACO-1 and attached information for the subject well be held confidential for a period of two years.

Should you have any questions or need additional information regarding subject well, please contact our office.

Respectfully,
Brandon Owens