

Pro-Stake LLC
 Oil Field & Construction Site Staking
 P.O. Box 2324
 Garden City, Kansas 67846
 Office/Fax: (620) 276-6159
 Cell: (620) 272-1499

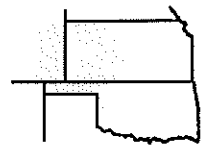

q062011-b
 PLAT NO.

9420
 INVOICE NO.

Ritchie Exploration, Inc.
 OPERATOR

#1 Zurbuchen
 LEASE NAME

Ford County, KS
 COUNTY

30 26s 22w
 Sec. Twp. Rng.

1780' FNL - 1705' FWL
 LOCATION SPOT

SCALE: 1" = 1000'
 DATE: June 16th, 2011
 MEASURED BY: Ben R.
 DRAWN BY: Luke R.
 AUTHORIZED BY: Justin C.



GR. ELEVATION: 2396.7'

Directions: From approx. 1/2 mile West of the West side of Wright Ks at the intersection of Hwy 50 & Hwy 283 – Now go 0.4 mile East on Hwy 50 – Now go 6.6 mile East on Wright Rd – Now go 1 mile South on 124 Rd to the NW corner of section 30-26s-22w – Now go 0.5 mile East on Kettle Rd to ingress stake South into – Now go approx. 1460' South through wheat & wheat stubble along West side of fence – Now go approx. 810' SW through wheat & wheat stubble into staked location.

Final ingress must be verified with land owner or Operator.

*This drawing does not constitute a monumented survey or a land survey plat.
 This drawing is for construction purposes only.*

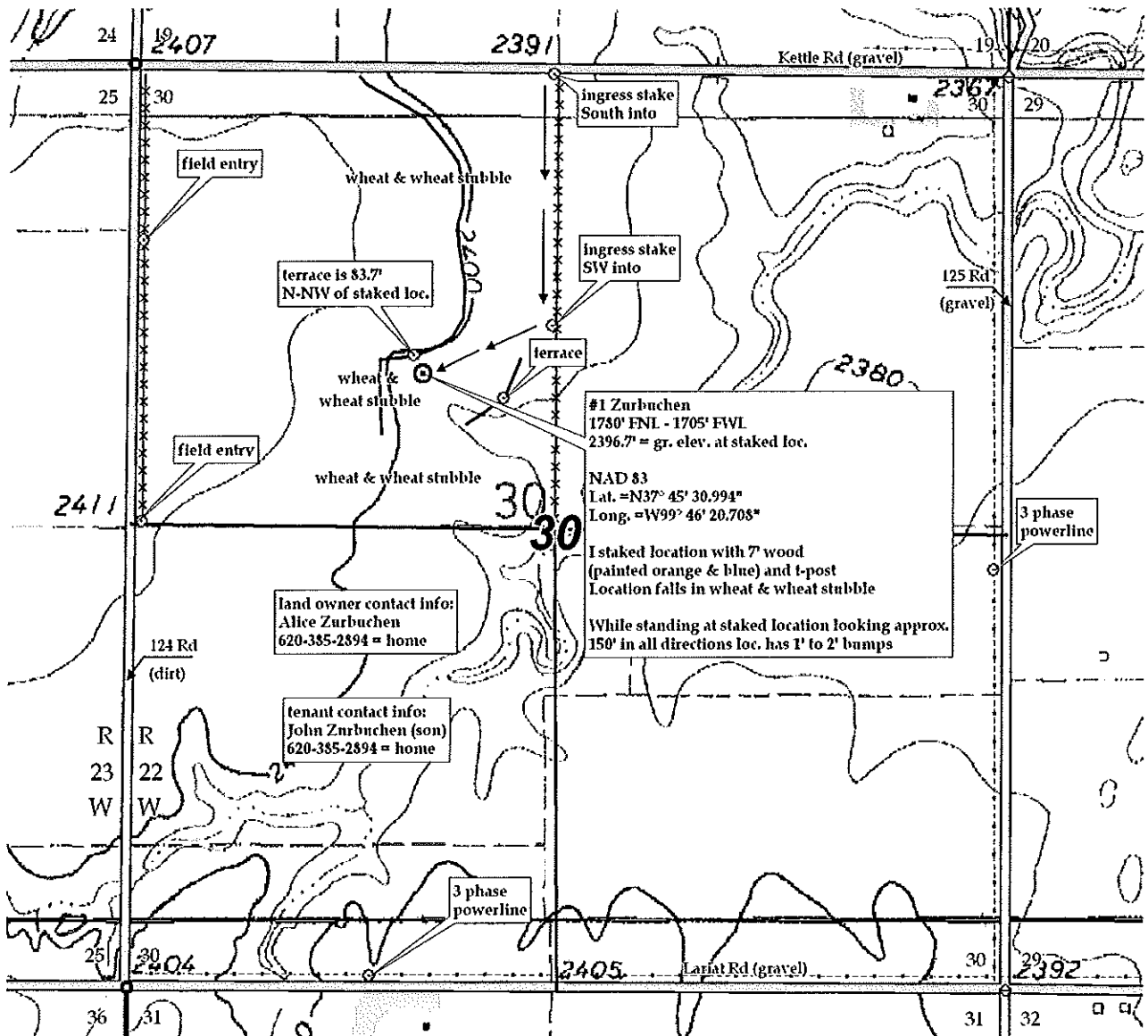

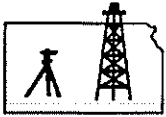

Pro-Stake LLC
 Oil Field & Construction Site Staking
 P.O. Box 2324
 Garden City, Kansas 67846
 Office/Fax: (620) 276-6159
 Cell: (620) 272-1499

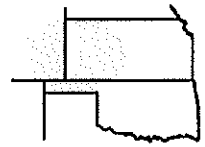

q062011-b
 PLAT NO.

9420
 INVOICE NO.

Ritchie Exploration, Inc.
 OPERATOR
Ford County, KS
 COUNTY

#1 Zurbuchen
 LEASE NAME
1780' FNL - 1705' FWL
 LOCATION SPOT

30 26s 22w
 Sec. Twp. Rng.

SCALE: 1" = 1000'
 DATE: June 16th, 2011
 MEASURED BY: Ben R.
 DRAWN BY: Luke R.
 AUTHORIZED BY: Justin C.



GR. ELEVATION: 2396.7'

Directions: From approx. 1/2 mile West of the West side of Wright Ks at the intersection of Hwy 50 & Hwy 283 – Now go 0.4 mile East on Hwy 50 – Now go 6.6 mile East on Wright Rd – Now go 1 mile South on 124 Rd to the NW corner of section 30-26s-22w – Now go 0.5 mile East on Kettle Rd to ingress stake South into – Now go approx. 1460' South through wheat & wheat stubble along West side of fence – Now go approx. 810' SW through wheat & wheat stubble into staked location.
Final ingress must be verified with land owner or Operator.

*This drawing does not constitute a monumented survey or a land survey plat.
 This drawing is for construction purposes only.*

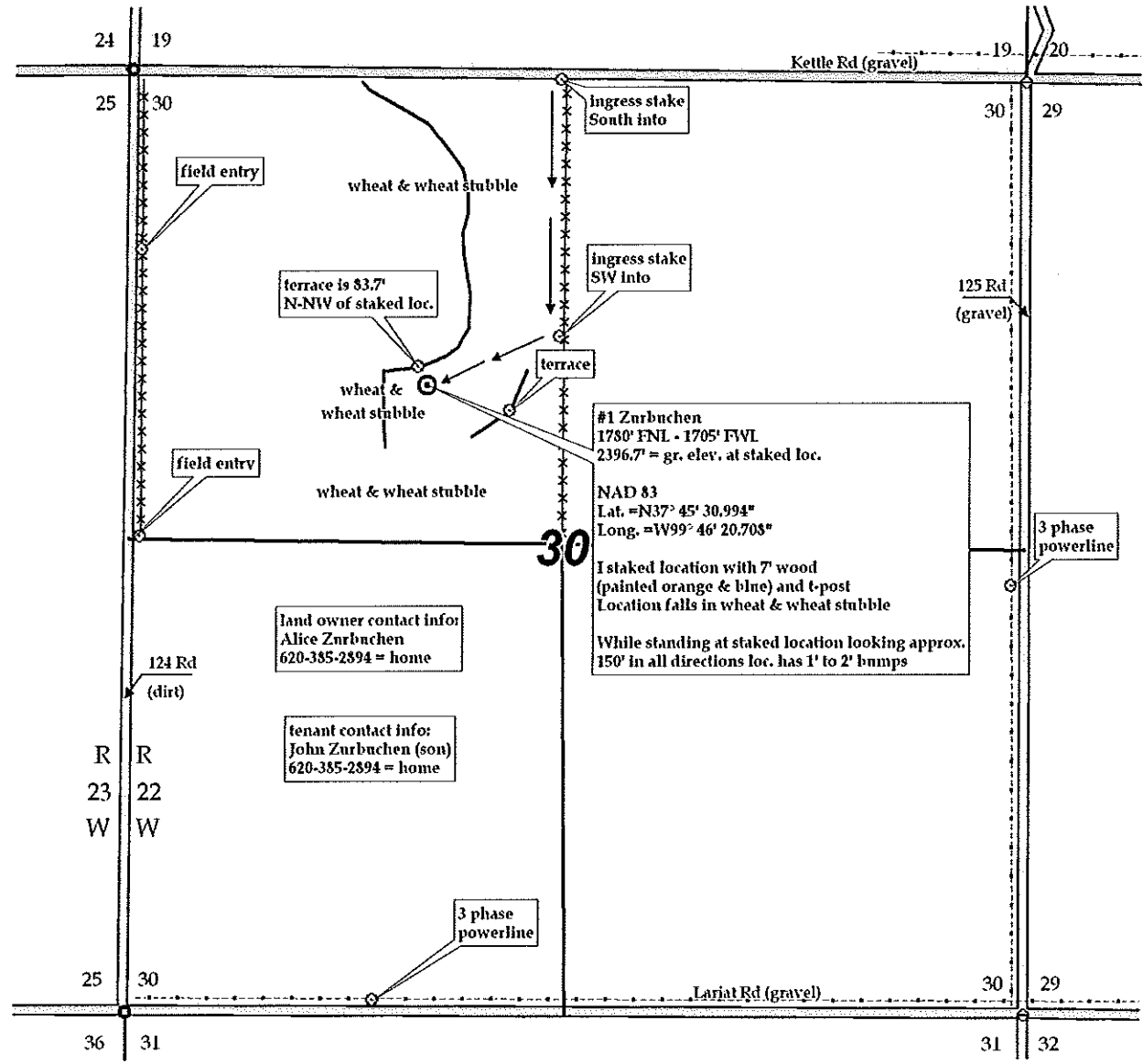

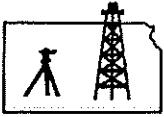

Pro-Stake LLC
 Oil Field & Construction Site Staking
 P.O. Box 2324
 Garden City, Kansas 67846
 Office/Fax: (620) 276-6159
 Cell: (620) 272-1499

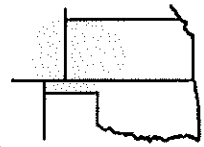

q062011-b
 PLAT NO.

9420
 INVOICE NO.

Ritchie Exploration, Inc.
 OPERATOR

#1 Zurbuchen
 LEASE NAME

Ford County, KS
 COUNTY

30 26s 22w
 Sec. Twp. Rng.

1780' FNL - 1705' FWL
 LOCATION SPOT

SCALE: N/A
 DATE: June 16th, 2011
 MEASURED BY: Ben R.
 DRAWN BY: Luke R.
 AUTHORIZED BY: Justin C.



GR. ELEVATION: 2396.7'

Directions: From approx. 1/2 mile West of the West side of Wright Ks at the intersection of Hwy 50 & Hwy 283 – Now go 0.4 mile East on Hwy 50 – Now go 6.6 mile East on Wright Rd – Now go 1 mile South on 124 Rd to the NW corner of section 30-26s-22w – Now go 0.5 mile East on Kettle Rd to ingress stake South into – Now go approx. 1460' South through wheat & wheat stubble along West side of fence – Now go approx. 810' SW through wheat & wheat stubble into staked location.
Final ingress must be verified with land owner or Operator.

This drawing does not constitute a monumented survey or a land survey plat.
This drawing is for construction purposes only.

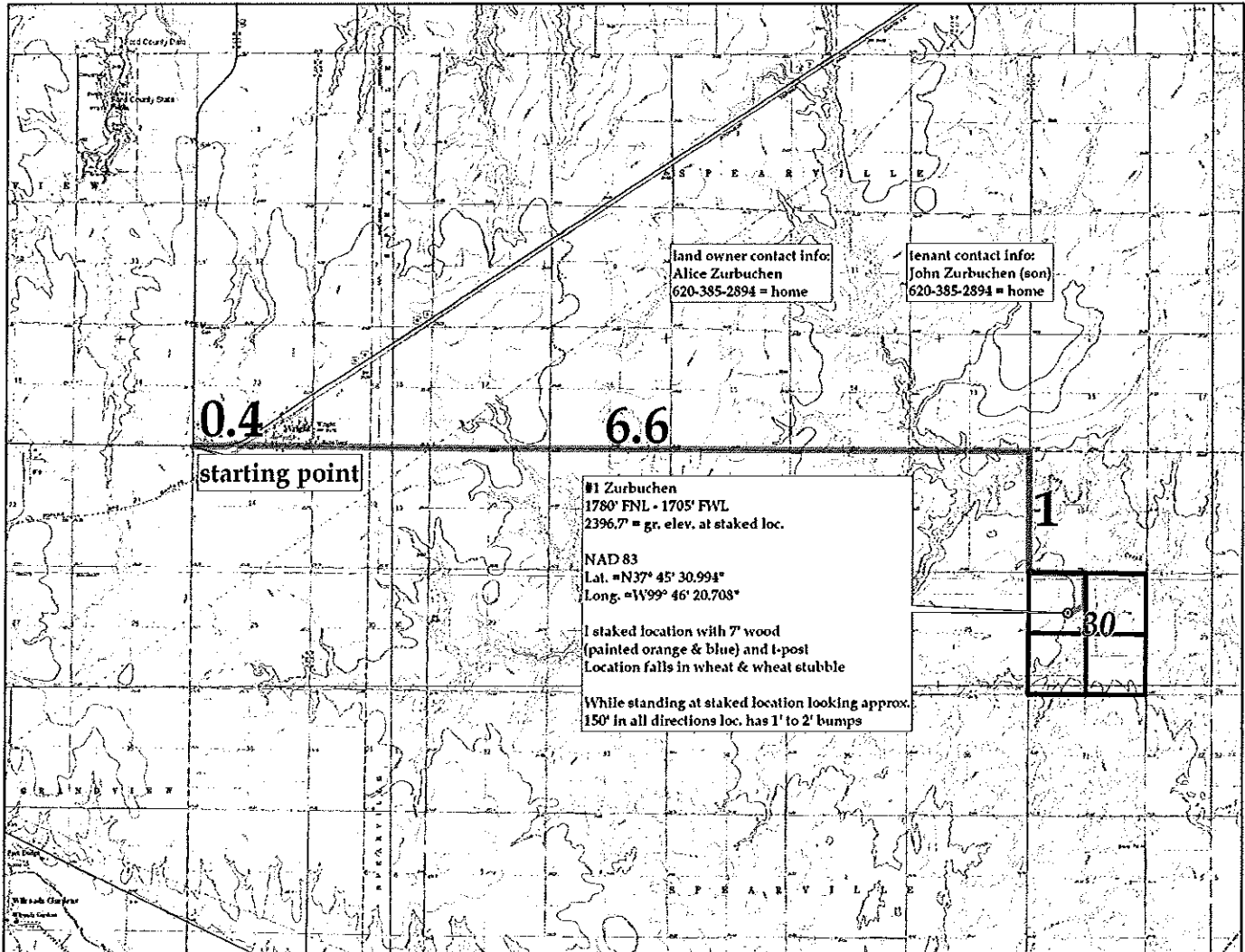

KANSAS SURFACE OWNER NOTIFICATION ACT

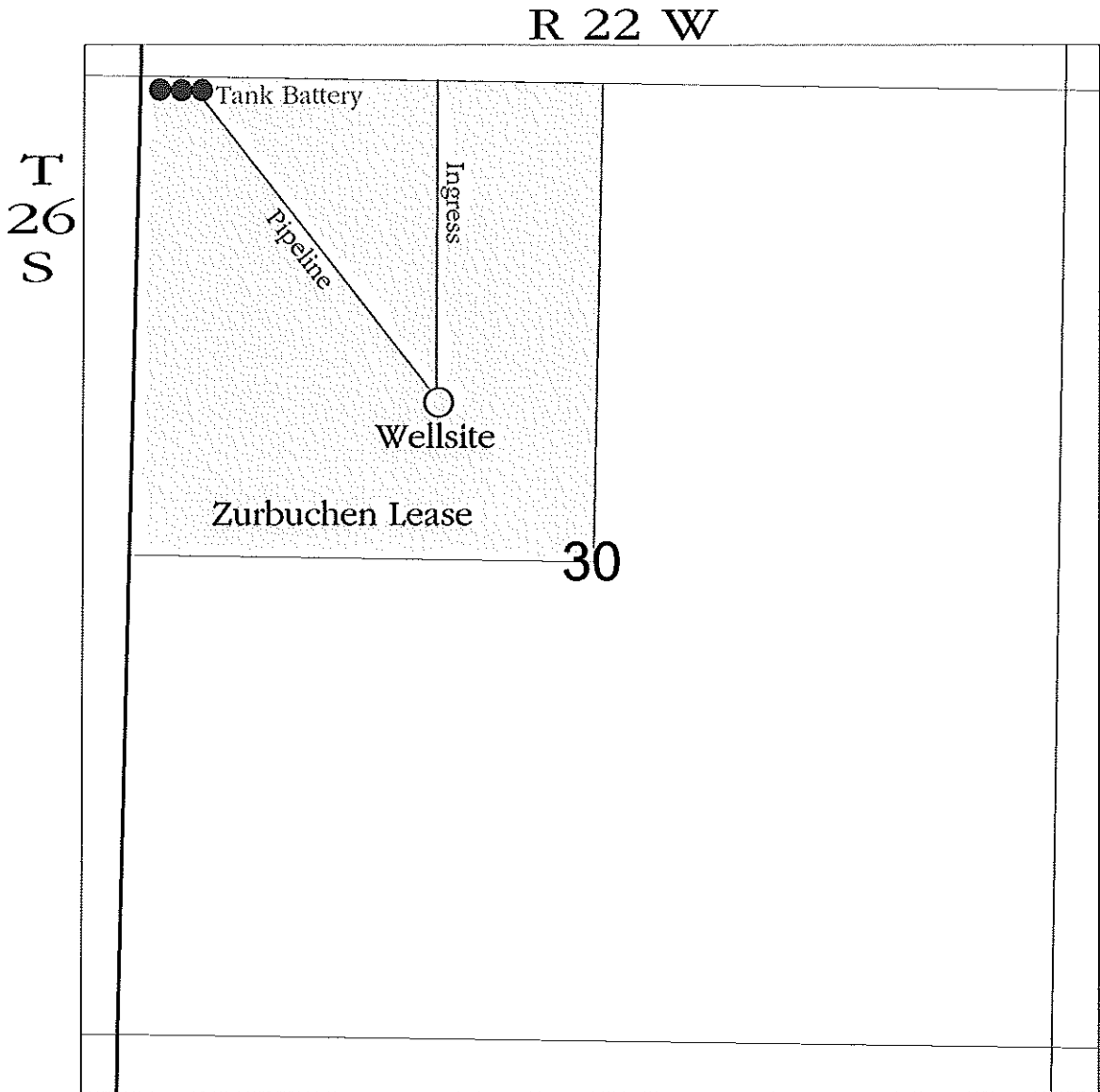

SCALE = 1 : 12,000

FORD COUNTY, KANSAS