

Pro-Stake LLC
 Oil Field & Construction Site Staking
 P.O. Box 2324
 Garden City, Kansas 67846
 Office/Fax: (620) 276-6159
 Cell: (620) 272-1499

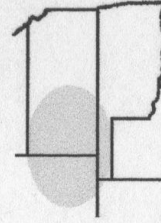

q071411-b
 PLAT NO.

9469
 INVOICE NO.

American Warrior, Inc.

Sebes #2-8

OPERATOR

LEASE NAME

Hodgeman County, KS

1849' FSL - 2093' FWL

COUNTY

LOCATION SPOT

SCALE: 1" = 1000'

GR. ELEVATION: 2286.2'



PROSPECT

DATE STAKED: July 14th, 2011

MEASURED BY: Luke R.

DRAWN BY: Luke R.

AUTHORIZED BY: Cecil O. & John E.

Directions: From the NE side of Hanston, KS at the intersection of Hwy 156 & Bazine Rd North - Now go 4 miles SW on Hwy 156 - Now go 1.4 miles South on 225 Rd to the NW corner of section 8-23s-22w - Now go 0.7 mile South on 225 RD to ingress stake NE into - Now go 0.3 mile NE on lease rd to prod well & ingress stake E-SE into - Now go 1040' E-SE through pasture with cattle into staked location
 Final ingress must be verified with land owner or Operator.

This drawing does not constitute a monumented survey or a land survey plat.
This drawing is for construction purposes only.

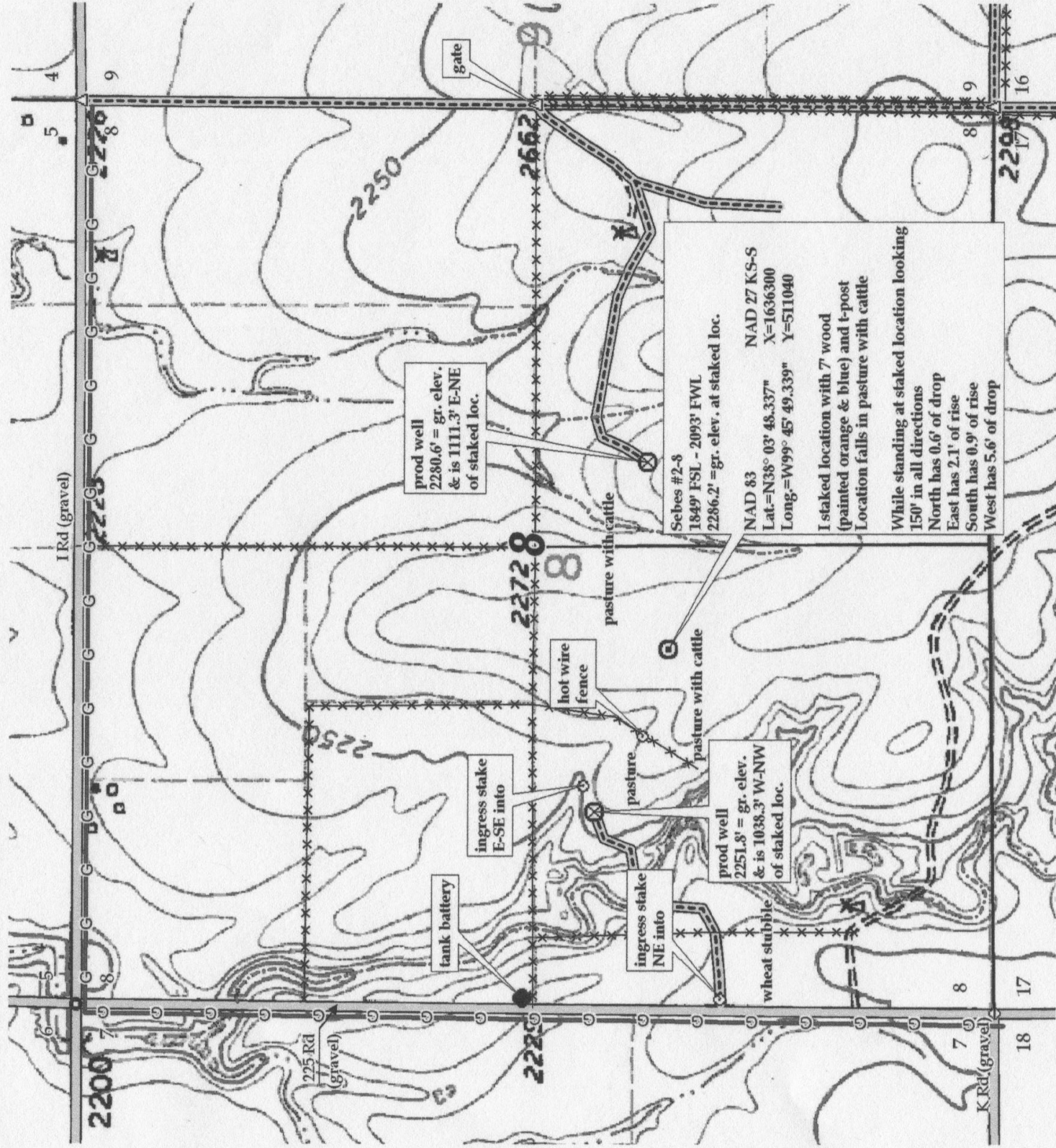

Sebes #2-8
 1849' FSL - 2093' FWL
 2286.2' = gr. elev. at staked loc.
 NAD 83 NAD 27 KS-S
 Lat. = N38° 03' 48.337" X = 1636300
 Long. = W99° 45' 49.339" Y = 511040
 I staked location with 7' wood
 (painted orange & blue) and t-post
 Location falls in pasture with cattle
 While standing at staked location looking
 150' in all directions
 North has 0.6' of drop
 East has 2.1' of rise
 South has 0.9' of rise
 West has 5.6' of drop