

KANSAS SURFACE OWNER NOTIFICATION ACT

R 22 W

T
28
S

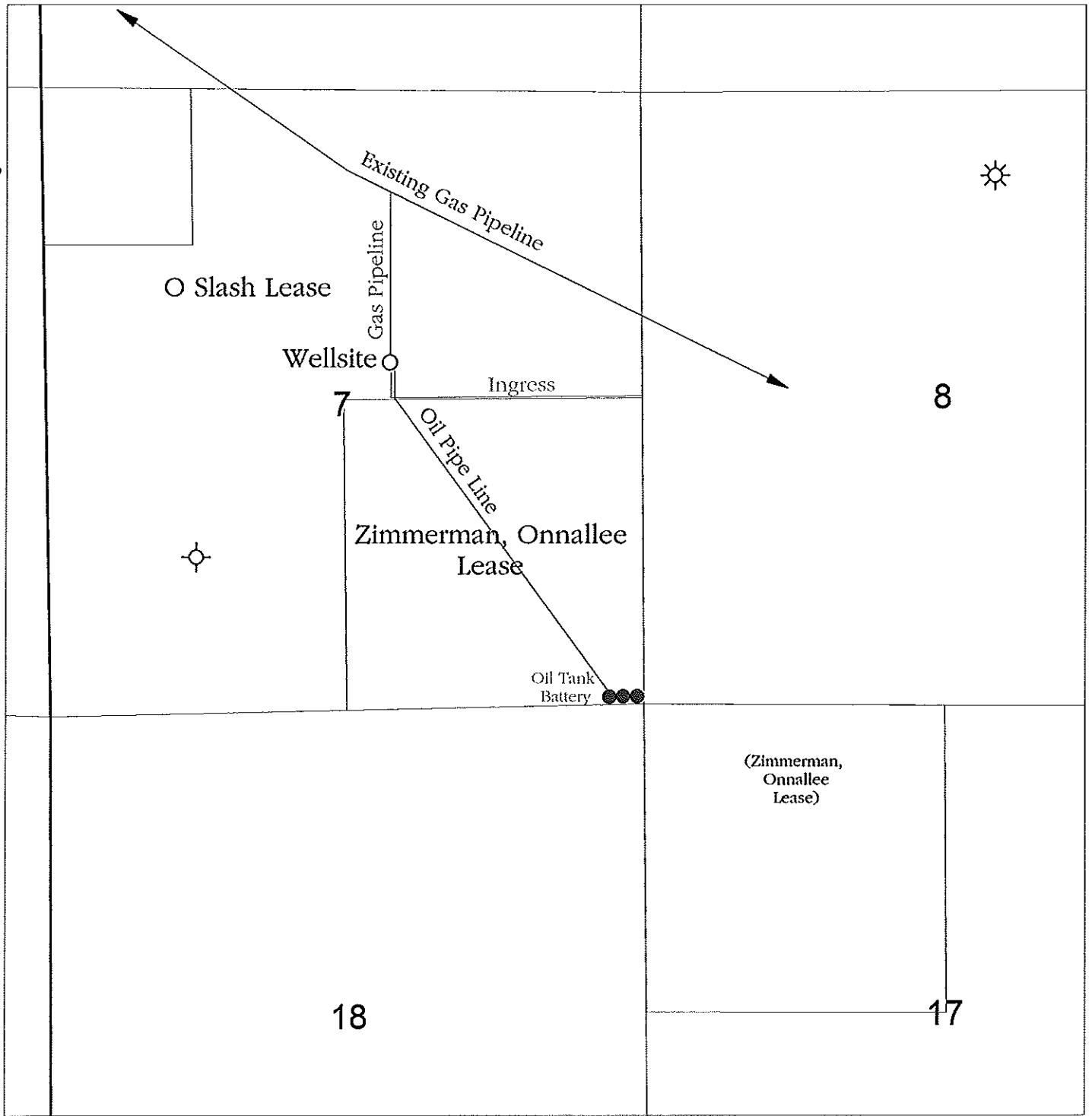

FORD COUNTY, KANSAS

SCALE = 1 : 15,500

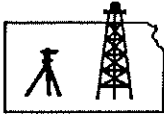

Pro-Stake LLC
 Oil Field & Construction Site Staking
 P.O. Box 2324
 Garden City, Kansas 67846
 Office/Fax: (620) 276-6159
 Cell: (620) 272-1499

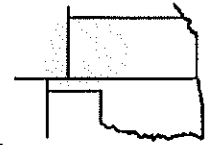

w071511-q
 PLAT NO.

9470
 INVOICE NO.

Ritchie Exploration, Inc.

#1 O Slash - Zimmerman

OPERATOR
Ford County, KS
 COUNTY

7 28s 22w
 Sec. Twp. Rng.

LEASE NAME
2410' FNL - 2230' FEL
 LOCATION SPOT

SCALE: 1" = 1000'
 DATE: July 15th, 2011
 MEASURED BY: Luke R.
 DRAWN BY: Luke R.
 AUTHORIZED BY: Justin C.

N GR. ELEVATION: 2450.3'

Directions: From the center of Ford, Ks at the junction of Main St. South & Hwy 400 & curve by restaurant – Now go 0.2 mile South on Main St – Now go 0.2 mile West on 12th St – Now go 0.1 mile South & West on unknown rd to the NE corner of section 7-28s-22w – Now go 0.5 mile South on 125 Rd to ingress stake West into – Now go approx. 2080' West through terraced worked wheat stubble to ingress stake NW into – Now go approx. 350' NW through terraced worked wheat stubble – Now go 105' NE through terraced worked wheat stubble into staked location.
Final ingress must be verified with landowner or Operator.

*This drawing does not constitute a monumented survey or a land survey plat.
 This drawing is for construction purposes only.*

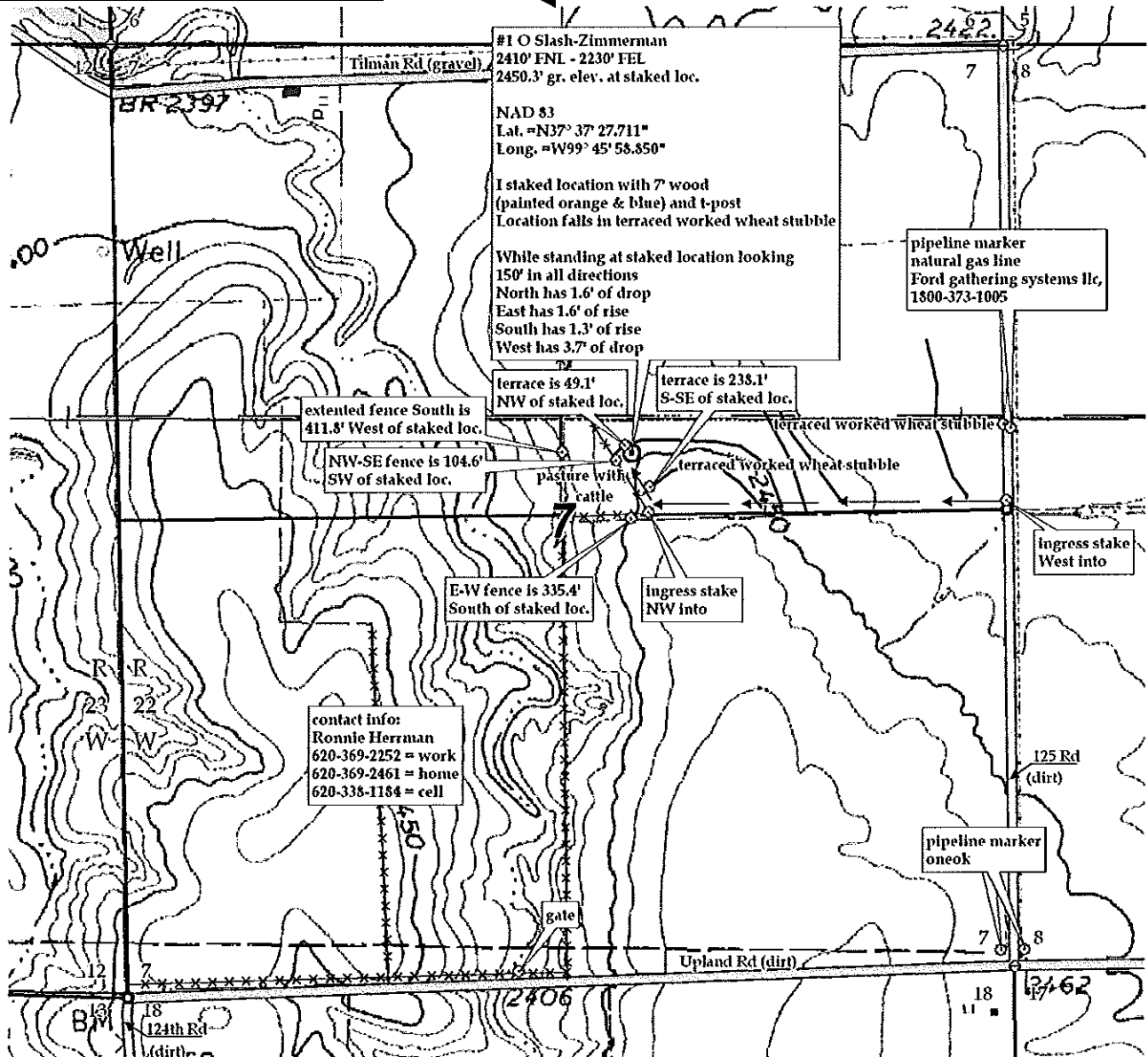

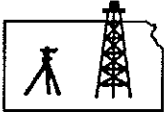

Pro-Stake LLC
 Oil Field & Construction Site Staking
 P.O. Box 2324
 Garden City, Kansas 67846
 Office/Fax: (620) 276-6159
 Cell: (620) 272-1499

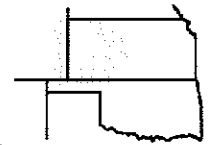

w071511-q
 PLAT NO.

9470
 INVOICE NO.

Ritchie Exploration, Inc.
 OPERATOR

#1 O Slash - Zimmerman
 LEASE NAME

Ford County, KS
 COUNTY

7 28s 22w
 Sec. Twp. Rng.

2410' FNL - 2230' FEL
 LOCATION SPOT

SCALE: 1" = 1000'
 DATE: July 15th, 2011
 MEASURED BY: Luke R.
 DRAWN BY: Luke R.
 AUTHORIZED BY: Justin C.

N GR. ELEVATION: 2450.3'

Directions: From the center of Ford, Ks at the junction of Main St. South & Hwy 400 & curve by restaurant – Now go 0.2 mile South on Main St – Now go 0.2 mile West on 12th St – Now go 0.1 mile South & West on unknown rd to the NE corner of section 7-28s-22w – Now go 0.5 mile South on 125 Rd to ingress stake West into – Now go approx. 2080' West through terraced worked wheat stubble to ingress stake NW into – Now go approx. 350' NW through terraced worked wheat stubble – Now go 105' NE through terraced worked wheat stubble into staked location.
Final ingress must be verified with landowner or Operator.

This drawing does not constitute a monumented survey or a land survey plat.
This drawing is for construction purposes only.

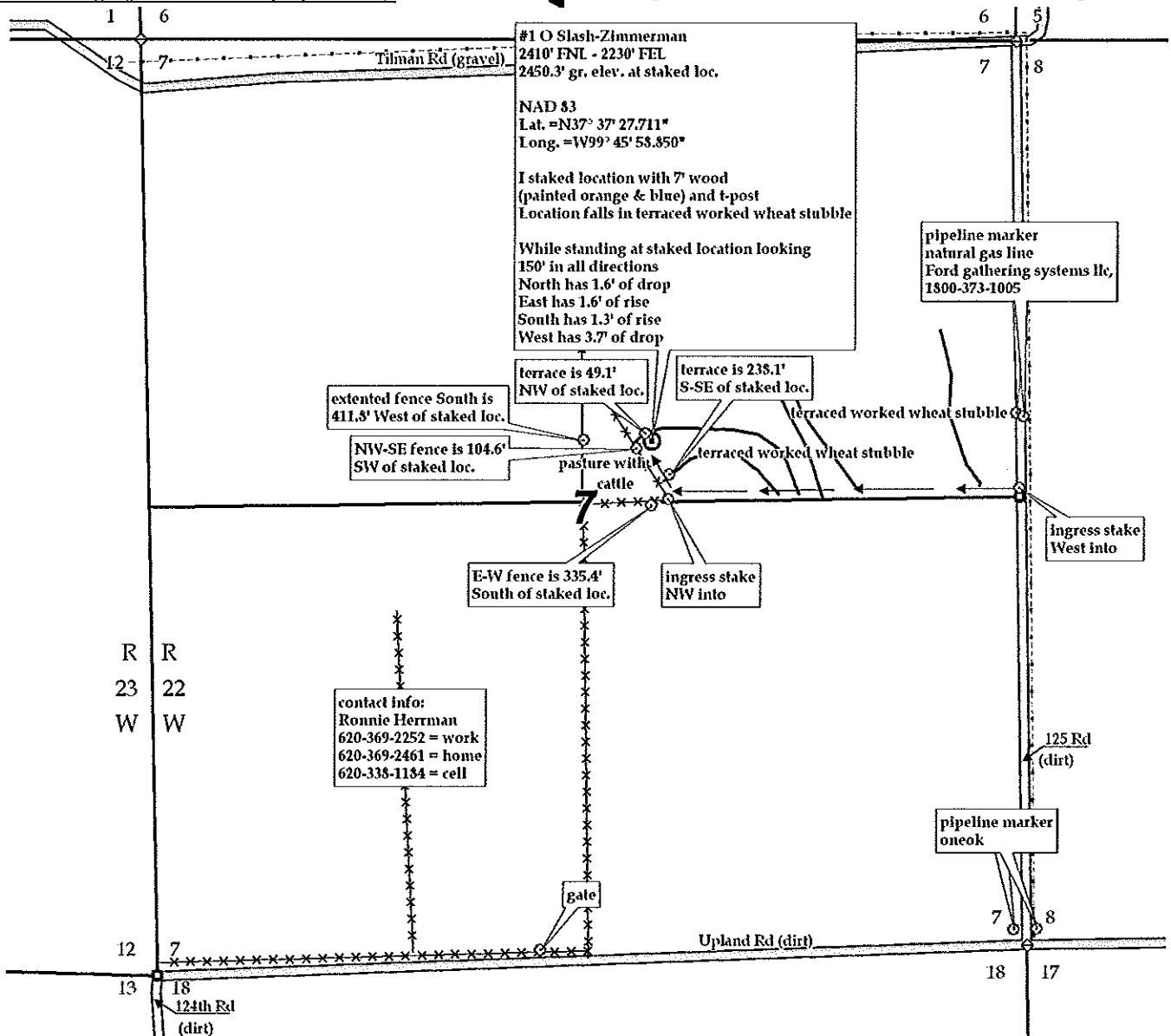

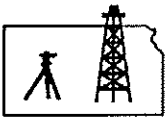

Pro-Stake LLC
 Oil Field & Construction Site Staking
 P.O. Box 2324
 Garden City, Kansas 67846
 Office/Fax: (620) 276-6159
 Cell: (620) 272-1499

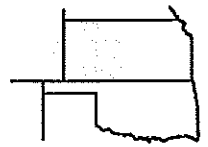

w071511-q
 PLAT NO.

9470
 INVOICE NO.

Ritchie Exploration, Inc.

OPERATOR

#1 O Slash - Zimmerman

LEASE NAME

Ford County, KS

COUNTY

7 28s 22w
 Sec. Twp. Rng.

2410' FNL - 2230' FEL

LOCATION SPOT

SCALE: 1" = 1000'
 DATE: July 15th, 2011
 MEASURED BY: Luke R.
 DRAWN BY: Luke R.
 AUTHORIZED BY: Justin C.



GR. ELEVATION: 2450.3'

Directions: From the center of Ford, Ks at the junction of Main St. South & Hwy 400 & curve by restaurant – Now go 0.2 mile South on Main St – Now go 0.2 mile West on 12th St – Now go 0.1 mile South & West on unknown rd to the NE corner of section 7-28s-22w – Now go 0.5 mile South on 125 Rd to ingress stake West into – Now go approx. 2080' West through terraced worked wheat stubble to ingress stake NW into – Now go approx. 350' NW through terraced worked wheat stubble – Now go 105' NE through terraced worked wheat stubble into staked location.
Final ingress must be verified with landowner or Operator.

*This drawing does not constitute a monumented survey or a land survey plat.
 This drawing is for construction purposes only.*

