

Proposed Plan of Construction

W.E. Preedy #7
Sec 33-T29S-R33W
Haskell Co, KS

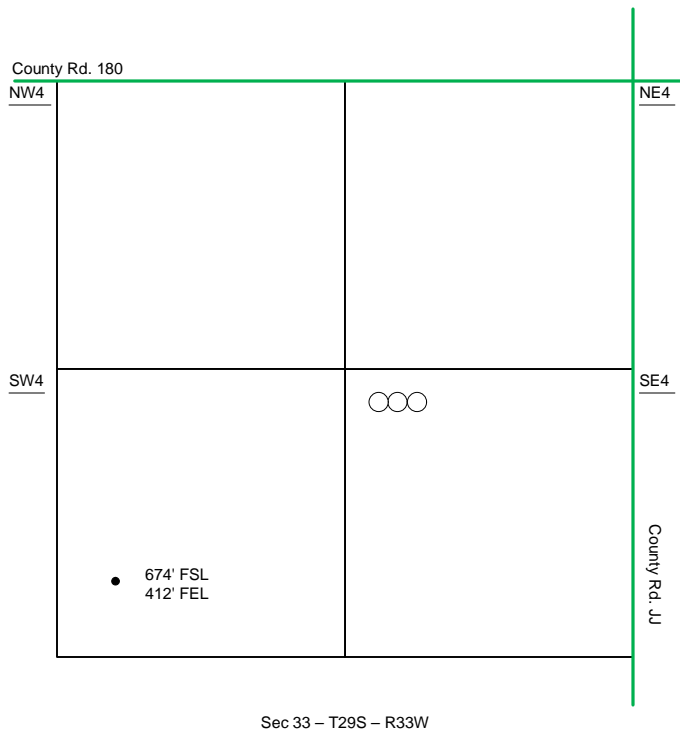

SW/4

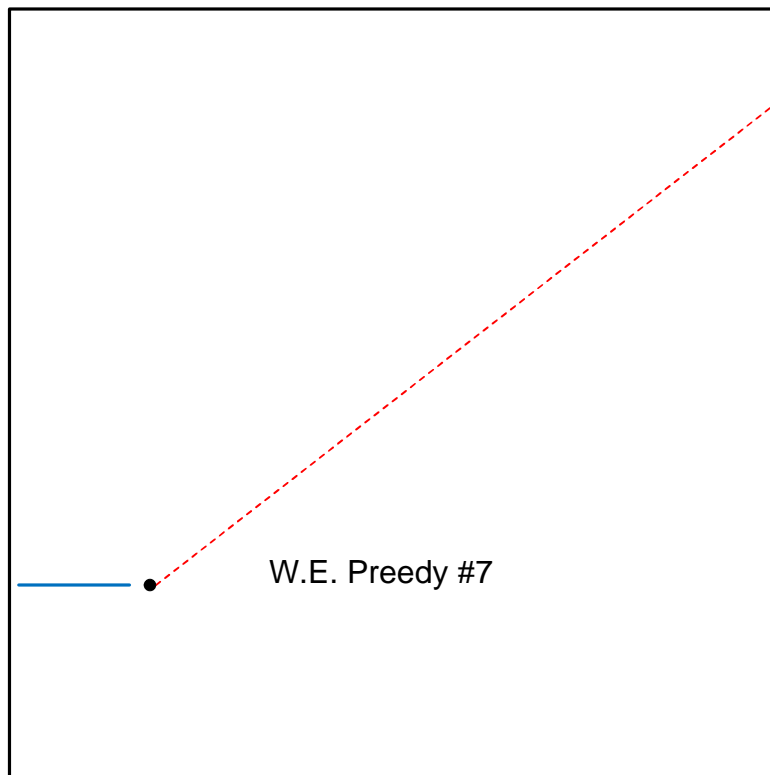

Tank Battery for the W.E. Preedy #7 will be located in the NW of the SE quarter.

- Well Location
- Lease Roads
- - - Proposed Pipeline
- Tank Battery Equipment

Detail of
SW4 Sec 33-T29S-R33W

Note-Drawing **Not** to Scale

Site Diagram
W.E. Preedy #7
July 19, 2011

