

Pro-Stake LLC
Oil Field & Construction Site Staking
P.O. Box 2324
Garden City, Kansas 67846
Office/Fax: (620) 276-6159
Cell: (620) 272-1499

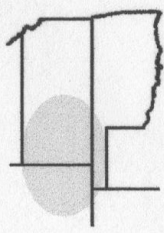

q071811-t
 PLAT NO.

9474
 INVOICE NO.

American Warrior, Inc.

Dennis-Donald #1-8

OPERATOR

LEASE NAME

Hodgeman County, KS
 COUNTY

1350' FSL - 2379' FEL

LOCATION SPOT

8 23s 22w
 Sec. Twp. Rng.

SCALE: **1" = 1000'**

GR. ELEVATION: **2284.4'**

PROSPECT

DATE STAKED: **July 14th, 2011**

Directions: From the NW side of Hanston, KS at the intersection of Hwy 156 & Bazine Rd North - Now go 4 miles SW on Hwy 156 - Now go 1.4 miles South on 225 Rd to the NW corner of section 8-23s-22w - Now go 0.7 mile South on 225 RD to ingress stake NE into - Now go 0.3 mile NE on lease rd to prod well & ingress stake E-SE into - Now go approx. 530' SE through pasture - Now go approx. 1440' SE through pasture with cattle - Now go approx. 230' N-NE through pasture into staked location. Final ingress must be verified with land owner or Operator.

MEASURED BY: **Luke R.**

DRAWN BY: **Luke R.**

AUTHORIZED BY: **Cecil O. & John E.**

This drawing does not constitute a monumented survey or a land survey plat.

This drawing is for construction purposes only.

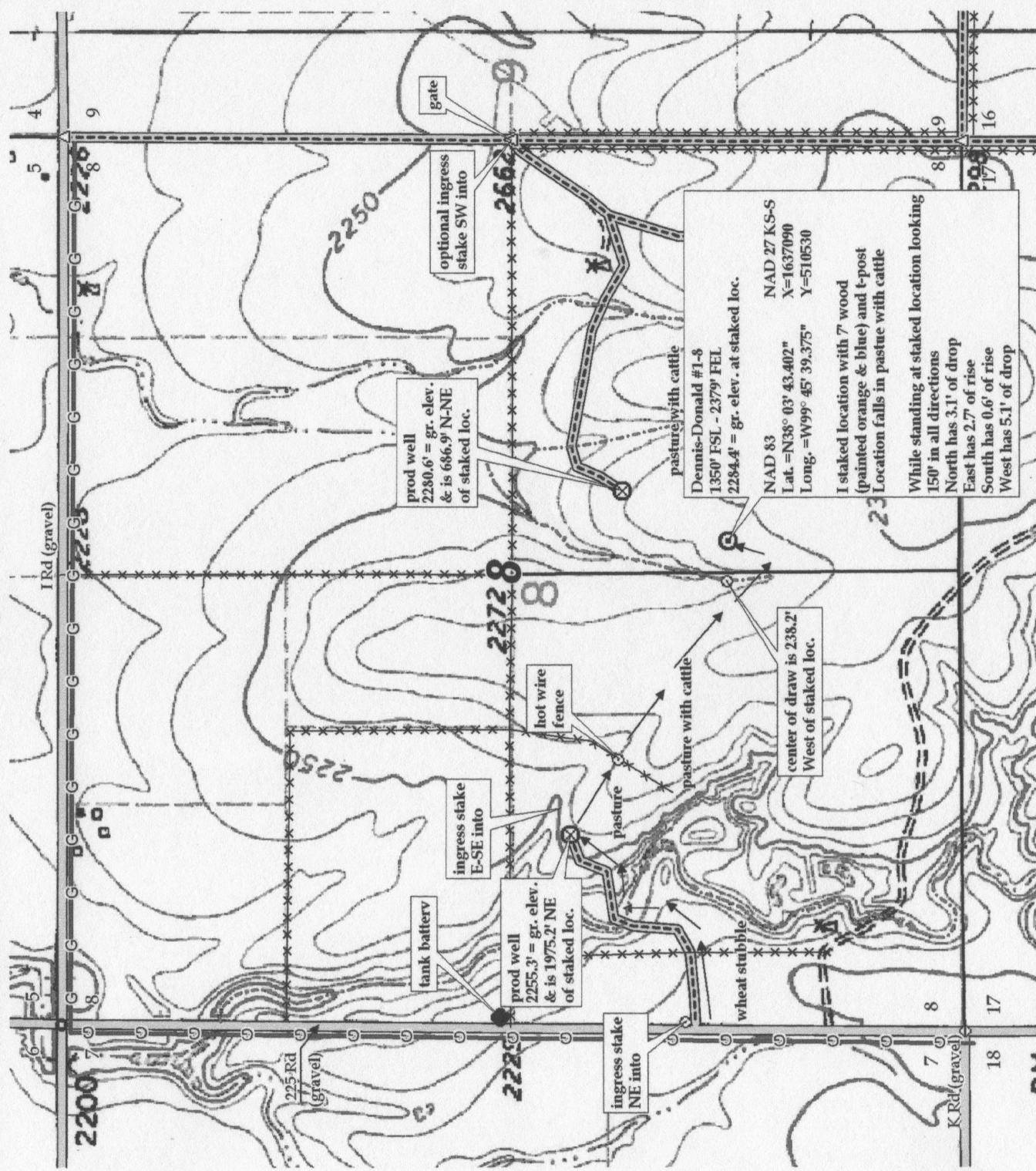

Dennis-Donald #1-8
 1350' FSL - 2379' FEL
 2284.4' = gr. elev. at staked loc.

NAD 83
 Lat. = N38° 03' 43.402"
 Long. = W99° 45' 39.375"

NAD 27 KS-S
 X=1637090
 Y=510530

I staked location with 7 wood (painted orange & blue) and t-post
 Location falls in pasture with cattle

While standing at staked location looking 150° in all directions
 North has 3.1' of drop
 East has 2.7' of rise
 South has 0.6' of rise
 West has 5.1' of drop