

Pro-Stake LLC
 Oil Field & Construction Site Staking
 P.O. Box 2324
 Garden City, Kansas 67846
 Office/Fax: (620) 276-6159
 Cell: (620) 272-1499

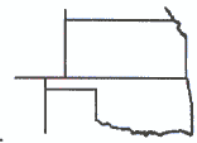

m072011-y
 PLAT NO.

9475
 INVOICE NO.

Hess Oil Company
 OPERATOR

Shelly #1
 LEASE NAME

Finney County, Ks
 COUNTY

25 23s 30w
 Sec. Twp. Rng.

660' FNL - 660' FEL
 LOCATION SPOT

SCALE: **1" = 1000'**
 DATE STAKED: **July 19th, 2011**
 MEASURED BY: **Luke R.**
 DRAWN BY: **Luke R.**
 AUTHORIZED BY: **Bryan H.**



GR. ELEVATION: **2792.8'**

Directions: From the East side of Garden City Ks at the intersection of Hwy 156 & Jennie Barker Rd - Now go 16.5 mile NE & East on Hwy 156 - Now go 2 miles South on Haflich Rd to the NE corner of section 25-23s-30w & ingress stake SW into - Now go approx. 930' SW through worked corn stubble into staked location.

Final ingress must be verified with land owner or Operator.

This drawing does not constitute a monumented survey or a land survey plat This drawing is for construction purposes only.

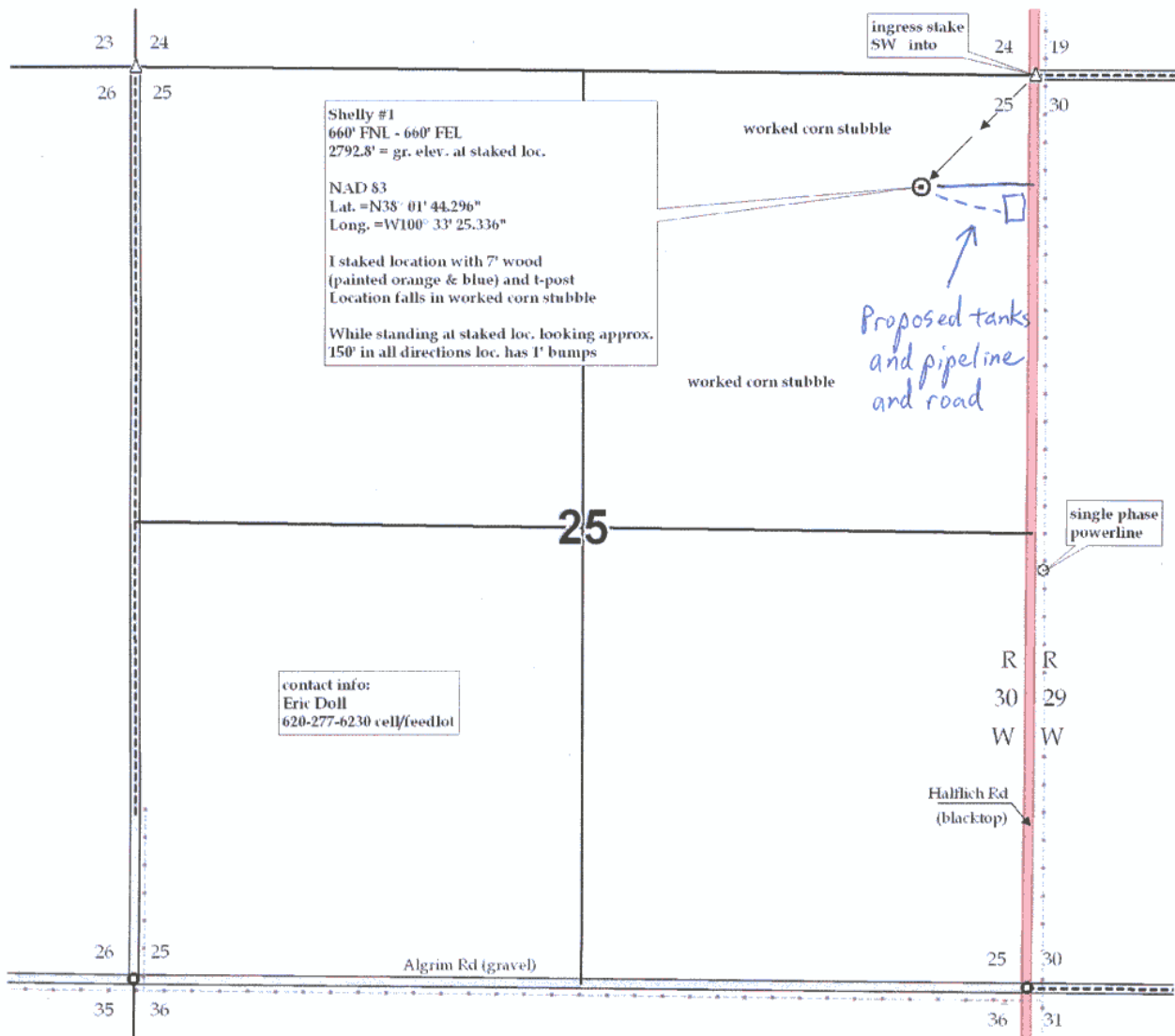

contact info:
 Eric Doll
 620-277-6230 cell/feedlot