

**WOOLSEY OPERATING COMPANY, LLC  
LOGAN LEASE  
SW. 1/4, SECTION 18, T34S, R11W  
BARBER COUNTY, KANSAS**

DIRT (SCOTT CANYON RD.) ROAD

Notes:

1. Set (2) wood stakes at location site.
2. All flagging Red & Yellow.
3. Overhead power available at E. 1/2 of N. line and in NE. 1/4, Sec. 18.
4. Kansas One Call System Inc. should be notified before excavation (1-800-344-7233).
5. CAUTION; Various pipelines in Sec. 18.
6. Section 18 is irregular.
7. Contact landowner for best access.
8. Original location (990' FSL 2310' FWL) fell near a draw, set new location footages per representative.

\* Ingress and egress to location as shown on this plot is per usage only and may not be legally opened for public use. Contact landowner. Tenant and county road department for access.

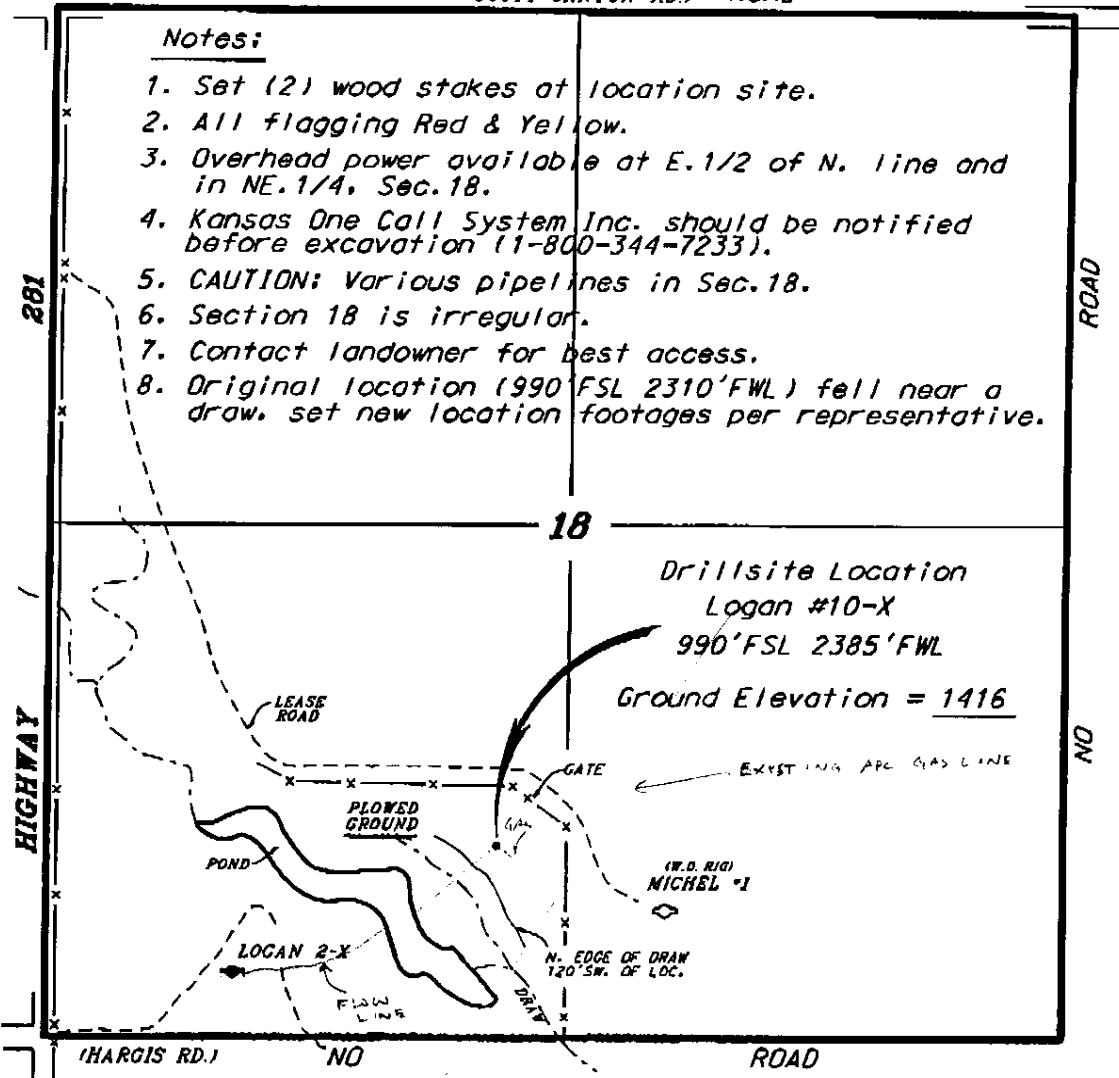

ROAD

NO

SCALE 1" = 1000'

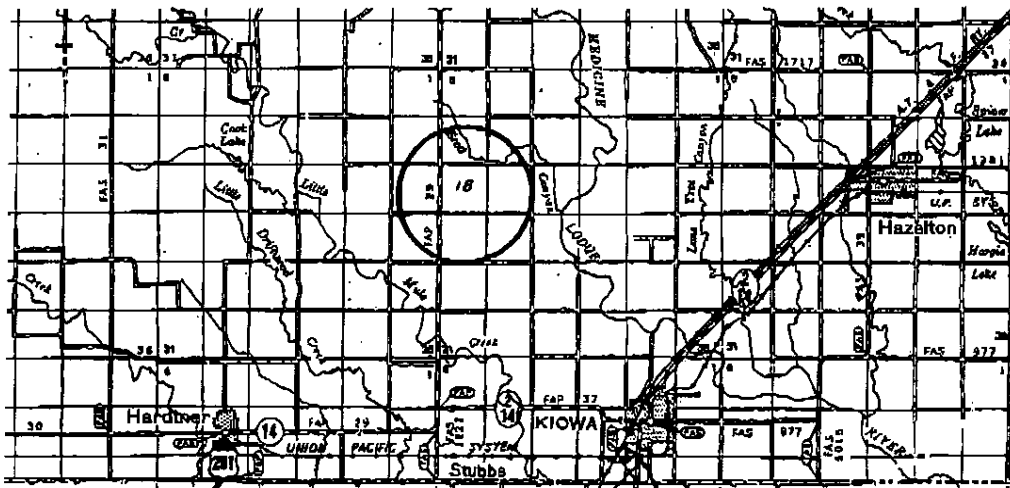

• Controlling data is based upon the best maps and photographs available to us and upon a regular section of land containing 340 acres.  
 • Approximate section lines were determined using the normal standard of care of oilfield surveyors practicing in the state of Kansas. The section corners, which establish the precise section lines, were not necessarily located, and the exact location of the drillsite location in the section is not guaranteed. Therefore, the operator accepting this service and accepting this plot and all other parties relying thereon agree to hold Central Kansas Oilfield Services, Inc., its officers and employees harmless from all losses, costs and expenses and hold entitled released from any liability from incidental or consequential damages.  
 • Elevations derived from National Geodetic Vertical Datum.

Date June 30, 2011