

Proposed Plan of Construction
 KU B-1
 Sec 17-T29S-R41W
 Stanton County, KS

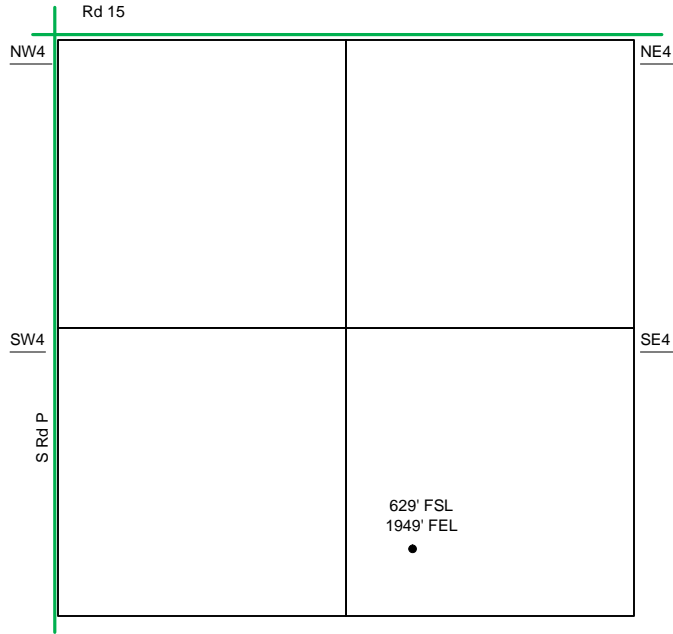

Sec 17 - T29S - R41W

SE/4

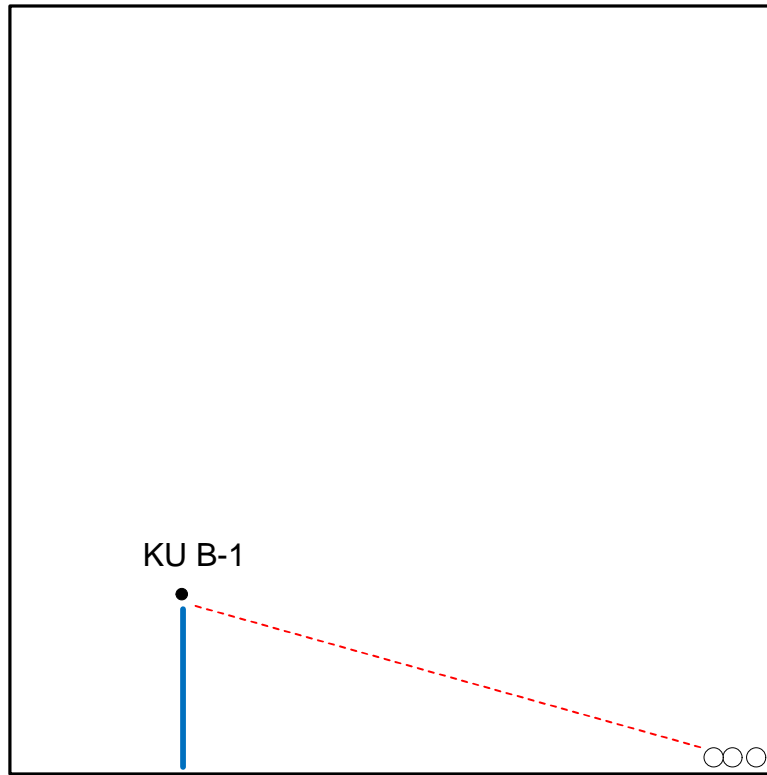

- Well Location
- Lease Roads
- - - Proposed Pipeline
- Tank Battery Equipment
- Power Lines
- - - Existing Pipeline

The **PROPOSED** Tank Battery for the KU B-1 will be in the SE of the SE quarter.

Detail of
 SE/4 Sec 17-T29S-R41W

Note-Drawing **Not** to Scale

Site Diagram
 KU B-1
 July 28, 2011

