

Proposed Plan of Construction
 KU B-2
 Sec 17-T29S-R41W
 Stanton County, KS

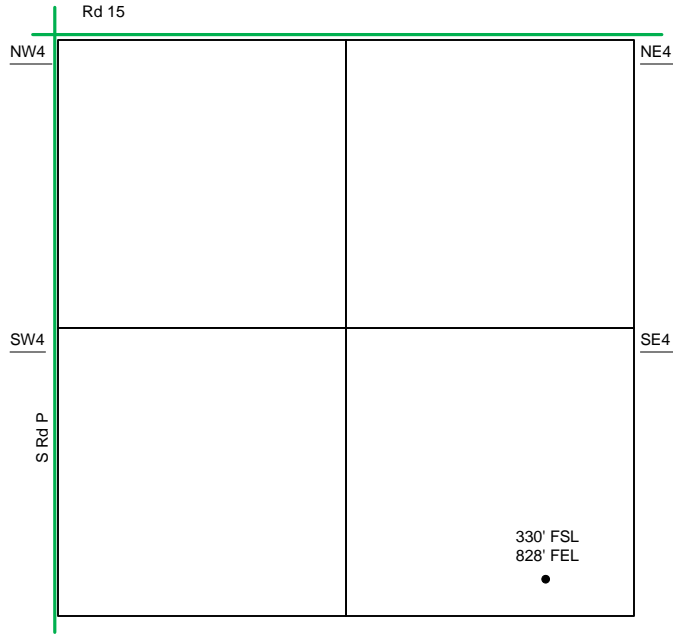

Sec 17 - T29S - R41W

SE/4

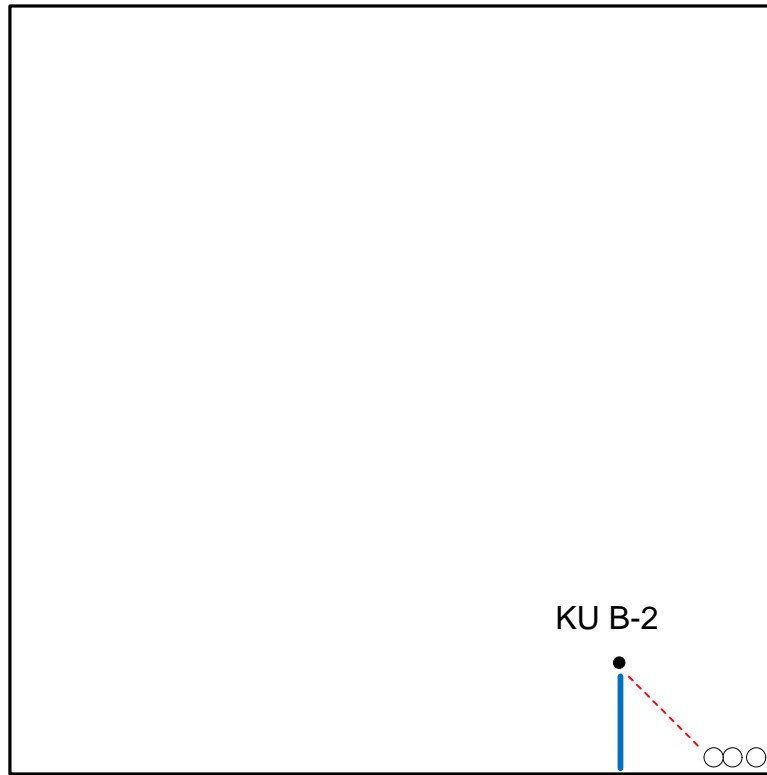

The PROPOSED Tank Battery for the KU B-2 will be in the SE of the SE quarter.

Detail of
 SE/4 Sec 17-T29S-R41W

Note-Drawing **Not** to Scale

Site Diagram
 KU B-2
 July 28, 2011

