

TRANS PACIFIC OIL CORPORATION
 BENTLEY LEASE
 SE. 1/4, SECTION 35, T15S, R28W
 GOVE COUNTY, KANSAS

DIRT ROAD

NO ROAD

(B ROAD)

Notes:

1. Set (2) wood stakes at location site.
2. All flagging Red & Yellow.
3. Overhead power available at W. line, W. 1/2 of N. line and W. 1/2 of S. line, Sec. 35.
4. Kansas One Call System Inc. should be notified before excavation (1-800-344-7233).
5. CAUTION; Various pipelines in Sec. 35.
6. Contact landowner for best access.
7. Location fell 20' SE. of the flowline of a creek. (wet), set alternate 50' south and 50' east.

ROAD

(S4 ROAD)

GRAVEL

35

Drillsite Location
 Bentley "B" #1-35
 1155'FSL 495'FEL
 Ground Elevation = 2448

*Alternate Location
 50'S. & 50'E. of Loc.
 1105'FSL 445'FEL
 Ground Elevation = 2452

ROAD

SCALE 1" = 1000'

Proposed Tank Batt.
 Proposed Lease Rd.
 NO OUR ACCESS

TO CATTLE-GUARD ALONG S- LINE SEC. 35

PASTURE

(COUNTY LINE)

GRAVEL

(A ROAD)

ROAD

GATE

*Ingress and egress to location as shown on this plot is per usage only and may not be legally opened for public use. Contact landowner, tenant and county road department for access.

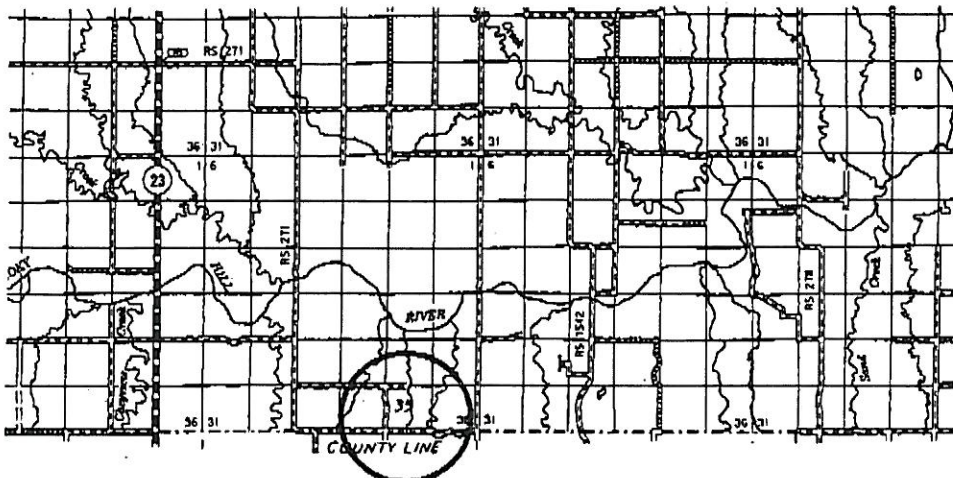

* Controlling data is based upon the best maps and photographs available to us and upon a regular section of land containing 640 acres.
 * All distances, section lines were determined using the normal standards of care of oilfield surveyors practicing in the state of Kansas. The section corners, when established, the precise section lines, were not necessarily located, and the exact location of the drillsite location in the section is not guaranteed. Therefore, the operator securing this service and accepting this plot and all other services relying thereon does so to and for Central Kansas Oilfield Services, Inc. Its officers and employees harmless from all claims, costs and expenses and sold entities released from any liability from incidental or consequential damages.
 * Elevations derived from National Geodetic Vertical Datum.

Date July 29, 2011