



**APPLICATION FOR COMMINGLING OF PRODUCTION (K.A.R. 82-3-123) OR FLUIDS (K.A.R. 82-3-123a)** *Commingling ID # \_\_\_\_\_*

OPERATOR: License # \_\_\_\_\_ API No. 15 - \_\_\_\_\_  
Name: \_\_\_\_\_ Spot Description: \_\_\_\_\_  
Address 1: \_\_\_\_\_ - - - - - Sec. \_\_\_\_\_ Twp. \_\_\_\_\_ S. R. \_\_\_\_\_  East  West  
Address 2: \_\_\_\_\_ Feet from  North /  South Line of Section  
City: \_\_\_\_\_ State: \_\_\_\_\_ Zip: \_\_\_\_\_ + \_\_\_\_\_ Feet from  East /  West Line of Section  
Contact Person: \_\_\_\_\_ County: \_\_\_\_\_  
Phone: ( \_\_\_\_\_ ) \_\_\_\_\_ Lease Name: \_\_\_\_\_ Well #: \_\_\_\_\_

1. Name and upper and lower limit of each production interval to be commingled:  
Formation: \_\_\_\_\_ (Perfs): \_\_\_\_\_  
Formation: \_\_\_\_\_ (Perfs): \_\_\_\_\_  
Formation: \_\_\_\_\_ (Perfs): \_\_\_\_\_  
Formation: \_\_\_\_\_ (Perfs): \_\_\_\_\_  
Formation: \_\_\_\_\_ (Perfs): \_\_\_\_\_

2. Estimated amount of fluid production to be commingled from each interval:  
Formation: \_\_\_\_\_ BOPD: \_\_\_\_\_ MCFPD: \_\_\_\_\_ BWPD: \_\_\_\_\_  
Formation: \_\_\_\_\_ BOPD: \_\_\_\_\_ MCFPD: \_\_\_\_\_ BWPD: \_\_\_\_\_  
Formation: \_\_\_\_\_ BOPD: \_\_\_\_\_ MCFPD: \_\_\_\_\_ BWPD: \_\_\_\_\_  
Formation: \_\_\_\_\_ BOPD: \_\_\_\_\_ MCFPD: \_\_\_\_\_ BWPD: \_\_\_\_\_  
Formation: \_\_\_\_\_ BOPD: \_\_\_\_\_ MCFPD: \_\_\_\_\_ BWPD: \_\_\_\_\_

3. Plat map showing the location of the subject well, all other wells on the subject lease, and all wells on offsetting leases within a 1/2 mile radius of the subject well, and for each well the names and addresses of the lessee of record or operator.

4. Signed certificate showing service of the application and affidavit of publication as required in K.A.R. 82-3-135a.

**For Commingling of PRODUCTION ONLY, include the following:**

- 5. Wireline log of subject well. Previously Filed with ACO-1:  Yes  No
- 6. Complete Form ACO-1 (*Well Completion form*) for the subject well.

**For Commingling of FLUIDS ONLY, include the following:**

- 7. Well construction diagram of subject well.
- 8. Any available water chemistry data demonstrating the compatibility of the fluids to be commingled.

**AFFIDAVIT:** I am the affiant and hereby certify that to the best of my current information, knowledge and personal belief, this request for commingling is true and proper and I have no information or knowledge, which is inconsistent with the information supplied in this application.

**Submitted Electronically**

**KCC Office Use Only**  
 Denied  Approved  
15-Day Periods Ends: \_\_\_\_\_  
Approved By: \_\_\_\_\_ Date: \_\_\_\_\_

*Protests may be filed by any party having a valid interest in the application. Protests must be in writing and comply with K.A.R. 82-3-135b and must be filed within 15 days of publication of the notice of application.*

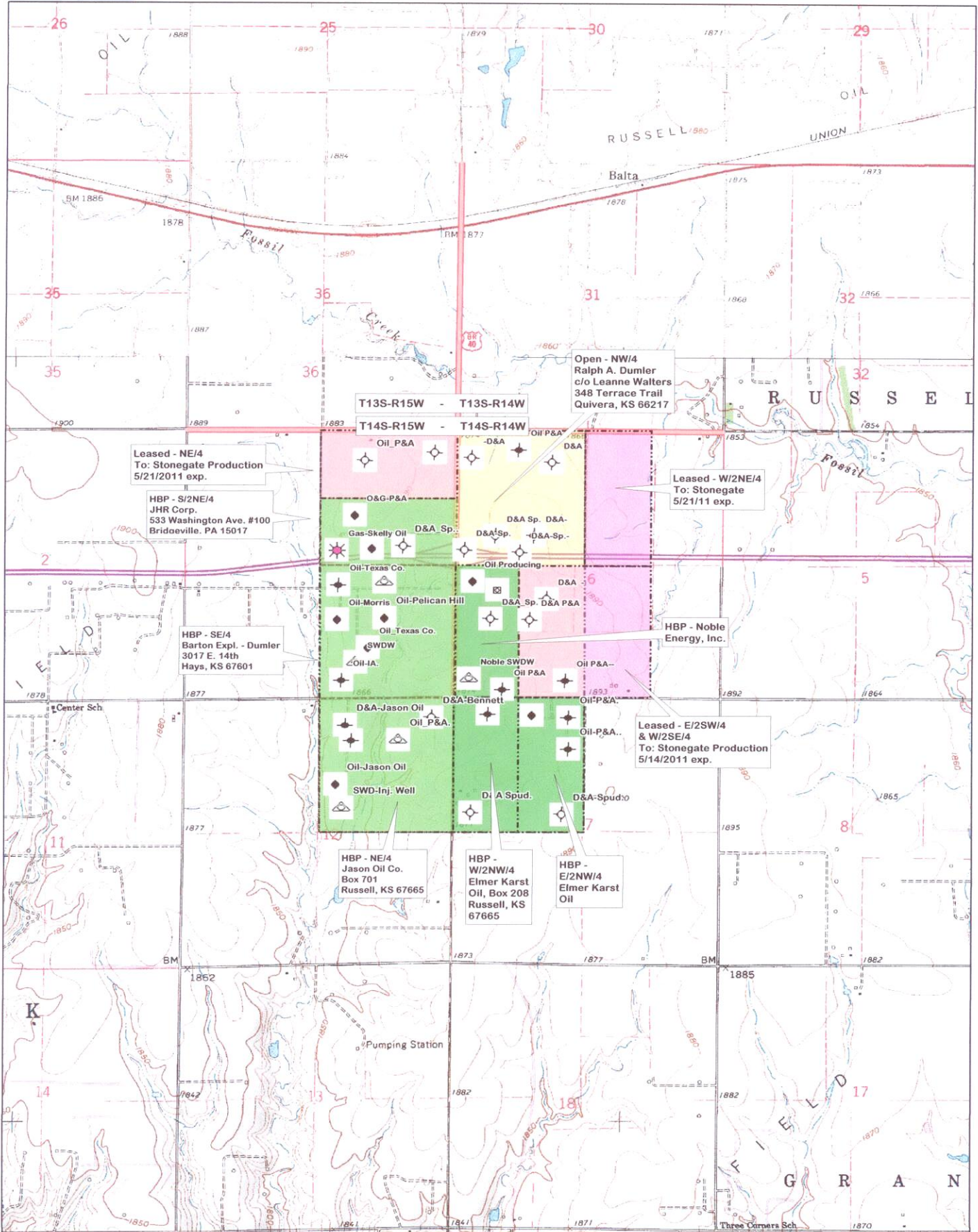

Data use subject to license.  
 © DeLorme. XMap® 7.  
 www.delorme.com

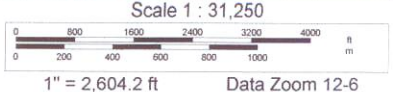

## **EXHIBIT A**

### **Amelia 4**

**Sec. 6-14S-14W**

**API 15-167-22761**

Leanna Walters  
348 Terrace Trail West Lake  
Quivera, KS 66217

Gary E. Mabb & Leigh E. Mabb  
933 Catherine Road  
Hays, KS 67601

Stonegate Production Co. LLC  
952 Echo Lane, Suite 400  
Houston, TX 77024

Weston Resources, Inc.  
119 N. Robinson, Suite 525  
Oklahoma City, OK 73102

Elmer Karst Oil  
P.O. Box 208  
Russell, KS 67665

JHR Corp.  
Bridgeville Commons  
533 Washington Ave., Suite 100  
Bridgeville, PA 15017

Barton Exploration  
3017 E. 14<sup>th</sup>  
Hays, KS 67601-2790

Jason Oil Co. LLC  
P.O. Box 701  
Russell, KS 67665

## CERTIFICATE OF SERVICE

I hereby certify on this 1st day of August, 2011, true and correct copies of the above and foregoing Application and the Notice of Application were served by depositing copies of the same in the United States Mail, postage prepaid, and properly addressed to the mineral owners and operators set forth in Exhibit "A" attached to the Commingling Application filed by Applicant.



---

Liz Lindow

Regulatory Analyst

Noble Energy, Inc.

1625 Broadway, Suite 2200

Denver, CO 80202



**AFFIDAVIT**

STATE OF KANSAS \  
- SS.  
County of Sedgwick /

Mark Fletchall, of lawful age, being first duly sworn, depose and saith: That he is Record Clerk of The Wichita Eagle, a daily newspaper published in the City of Wichita, County of Sedgwick, State of Kansas, and having a general paid circulation on a daily basis in said County, which said newspaper has been continuously and uninterruptedly published in said County for more than one year prior to the first publication of the notice hereinafter mentioned, and which said newspaper has been entered as second class mail matter at the United States Post Office in Wichita, Kansas, and which said newspaper is not a trade, religious or fraternal publication and that a notice of a true copy is hereto attached was published in the regular and entire Morning issue of said The Wichita Eagle for  1  issues, that the first publication of said notice was

made as aforesaid on the  4th  of

August  A.D.  2011 , with

subsequent publications being made on the following dates:

And affiant further says that he has personal knowledge of the statements above set forth and that they are true.

*Mark Fletchall*

Subscribed and sworn to before me this

4th day of August, 2011

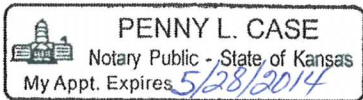

*Penny L Case*  
Notary Public Sedgwick County, Kansas

Printer's Fee :  \$122.80

**LEGAL PUBLICATION**  
PUBLISHED IN THE WICHITA EAGLE  
AUGUST 4, 2011 (3133096)  
BEFORE THE STATE CORPORATION  
COMMISSION OF THE  
STATE OF KANSAS  
IN THE MATTER OF THE APPLICATION  
OF NOBLE ENERGY, INC., FOR COM-  
MINGLING OF PRODUCTION IN THE  
AMELIA D04 LOCATED IN THE SW/4  
SW/4 SW/4 OF SECTION 6 - T14S -R14W  
IN BARTON COUNTY, KANSAS  
CONSERVATION DIVISION  
LICENSE NO. 33190  
**NOTICE OF APPLICATION  
AND HEARING**  
TO: ALL OIL AND GAS PRODUCERS,  
UNLEASED MINERAL INTEREST  
OWNERS, LANDOWNERS, AND ALL  
PERSONS WHOMSOEVER CONCERNED  
You, and each of you, are hereby notified  
that NOBLE ENERGY, INC. has filed an  
application to commingle the Topeka, To-  
ronto, and Lansing Kansas City producing  
formations at the Amelia, located 330' from  
the south line and 2310' from the west line of  
Sec 6-T14S-R14W, Russell County, Kansas.  
Any persons who object to or protest  
this application shall be required to file their  
objections or protests with the Conservation  
Division of the State Corporation Commis-  
sion of the State of Kansas within fifteen  
days from the date of the publication. These  
protests shall be filed pursuant to Commis-  
sion regulations and must state specific rea-  
sons why the grant of the application may  
cause waste, violate correlative rights or  
pollute the natural resources of the State of  
Kansas.  
All persons interested or concerned shall  
take notice of the foregoing and shall govern  
themselves accordingly.  
Liz Lindow  
Noble Energy, Inc.  
1625 Broadway, Suite 2200  
Denver, CO 80202  
Telephone: 303-228-4000  
Fax: 303-228-4286

STATE OF KANSAS  
RUSSELL  
COUNTY SS.

# Affidavit of Publication

**Jack Krier**, being first duly sworn, deposes and says: That he is owner of the Russell County News, a bi-weekly newspaper printed in the State of Kansas, and published in and of general circulation in Russell County, Kansas, with a general paid circulation on a bi-weekly basis in Russell County, Kansas, and that said newspaper is not a trade, religious or fraternal publication.

Said newspaper is a bi-weekly published two days a week and has been published continuously and uninterruptedly in said county and state for a period of more than five years prior to the first publication of said notice; and has been admitted at the post office of Russell, Kansas, in said county as second class matter.

That the attached notice is a true copy thereof and was published in the regular and entire issue of said newspaper for one consecutive week, the first publication thereof being made as aforesaid on the 5th day of Aug, 2011, with subsequent publications being made on the following dates:

\_\_\_\_\_, 20\_\_\_\_, \_\_\_\_\_, 20\_\_\_\_  
\_\_\_\_\_, 20\_\_\_\_, \_\_\_\_\_, 20\_\_\_\_  
\_\_\_\_\_, 20\_\_\_\_, \_\_\_\_\_, 20\_\_\_\_

Signed: Jack Krier

Subscribed and sworn to before me this 5

day of Aug, 2011.

 **JEANINE HEIER**  
Notary Public - State of Kansas  
My Appt. Expires

Jeanine Heier  
Notary Public's Signature

My commission expires: 3-25-13

Publication Fee \$ 48.75

Affidavit, Notary's Fee \$ .50

Additional copies @ \$ \_\_\_\_\_

Total Publication Fee \$ 49.25

(Published in  
the *Russell County News*  
Friday, Aug. 5, 2011)  
BEFORE THE STATE  
CORPORATION  
COMMISSION  
OF THE STATE OF KANSAS  
IN THE MATTER OF THE  
APPLICATION  
OF NOBLE ENERGY, INC.,  
FOR COMMINGLING  
OF PRODUCTION IN THE  
AMELIA D04  
LOCATED IN THE SW/4 SW/4  
SW/4 OF SECTION  
6-T14S-R14W IN BARTON  
COUNTY, KANSAS  
CONSERVATION DIVISION  
LICENSE NO. 33190

**NOTICE OF APPLICATION AND HEARING**

TO: ALL OIL AND GAS PRODUCERS, UNLEASED MINERAL INTEREST OWNERS, LANDOWNERS, AND ALL PERSONS WHOMSOEVER CONCERNED

You, and each of you, are hereby notified that NOBLE ENERGY, INC. has filed an application to commingle the Topeka, Toronto, and Lansing Kansas City producing formations at the Amelia, located 330' from the south line and 2310' from the west line of Sec 6-T14S-R14W, Russell County, Kansas.

Any persons who object to or protest this application shall be required to file their objections or protests with the Conservation Division of the State Corporation Commission of the State of Kansas within fifteen days from the date of the publication. These protests shall be filed pursuant to Commission regulations and must state specific reasons why the grant of the application may cause waste, violate correlative rights or pollute the natural resources of the State of Kansas.

All persons interested or concerned shall take notice of the foregoing and shall govern themselves accordingly.

Liz Lindow  
Noble Energy, Inc.  
1625 Broadway, Suite 2200  
Denver, CO 80202  
Telephone: 303-228-4000  
Fax: 303-228-4286  
August 5

August 22, 2011

Liz Lindow  
Noble Energy, Inc.  
1625 Broadway, Ste 2200  
Denver, CO 80202

RE: Approved Commingling CO081103  
Amelia D-04, Sec. 6-T14S-R14W, Russell County  
API No. 15-167-22761-00-00

Dear Ms. Lindow:

Your Application for Commingling (ACO-4) for the above described well has been reviewed and approved by the Kansas Corporation Commission (KCC) per K.A.R. 82-3-123. Notice was examined and found to be proper per K.A.R. 82-3-135a. No protest had been filed within the 15-day protest period. This application, which was received by the KCC on August 9, 2011 concerns approval to simultaneously produce from the following sources of supply through the same tubing string in the same wellbore:

Source of Supply	Estimated Current Production			Perf Depth
	BOPD	MCFPD	BWPD	
Topeka	0	0	0	2767-2952
Toronto	0	0	0	3018-3021
LKC	0	0	0	3076-3240
Total Estimated Current Production	0	0	0	

Based upon the depth of the LKC formation perforations, total oil production shall not exceed 100 BOPD and total gas production shall not exceed 50% of the absolute open flow (AOF).

Commingling ID number CO081103 has been assigned to this approved application. Use this number for well completion reports (ACO-1) and other correspondence that may concern this approved commingling.

Sincerely,

Rick Hestermann  
Production Department