



For KCC Use:
 Effective Date: _____
 District # _____
 SGA? Yes No

KANSAS CORPORATION COMMISSION 1060599
 OIL & GAS CONSERVATION DIVISION

Form C-1
 March 2010

Form must be Typed
 Form must be Signed
 All blanks must be Filled

NOTICE OF INTENT TO DRILL

Must be approved by KCC five (5) days prior to commencing well

Form KSONA-1, Certification of Compliance with the Kansas Surface Owner Notification Act, MUST be submitted with this form.

Expected Spud Date: _____
month day year

OPERATOR: License# _____
 Name: _____
 Address 1: _____
 Address 2: _____
 City: _____ State: _____ Zip: _____ + _____
 Contact Person: _____
 Phone: _____

CONTRACTOR: License# _____
 Name: _____

Well Drilled For:	Well Class:	Type Equipment:
<input type="checkbox"/> Oil	<input type="checkbox"/> Enh Rec	<input type="checkbox"/> Infield
<input type="checkbox"/> Gas	<input type="checkbox"/> Storage	<input type="checkbox"/> Pool Ext.
	<input type="checkbox"/> Disposal	<input type="checkbox"/> Wildcat
<input type="checkbox"/> Seismic ; _____ # of Holes	<input type="checkbox"/> Other	<input type="checkbox"/> Mud Rotary
<input type="checkbox"/> Other: _____		<input type="checkbox"/> Air Rotary
		<input type="checkbox"/> Cable
<input type="checkbox"/> If OWWO: old well information as follows:		

Operator: _____
 Well Name: _____
 Original Completion Date: _____ Original Total Depth: _____

Directional, Deviated or Horizontal wellbore? Yes No
 If Yes, true vertical depth: _____
 Bottom Hole Location: _____
 KCC DKT #: _____

Spot Description: _____
 _____ - _____ - _____ Sec. _____ Twp. _____ S. R. _____ E W
(Q/Q/Q/Q)
 _____ feet from N / S Line of Section
 _____ feet from E / W Line of Section
 Is SECTION: Regular Irregular?

(Note: Locate well on the Section Plat on reverse side)

County: _____
 Lease Name: _____ Well #: _____
 Field Name: _____
 Is this a Prorated / Spaced Field? Yes No
 Target Formation(s): _____
 Nearest Lease or unit boundary line (in footage): _____
 Ground Surface Elevation: _____ feet MSL
 Water well within one-quarter mile: Yes No
 Public water supply well within one mile: Yes No
 Depth to bottom of fresh water: _____
 Depth to bottom of usable water: _____
 Surface Pipe by Alternate: I II
 Length of Surface Pipe Planned to be set: _____
 Length of Conductor Pipe (if any): _____
 Projected Total Depth: _____
 Formation at Total Depth: _____
 Water Source for Drilling Operations:
 Well Farm Pond Other: _____
 DWR Permit #: _____
(Note: Apply for Permit with DWR)
 Will Cores be taken? Yes No
 If Yes, proposed zone: _____

AFFIDAVIT

The undersigned hereby affirms that the drilling, completion and eventual plugging of this well will comply with K.S.A. 55 et. seq.

It is agreed that the following minimum requirements will be met:

1. Notify the appropriate district office **prior** to spudding of well;
2. A copy of the approved notice of intent to drill **shall be** posted on each drilling rig;
3. The minimum amount of surface pipe as specified below **shall be set** by circulating cement to the top; in all cases surface pipe **shall be set** through all unconsolidated materials plus a minimum of 20 feet into the underlying formation.
4. If the well is dry hole, an agreement between the operator and the district office on plug length and placement is necessary **prior to plugging**;
5. The appropriate district office will be notified before well is either plugged or production casing is cemented in;
6. If an ALTERNATE II COMPLETION, production pipe shall be cemented from below any usable water to surface within **120 DAYS** of spud date. Or pursuant to Appendix "B" - Eastern Kansas surface casing order #133,891-C, which applies to the KCC District 3 area, alternate II cementing must be completed within 30 days of the spud date or the well shall be plugged. **In all cases, NOTIFY district office** prior to any cementing.

Submitted Electronically

<p>For KCC Use ONLY</p> <p>API # 15 - _____</p> <p>Conductor pipe required _____ feet</p> <p>Minimum surface pipe required _____ feet per ALT. <input type="checkbox"/> I <input type="checkbox"/> II</p> <p>Approved by: _____</p> <p>This authorization expires: _____ <small>(This authorization void if drilling not started within 12 months of approval date.)</small></p> <p>Spud date: _____ Agent: _____</p>
--

Remember to:

- File Certification of Compliance with the Kansas Surface Owner Notification Act (KSONA-1) with Intent to Drill;
- File Drill Pit Application (form CDP-1) with Intent to Drill;
- File Completion Form ACO-1 within 120 days of spud date;
- File acreage attribution plat according to field proration orders;
- Notify appropriate district office 48 hours prior to workover or re-entry;
- Submit plugging report (CP-4) after plugging is completed (within 60 days);
- Obtain written approval before disposing or injecting salt water.
- If well will not be drilled or permit has expired (See: authorized expiration date) please check the box below and return to the address below.

Well will not be drilled or Permit Expired Date: _____
 Signature of Operator or Agent: _____

E
 W



1060599

For KCC Use ONLY

API # 15 - _____

IN ALL CASES PLOT THE INTENDED WELL ON THE PLAT BELOW

In all cases, please fully complete this side of the form. Include items 1 through 5 at the bottom of this page.

Operator: _____

Lease: _____

Well Number: _____

Field: _____

Number of Acres attributable to well: _____

QTR/QTR/QTR/QTR of acreage: _____ - _____ - _____ - _____

Location of Well: County: _____

_____ feet from N / S Line of Section

_____ feet from E / W Line of Section

Sec. _____ Twp. _____ S. R. _____ E W

Is Section: Regular or Irregular

If Section is Irregular, locate well from nearest corner boundary.

Section corner used: NE NW SE SW

PLAT

Show location of the well. Show footage to the nearest lease or unit boundary line. Show the predicted locations of lease roads, tank batteries, pipelines and electrical lines, as required by the Kansas Surface Owner Notice Act (House Bill 2032).

You may attach a separate plat if desired.

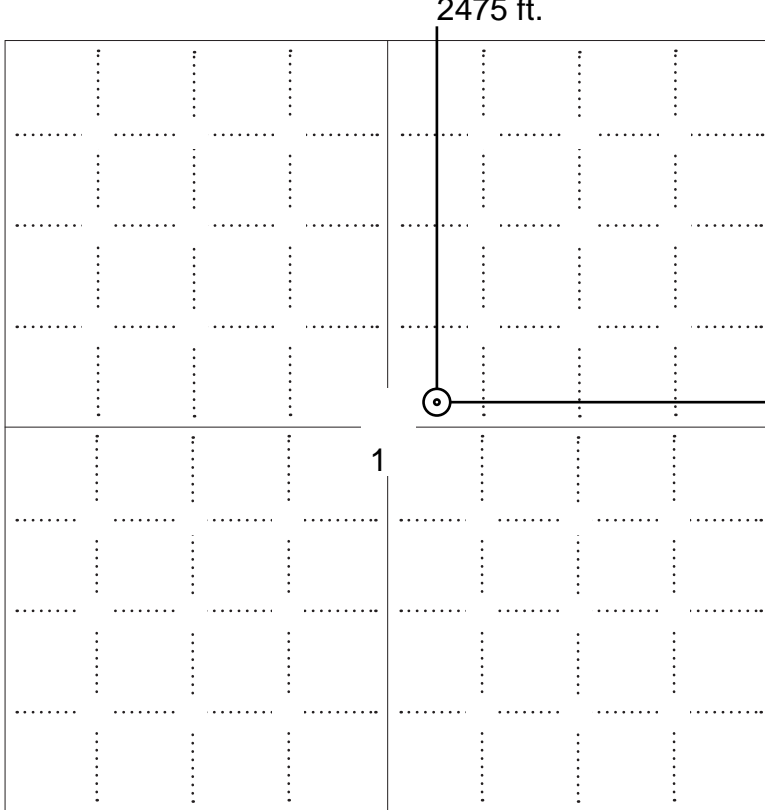

LEGEND

- Well Location
- Tank Battery Location
- Pipeline Location
- Electric Line Location
- Lease Road Location

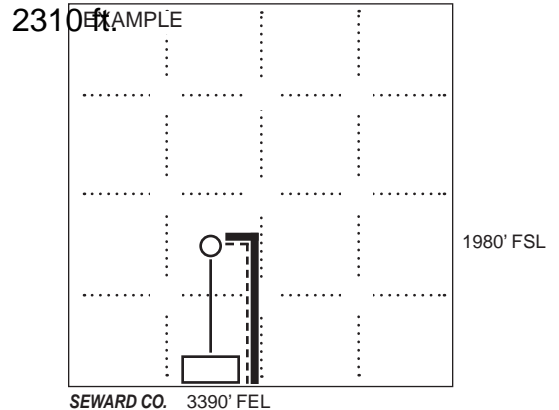

NOTE: In all cases locate the spot of the proposed drilling locaton.

In plotting the proposed location of the well, you must show:

1. The manner in which you are using the depicted plat by identifying section lines, i.e. 1 section, 1 section with 8 surrounding sections, 4 sections, etc.
2. The distance of the proposed drilling location from the south / north and east / west outside section lines.
3. The distance to the nearest lease or unit boundary line (in footage).
4. If proposed location is located within a prorated or spaced field a certificate of acreage attribution plat must be attached: (C0-7 for oil wells; CG-8 for gas wells).
5. The predicted locations of lease roads, tank batteries, pipelines, and electrical lines.



KANSAS CORPORATION COMMISSION 1060599
OIL & GAS CONSERVATION DIVISION

Form CDP-1
May 2010
Form must be Typed

APPLICATION FOR SURFACE PIT

Submit in Duplicate

Operator Name: _____		License Number: _____	
Operator Address: _____			
Contact Person: _____		Phone Number: _____	
Lease Name & Well No.: _____		Pit Location (QQQQ): _____-_____-_____-_____	
Type of Pit: <input type="checkbox"/> Emergency Pit <input type="checkbox"/> Burn Pit <input type="checkbox"/> Settling Pit <input type="checkbox"/> Drilling Pit <input type="checkbox"/> Workover Pit <input type="checkbox"/> Haul-Off Pit <i>(If WP Supply API No. or Year Drilled)</i>		Pit is: <input type="checkbox"/> Proposed <input type="checkbox"/> Existing If Existing, date constructed: _____ Pit capacity: _____ (bbls)	
Is the pit located in a Sensitive Ground Water Area? <input type="checkbox"/> Yes <input type="checkbox"/> No		Chloride concentration: _____ mg/l <i>(For Emergency Pits and Settling Pits only)</i>	
Is the bottom below ground level? <input type="checkbox"/> Yes <input type="checkbox"/> No		Artificial Liner? <input type="checkbox"/> Yes <input type="checkbox"/> No	
How is the pit lined if a plastic liner is not used?			
Pit dimensions (all but working pits): _____ Length (feet) _____ Width (feet) <input type="checkbox"/> N/A: Steel Pits Depth from ground level to deepest point: _____ (feet) <input type="checkbox"/> No Pit			
If the pit is lined give a brief description of the liner material, thickness and installation procedure.		Describe procedures for periodic maintenance and determining liner integrity, including any special monitoring.	
Distance to nearest water well within one-mile of pit: _____ feet Depth of water well _____ feet		Depth to shallowest fresh water _____ feet. Source of information: <input type="checkbox"/> measured <input type="checkbox"/> well owner <input type="checkbox"/> electric log <input type="checkbox"/> KDWR	
Emergency, Settling and Burn Pits ONLY: Producing Formation: _____ Number of producing wells on lease: _____ Barrels of fluid produced daily: _____ Does the slope from the tank battery allow all spilled fluids to flow into the pit? <input type="checkbox"/> Yes <input type="checkbox"/> No		Drilling, Workover and Haul-Off Pits ONLY: Type of material utilized in drilling/workover: _____ Number of working pits to be utilized: _____ Abandonment procedure: _____ Drill pits must be closed within 365 days of spud date.	
<p>Submitted Electronically</p>			

KCC OFFICE USE ONLY

Liner Steel Pit RFAC RFAS

Date Received: _____ Permit Number: _____ Permit Date: _____ Lease Inspection: Yes No



CERTIFICATION OF COMPLIANCE WITH THE KANSAS SURFACE OWNER NOTIFICATION ACT

This form must be submitted with all Forms C-1 (Notice of Intent to Drill); CB-1 (Cathodic Protection Borehole Intent); T-1 (Request for Change of Operator Transfer of Injection or Surface Pit Permit); and CP-1 (Well Plugging Application). Any such form submitted without an accompanying Form KSONA-1 will be returned.

Select the corresponding form being filed: C-1 (Intent) CB-1 (Cathodic Protection Borehole Intent) T-1 (Transfer) CP-1 (Plugging Application)

OPERATOR: License # _____
Name: _____
Address 1: _____
Address 2: _____
City: _____ State: _____ Zip: _____ + _____
Contact Person: _____
Phone: (_____) _____ Fax: (_____) _____
Email Address: _____

Well Location:
____ - ____ - ____ - ____ Sec. ____ Twp. ____ S. R. ____ East West
County: _____
Lease Name: _____ Well #: _____

If filing a Form T-1 for multiple wells on a lease, enter the legal description of the lease below:

Surface Owner Information:

Name: _____
Address 1: _____
Address 2: _____
City: _____ State: _____ Zip: _____ + _____

When filing a Form T-1 involving multiple surface owners, attach an additional sheet listing all of the information to the left for each surface owner. Surface owner information can be found in the records of the register of deeds for the county, and in the real estate property tax records of the county treasurer.

If this form is being submitted with a Form C-1 (Intent) or CB-1 (Cathodic Protection Borehole Intent), you must supply the surface owners and the KCC with a plat showing the predicted locations of lease roads, tank batteries, pipelines, and electrical lines. The locations shown on the plat are preliminary non-binding estimates. The locations may be entered on the Form C-1 plat, Form CB-1 plat, or a separate plat may be submitted.

Select one of the following:

- I certify that, pursuant to the Kansas Surface Owner Notice Act (House Bill 2032), I have provided the following to the surface owner(s) of the land upon which the subject well is or will be located: 1) a copy of the Form C-1, Form CB-1, Form T-1, or Form CP-1 that I am filing in connection with this form; 2) if the form being filed is a Form C-1 or Form CB-1, the plat(s) required by this form; and 3) my operator name, address, phone number, fax, and email address.
- I have not provided this information to the surface owner(s). I acknowledge that, because I have not provided this information, the KCC will be required to send this information to the surface owner(s). To mitigate the additional cost of the KCC performing this task, I acknowledge that I am being charged a \$30.00 handling fee, payable to the KCC, which is enclosed with this form.

If choosing the second option, submit payment of the \$30.00 handling fee with this form. If the fee is not received with this form, the KSONA-1 form and the associated Form C-1, Form CB-1, Form T-1, or Form CP-1 will be returned.

I Submitted Electronically

I

ADVANTAGE ELEVATIONS

OIL FIELD SURVEYORS

BOX 8604 - PRATT, KS 67124
(620) 672-6491

622114
INVOICE NO

LOTUS OPERATING CO LLC OPERATOR NO. 5 Molz "L" FARM
Barber COUNTY 1 S 35s 12w 2475' ENL. & 2310' FEL of Sec. LOCATION
LOTUS OPERATING CO. LLC ELEVATION 1405' GR
100 S. Main Ste 420
Wichita, KS 67202

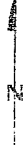

AUTHORIZED BY Tim Hellman

SCALE: 1" = 1000'

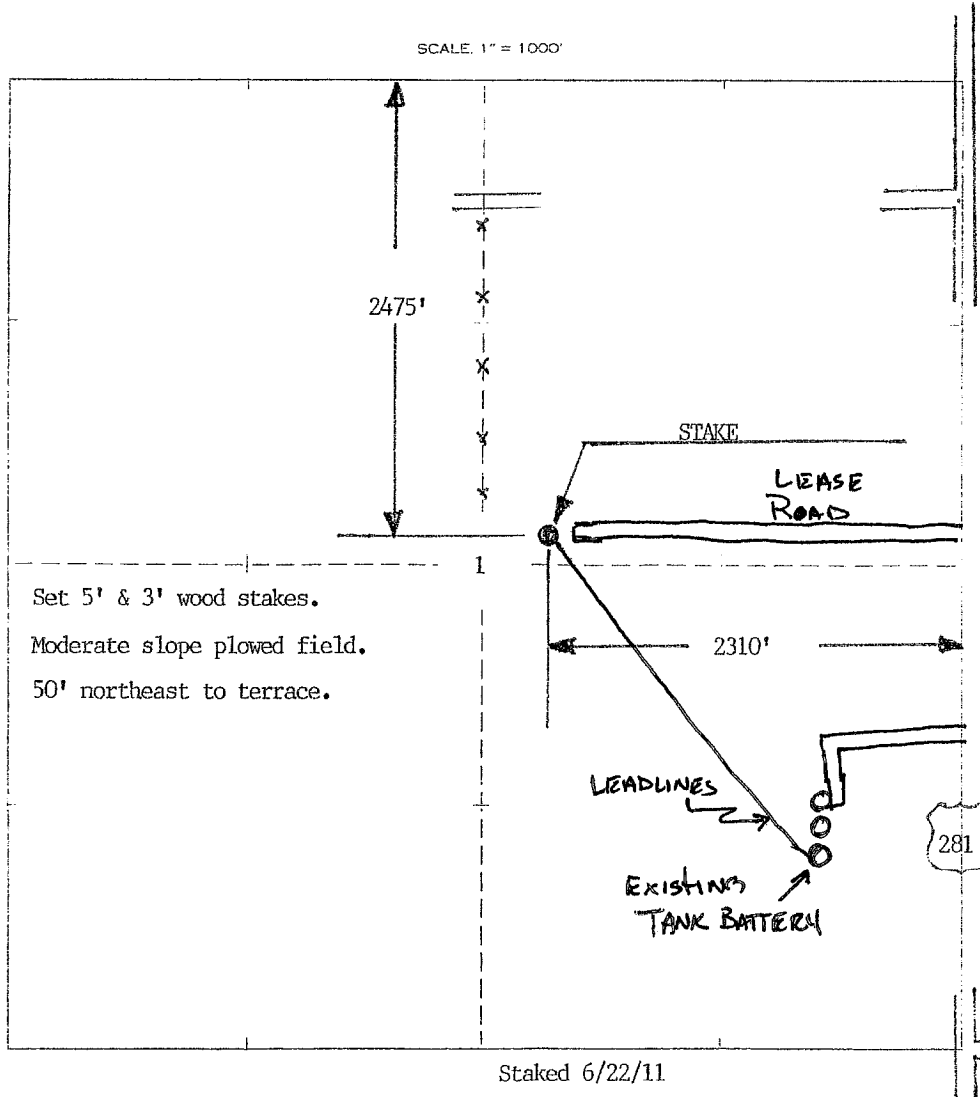

Set 5' & 3' wood stakes.
Moderate slope plowed field.
50' northeast to terrace.

Staked 6/22/11

2 8 14

B W

OIL AND GAS LEASE



THIS AGREEMENT made this July 8th day of July, 1974, between

Jim Molz and Beverly Jean Molz, his wife
Box 54, of R.R. #2 Kiowa, Kansas
(Post Office Address)
Douglas H. McGinness

herein called lessor (whether one or more), and _____ Dollars 10.00 _____ lessee:

1. Lessor, in consideration of Ten and more Dollars (\$10.00) in hand paid, receipt of which is here acknowledged and of the royalties herein provided and of the agreements of the lessee herein contained, hereby grants, leases and lets exclusively unto lessee for the purpose of investigating, exploring, prospecting, drilling, mining, and operating for and producing oil, liquid hydrocarbons, all gases, and their respective constituent products, injecting gas, water, other fluids, and air into subsurface strata, laying pipe lines, storing oil, building tanks, power stations, telephone lines, and other structures and things thereon to produce, save, take care of, treat, manufacture, process, store and transport said oil, liquid hydrocarbons, gases and their respective constituent products and other products manufactured therefrom, and housing and otherwise caring for its employees, the following described land, together with any reversionary rights and after-acquired interest, therein situated in Barber County, Kansas, to-wit:

Lots Three (3) and Four (4), and the South Half of Northeast Quarter, and the Southeast Quarter (SE/4), of

In Section 1, Township 35S, Range 12W, and containing 282 acres, more or less, and all accretions thereto.

2. Subject to the provisions herein contained, this lease shall remain in force for a term of one (1) year from this date (called "primary term"). and as long thereafter as oil, liquid hydrocarbons, gas or other respective constituent products, or any of them, is produced from said land or land with which said land is pooled.

3. The royalties to be paid by lessee are: (a) on oil, and other liquid hydrocarbons saved at the well, one-eighth of that produced and saved from said land, same to be delivered free of cost at the wells or to the credit of lessor in the pipe line to which the wells may be connected; (b) on gas, including casinghead gas and all gaseous substances, produced from said land and sold or used off the premises or in the manufacture of gasoline or other products therefrom, the market value at the mouth of the well of one-eighth of the gas so sold or used, provided that on gas sold at the wells the royalty shall be one-eighth of the amount realized from such sale; and (c) at any time, either before or after the expiration of the primary term of this lease, if there is a gas well or wells on the above land (and for the purposes of this clause (c) the term "gas well" shall include wells capable of producing natural gas, condensate, distillate or any gaseous substance and wells classified as gas wells by any governmental authority) and such well or wells are shut in before or after production therefrom, lessee or any assignee hereunder may pay or tender annually at the end of each yearly period during which such gas well or gas wells are shut in, as substitute gas royalty, a sum equal to the amount of delay rentals provided for in this lease by the party making such payments or tenders, and if such payments or tenders are made it shall be considered under all provisions of this lease that gas is being produced from the leased premises in paying quantities. Such substitute gas royalty may be paid or tendered in the same manner as provided herein for the payment or tender of delay rentals.

4. If operations for drilling are not commenced on said land or on land pooled therewith on or before one (1) year from this date, this lease shall terminate as to both parties, unless on or before one (1) year from this date lessee shall pay or tender to the lessor a rental of _____ Dollars (\$ _____) which shall cover the privilege of deferring commencement of such operations for a period of twelve (12) months. In like manner and upon like payments or tenders, annually, the commencement of said operations may be further deferred for successive periods of the same number of months, each during the primary term. Payment or tender may be made to the lessor or to the _____ Bank of _____, which bank, or any successor thereof, shall continue to be the agent for the lessor and lessor's successors, heirs and assigns. If such bank (or any successor bank) shall fail, liquidate, or be succeeded by another bank, or for any reason fail or refuse to accept rental, lessee shall not be held in default until thirty (30) days after lessor shall deliver to lessee a recordable instrument making provision for another method of payment or tender, and any depository charge is a liability of the lessor. The payment or tender of rental may be made by check or draft of lessee, mailed or delivered to said bank or lessor, or either lessor if more than one, on or before the rental paying date. Notwithstanding the death of the lessor or his successors in interest, the payment or tender of rentals in the manner provided herein shall be binding on the heirs, devisees, executors and administrators of the lessor his successors in interest.

5. Lessee is hereby granted the right to pool or consolidate the leased premises, or any portion or portions thereof, as to all strata, or any stratum or strata, with other lands as to all strata, or any stratum or strata, but only as to the gas right hereunder (excluding casinghead gas produced from oil wells) to form one or more gas operating units of not more than 640 acres, plus a tolerance of ten per cent (10%) to conform to Governmental Survey quarter sections. Lessee shall file written unit designations in the county in which the premises are located. Such units may be designated either before or after the completion of wells. Drilling operations and production on any part of the pooled acreage shall be treated as if such drilling operations were upon or such production was from the land described in this lease whether the well or wells be located on the land covered by this lease or not. The entire acreage pooled into a gas unit shall be treated for all purposes, except the payment of royalties on production from the pooled unit, as if it were included in this lease. In lieu of the royalties herein provided, lessor shall receive on production from the unit so pooled only such portion of the royalty stipulated herein as the amount of his acreage placed in the unit or his royalty interest therein on an acreage basis bears to the total acreage so pooled in the particular unit involved.

6. If, prior to the discovery of oil, liquid hydrocarbons, gas or their respective constituent products, or any of them, on said land or land pooled therewith lessee should drill and abandon a dry hole or holes thereon, or if, after discovery of oil, liquid hydrocarbons, gas or their respective constituent products, or any of them, the production thereof should cease from any cause, this lease shall not terminate if lessee commences reworking or additional drilling operations within sixty (60) days thereafter, or (if it be within the primary term), (i) in the case of a dry hole, commences or resumes the payment or tender of rentals or commences operations for drilling or reworking on or before the rental paying date occurring twelve (12) months after the expiration of the rental period during which such dry hole was drilled; or (ii) in the case of cessation of production, commences or resumes the payment or tender of rentals or commences operation for drilling or reworking on or before the rental paying date next ensuing after the expiration of three (3) months from the cessation of production. If, at the expiration of the primary term, oil, liquid hydrocarbons, gas or their respective constituent products, or any of them, is not being produced on said land or land pooled therewith but lessee is then engaged in operations for drilling or reworking of any well thereon, this lease shall remain in force so long as drilling or reworking operations are prosecuted (whether on the same or different wells) with no cessation of more than sixty (60) consecutive days, and if they result in production, so long thereafter as oil, liquid hydrocarbons, gas or their respective constituent products, or any of them, is produced from said land or land pooled therewith.

7. Lessee shall have free use of oil, gas, and water from said land, except water from lessor's wells and tanks, for all operations hereunder, including repressuring, pressure maintenance, cycling, and secondary recovery operations, and the royalty shall be computed after deducting any so used. Lessee shall have the right at any time during or after the expiration of this lease to remove all property and fixtures placed by lessee on said land, including the right to draw and remove all casing. When required by lessor, lessee will bury all pipe lines below ordinary plow depth. Lessee shall pay for damages caused by its operations to growing crops on said land. No well shall be drilled within two hundred feet (200 ft.) of any residence or barn now on said land without lessor's consent. Lessor shall have the privilege, at his risk and expense, of using gas from any gas well on said land for stoves and inside lights in the principal dwelling thereon, out of any surplus gas not needed for operations hereunder.

8. The rights of either party hereunder may be assigned in whole or in part and the provisions hereof shall extend to the heirs, executors, administrators, successors, and assigns, but no change or division in ownership of the land, rentals or royalties, however accomplished, shall operate to enlarge the obligations or diminish the rights of lease. No such change or division in the ownership of the land, rentals or royalties shall be binding upon lessee for any purpose until such person acquiring any interest has furnished lessee with the instrument or instruments, or certified copies thereof, constituting his claim of title from the original lessor. In the event of an assignment of this lease as to a segregated portion of said land, the rentals payable hereunder shall be apportioned as between the several leasehold owners ratably according to the surface area of each, and default in rental payment by one shall not affect the rights of other leasehold owners hereunder. An assignment of this lease, in whole or in part, shall, to the extent of such assignment, relieve and discharge lessee of any obligations hereunder, and, if lessee or assignee of part or parts hereof shall fail or make default in the payment of the proportionate part of the rentals due from such lessee or assignee or fail to comply with any other provision of the lease, such default shall not affect this lease in so far as it covers a part of said lands upon which lessee or any assignee thereof shall make payment of said rentals.

9. Lessee shall not be liable for delays or defaults in its performance of any agreement or covenant hereunder due to force majeure. The term "force majeure" as employed herein shall mean: any act of God including but not limited to storms, floods, washouts, landslides, and lightning; acts of the public enemy; wars, blockades, insurrections, or riots; strikes or lockouts; epidemics or quarantine regulations; laws, acts, order or requests of federal, state, municipal or other governments or governmental officers or agents under color of authority; freight embargoes or failures; exhaustion or unavailability, or delays in delivery of any product, labor, service, or material. If lessee is required, or ordered or directed by any federal, state or municipal law, executive order, rule, regulation or request enacted or promulgated under color of authority to cease drilling operations, reworking operations or producing operations on the land covered by this lease or if lessee by force majeure is prevented from conducting drilling operations, reworking operations or producing operations, then until such time as law, order, rule, regulation, request or force majeure is terminated and for a period of ninety (90) days after such termination each and every provision of this lease that might operate to terminate it or the estate conveyed by it shall be suspended and inoperative and this lease shall continue in full force. If any period of suspension occurs during the primary term, the time thereof shall be added to such term.

10. Lessor hereby warrants and agrees to defend the title to said land, and agrees that lessee, at its option, may discharge any tax, mortgage, or other lien upon said land, and in the event lessee does so, it shall be subrogated to such lien with the right to enforce same and apply rentals and royalties accruing hereunder toward satisfying same. In case said lessor owns a less interest in the above-described land than the entire and undivided fee simple estate therein, then the royalties, including substitute gas royalty, and rentals herein provided for shall be paid the said lessor only in the proportion that his interest bears to the whole and undivided fee; however, such rental shall be increased at the next succeeding rental anniversary after the acquisition of any reversionary interest or after-acquired title to cover the interest so acquired, and lessor agrees to notify lessee in writing upon acquisition of any additional interest in the above described property, whether it be by reversion or after-acquired title, or if such additional acquisition occurs after production be obtained, then the royalty shall be increased to cover the interest so acquired. Should any one or more of the parties named above as lessors fail to execute this lease, it shall nevertheless be binding upon the party or parties executing the same.

11. If the leased premises shall hereafter be owned in severalty or in separate tracts, the premises, nevertheless, shall be developed and operated as one lease, and all royalties accruing hereunder shall be treated as an entirety and shall be divided among and paid to such separate owners in the proportion that the acreage owned by each such separate owner bears to the entire leased acreage. There shall be no obligation on the part of the lessee to offset wells on separate tracts into which the land covered by this lease may be hereafter divided by sale, devise, or otherwise, or to furnish separate measuring or receiving tanks.

12. Lessee and lessee's successors and assigns shall have the right at any time to surrender this lease, in whole or in part, to lessor or his heirs and assigns by delivering or mailing a release thereof to the lessor, or by placing a release thereof of record in the county in which said land is situated; thereupon lessee shall be relieved from all obligations, expressed or implied, of this agreement as to the acreage so surrendered, and thereafter the rentals payable hereunder shall be reduced in the proportion that the acreage covered hereby is reduced by said release or releases.

IN WITNESS WHEREOF, we sign the day and year first above written.

WITNESSES:

Jim Molz
Beverly Jean Molz
Douglas H. McGinness

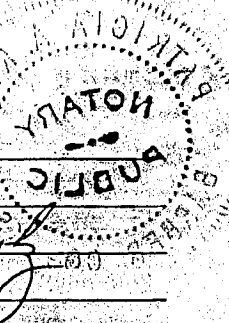

STATE OF KANSAS
COUNTY OF Barber } ss. ACKNOWLEDGMENT FOR INDIVIDUAL (Kans., Okla., and Colo.)

Before me, the undersigned, a Notary Public, within and for said county and state, on this 8th
day of July, 1974, personally appeared Jim Molz
and Beverly Jean Molz

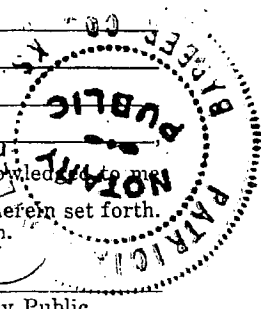

to me personally known to be the identical person S who executed the within and foregoing instrument and acknowledged to me that they executed the same as their free and voluntary act and deed for the uses and purposes therein set forth.
IN WITNESS WHEREOF, I have hereunto set my hand and official seal the day and year last above written.

My commission expires 7-25-76 Patricia A. Kille
Patricia A. Kille Notary Public.

STATE OF _____ } ss. ACKNOWLEDGMENT FOR INDIVIDUAL (Kans., Okla., and Colo.)
COUNTY OF _____

Before me, the undersigned, a Notary Public, within and for said county and state, on this _____
day of _____, 19____, personally appeared _____
and _____

to me personally known to be the identical person _____ who executed the within and foregoing instrument and acknowledged to me that _____ executed the same as _____ free and voluntary act and deed for the uses and purposes therein set forth.
IN WITNESS WHEREOF, I have hereunto set my hand and official seal the day and year last above written.

My commission expires _____ Notary Public.

STATE OF _____ } ss. ACKNOWLEDGMENT FOR CORPORATION
COUNTY OF _____

On this _____ day of _____, A. D., 19____, before me, the undersigned, a Notary Public
in and for the county and state aforesaid, personally appeared _____
to me personally known to be the identical person who signed the name of the maker thereof to the within and foregoing
instrument as its _____ President and acknowledged to me that _____ executed the same as _____ free and
voluntary act and deed, and as the free and voluntary act and deed of said corporation, for the uses and purposes therein set forth.

Given under my hand and seal the day and year last above written.

My commission expires _____ Notary Public.

Photostated _____
INDEXED _____
General _____
Municipal _____

No. _____

OIL AND GAS LEASE

FROM _____

TO _____

Date _____ 19____

Section _____ Twp _____ Rge. _____

No. of Acres _____ Term _____ County _____

STATE OF Kansas } ss:
County of Barber

This instrument was filed for record on the
19th day of August 1974
at 8¹⁰ o'clock A.M., and duly recorded
in Book 149 Page 349 of
the records of this office.
Alice R. Rankin
By Maquie Wright, deputy Register of Deeds.

When recorded, return to D.H. McGinness
920 Woodward
Wichita, KS 67203

THE KANSAS BLUE PRINT CO.
WICHITA, KANSAS
PHOTOSTAT SERVICE-UP-TO-DATE OIL MAPS

NOTE: When signature by mark in Kansas, said mark to be witnessed by at least one person and also acknowledged.
For acknowledgment by mark, use regular Kansas acknowledgment.

STATE OF _____ } ss. ACKNOWLEDGMENT FOR INDIVIDUAL (Kans., Okla., and Colo.)
COUNTY OF _____

Before me, the undersigned, a Notary Public, within and for said county and state, on this _____
day of _____, 19____, personally appeared _____
and _____

to me personally known to be the identical person _____ who executed the within and foregoing instrument and acknowledged to me that _____ executed the same as _____ free and voluntary act and deed for the uses and purposes therein set forth.
IN WITNESS WHEREOF, I have hereunto set my hand and official seal the day and year last above written.

My commission expires _____ Notary Public.

Conservation Division
Finney State Office Building
130 S. Market, Rm. 2078
Wichita, KS 67202-3802



Phone: 316-337-6200
Fax: 316-337-6211
<http://kcc.ks.gov/>

Mark Sievers, Chairman
Ward Loyd, Commissioner
Thomas E. Wright, Commissioner

Sam Brownback, Governor

August 02, 2011

Tim Hellman
Lotus Operating Company, L.L.C.
100 S MAIN STE 420
WICHITA, KS 67202-3737

Re: Drilling Pit Application
Molz 'L' 5
NE/4 Sec.01-35S-12W
Barber County, Kansas

Dear Tim Hellman:

District staff has inspected the above referenced location and has determined that the reserve pit shall be constructed **without slots**, the bottom shall be flat and reasonably level and the free fluids must be removed. The fluids are to be removed from the reserve pit as soon as the Hutchinson Salt section has been drilled through and displacement of the fluids into the reserve pit has occurred. The fluids should be removed again within 96 hours after drilling operations have ceased.

If production casing is set all completion fluids shall be removed from the working pits daily. NO completion fluids or non-exempt wastes shall be placed in the reserve pit.

The fluids should be taken to an authorized disposal well. Please call the District Office at (620) 225-8888 when the fluids have been removed. Please file form CDP-5 (August 2008), Exploration and Production Waste Transfer, through KOLAR within 30 days of fluid removal.

A copy of this letter should be posted in the doghouse along with the approved Intent to Drill. If you have any questions or concerns please feel free to contact the District Office at (620) 225-8888.