





1060953

For KCC Use ONLY

API # 15 - \_\_\_\_\_

### IN ALL CASES PLOT THE INTENDED WELL ON THE PLAT BELOW

In all cases, please fully complete this side of the form. Include items 1 through 5 at the bottom of this page.

Operator: \_\_\_\_\_

Lease: \_\_\_\_\_

Well Number: \_\_\_\_\_

Field: \_\_\_\_\_

Number of Acres attributable to well: \_\_\_\_\_

QTR/QTR/QTR/QTR of acreage: \_\_\_\_\_ - \_\_\_\_\_ - \_\_\_\_\_ - \_\_\_\_\_

Location of Well: County: \_\_\_\_\_

\_\_\_\_\_ feet from  N /  S Line of Section

\_\_\_\_\_ feet from  E /  W Line of Section

Sec. \_\_\_\_\_ Twp. \_\_\_\_\_ S. R. \_\_\_\_\_  E  W

Is Section:  Regular or  Irregular

**If Section is Irregular, locate well from nearest corner boundary.**

Section corner used:  NE  NW  SE  SW

### PLAT

Show location of the well. Show footage to the nearest lease or unit boundary line. Show the predicted locations of lease roads, tank batteries, pipelines and electrical lines, as required by the Kansas Surface Owner Notice Act (House Bill 2032). You may attach a separate plat if desired.

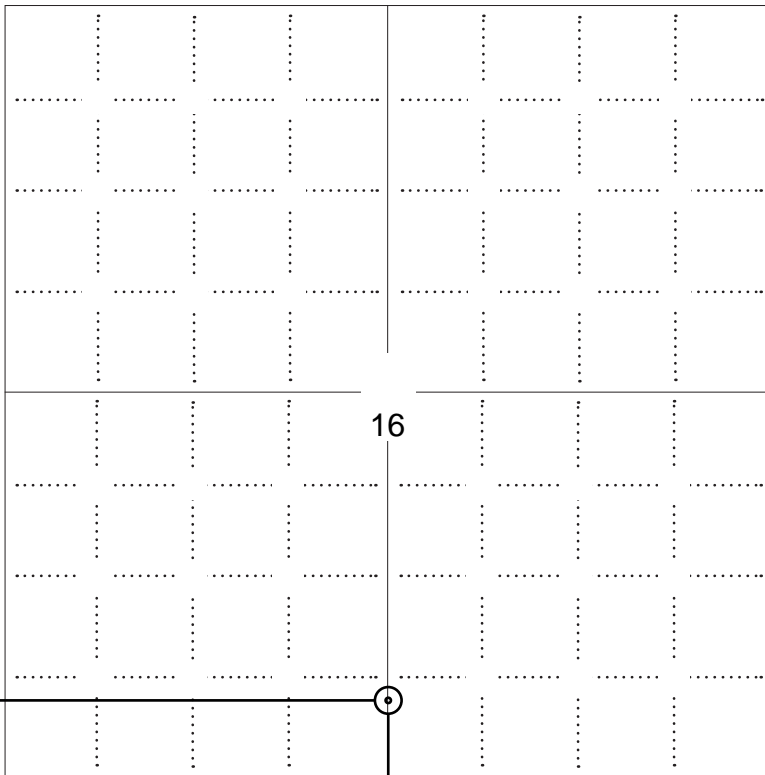

**NOTE: In all cases locate the spot of the proposed drilling locaton.**

### LEGEND

- Well Location
- Tank Battery Location
- Pipeline Location
- Electric Line Location
- Lease Road Location

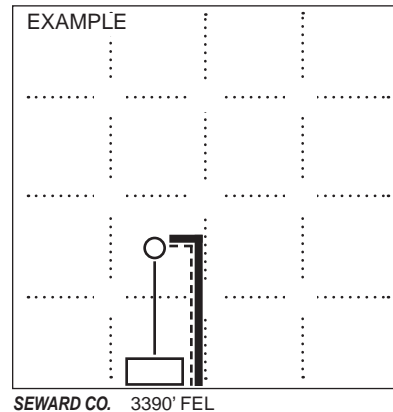

530 ft.

#### In plotting the proposed location of the well, you must show:

1. The manner in which you are using the depicted plat by identifying section lines, i.e. 1 section, 1 section with 8 surrounding sections, 4 sections, etc.
2. The distance of the proposed drilling location from the south / north and east / west outside section lines.
3. The distance to the nearest lease or unit boundary line (in footage).
4. If proposed location is located within a prorated or spaced field a certificate of acreage attribution plat must be attached: (C0-7 for oil wells; CG-8 for gas wells).
5. The predicted locations of lease roads, tank batteries, pipelines, and electrical lines.



KANSAS CORPORATION COMMISSION 1060953  
OIL & GAS CONSERVATION DIVISION

Form CDP-1  
May 2010  
Form must be Typed

**APPLICATION FOR SURFACE PIT**

*Submit in Duplicate*

Operator Name: _____		License Number: _____	
Operator Address: _____			
Contact Person: _____		Phone Number: _____	
Lease Name & Well No.: _____		Pit Location (QQQQ): _____ - _____ - _____ - _____	
Type of Pit: <input type="checkbox"/> Emergency Pit <input type="checkbox"/> Burn Pit <input type="checkbox"/> Settling Pit <input type="checkbox"/> Drilling Pit <input type="checkbox"/> Workover Pit <input type="checkbox"/> Haul-Off Pit <i>(If WP Supply API No. or Year Drilled)</i>		Pit is: <input type="checkbox"/> Proposed <input type="checkbox"/> Existing If Existing, date constructed: _____ Pit capacity: _____ (bbls)	
Is the pit located in a Sensitive Ground Water Area? <input type="checkbox"/> Yes <input type="checkbox"/> No		Chloride concentration: _____ mg/l <i>(For Emergency Pits and Settling Pits only)</i>	
Is the bottom below ground level? <input type="checkbox"/> Yes <input type="checkbox"/> No		Artificial Liner? <input type="checkbox"/> Yes <input type="checkbox"/> No	
How is the pit lined if a plastic liner is not used?		_____	
Pit dimensions (all but working pits):    _____ Length (feet)    _____ Width (feet) <input type="checkbox"/> N/A: Steel Pits Depth from ground level to deepest point: _____ (feet) <input type="checkbox"/> No Pit			
If the pit is lined give a brief description of the liner material, thickness and installation procedure.		Describe procedures for periodic maintenance and determining liner integrity, including any special monitoring.	
Distance to nearest water well within one-mile of pit: _____ feet    Depth of water well _____ feet		Depth to shallowest fresh water _____ feet. Source of information: <input type="checkbox"/> measured <input type="checkbox"/> well owner <input type="checkbox"/> electric log <input type="checkbox"/> KDWR	
<b>Emergency, Settling and Burn Pits ONLY:</b> Producing Formation: _____ Number of producing wells on lease: _____ Barrels of fluid produced daily: _____ Does the slope from the tank battery allow all spilled fluids to flow into the pit? <input type="checkbox"/> Yes <input type="checkbox"/> No		<b>Drilling, Workover and Haul-Off Pits ONLY:</b> Type of material utilized in drilling/workover: _____ Number of working pits to be utilized: _____ Abandonment procedure: _____ _____ Drill pits must be closed within 365 days of spud date.	
<p><b>Submitted Electronically</b></p>			

**KCC OFFICE USE ONLY**

Liner     Steel Pit     RFAC     RFAS

Date Received: \_\_\_\_\_ Permit Number: \_\_\_\_\_ Permit Date: \_\_\_\_\_ Lease Inspection:     Yes     No



# CERTIFICATION OF COMPLIANCE WITH THE KANSAS SURFACE OWNER NOTIFICATION ACT

*This form must be submitted with all Forms C-1 (Notice of Intent to Drill); CB-1 (Cathodic Protection Borehole Intent); T-1 (Request for Change of Operator Transfer of Injection or Surface Pit Permit); and CP-1 (Well Plugging Application). Any such form submitted without an accompanying Form KSONA-1 will be returned.*

Select the corresponding form being filed:  C-1 (Intent)  CB-1 (Cathodic Protection Borehole Intent)  T-1 (Transfer)  CP-1 (Plugging Application)

OPERATOR: License # \_\_\_\_\_  
Name: \_\_\_\_\_  
Address 1: \_\_\_\_\_  
Address 2: \_\_\_\_\_  
City: \_\_\_\_\_ State: \_\_\_\_\_ Zip: \_\_\_\_\_ + \_\_\_\_\_  
Contact Person: \_\_\_\_\_  
Phone: ( \_\_\_\_\_ ) \_\_\_\_\_ Fax: ( \_\_\_\_\_ ) \_\_\_\_\_  
Email Address: \_\_\_\_\_

Well Location:  
\_\_\_\_ - \_\_\_\_ - \_\_\_\_ - \_\_\_\_ Sec. \_\_\_\_ Twp. \_\_\_\_ S. R. \_\_\_\_  East  West  
County: \_\_\_\_\_  
Lease Name: \_\_\_\_\_ Well #: \_\_\_\_\_

*If filing a Form T-1 for multiple wells on a lease, enter the legal description of the lease below:*

**Surface Owner Information:**

Name: \_\_\_\_\_  
Address 1: \_\_\_\_\_  
Address 2: \_\_\_\_\_  
City: \_\_\_\_\_ State: \_\_\_\_\_ Zip: \_\_\_\_\_ + \_\_\_\_\_

*When filing a Form T-1 involving multiple surface owners, attach an additional sheet listing all of the information to the left for each surface owner. Surface owner information can be found in the records of the register of deeds for the county, and in the real estate property tax records of the county treasurer.*

*If this form is being submitted with a Form C-1 (Intent) or CB-1 (Cathodic Protection Borehole Intent), you must supply the surface owners and the KCC with a plat showing the predicted locations of lease roads, tank batteries, pipelines, and electrical lines. The locations shown on the plat are preliminary non-binding estimates. The locations may be entered on the Form C-1 plat, Form CB-1 plat, or a separate plat may be submitted.*

**Select one of the following:**

- I certify that, pursuant to the Kansas Surface Owner Notice Act (House Bill 2032), I have provided the following to the surface owner(s) of the land upon which the subject well is or will be located: 1) a copy of the Form C-1, Form CB-1, Form T-1, or Form CP-1 that I am filing in connection with this form; 2) if the form being filed is a Form C-1 or Form CB-1, the plat(s) required by this form; and 3) my operator name, address, phone number, fax, and email address.
- I have not provided this information to the surface owner(s). I acknowledge that, because I have not provided this information, the KCC will be required to send this information to the surface owner(s). To mitigate the additional cost of the KCC performing this task, I acknowledge that I am being charged a \$30.00 handling fee, payable to the KCC, which is enclosed with this form.

*If choosing the second option, submit payment of the \$30.00 handling fee with this form. If the fee is not received with this form, the KSONA-1 form and the associated Form C-1, Form CB-1, Form T-1, or Form CP-1 will be returned.*

I Submitted Electronically

Well Location Map

# Rueb Farm 24-16B

SE 1/4, SW 1/4, Section 16, T3S, R42W, 6th P.M. Cheyenne County, Kansas  
 530' FSL - 2635' FWL Elev=3730'

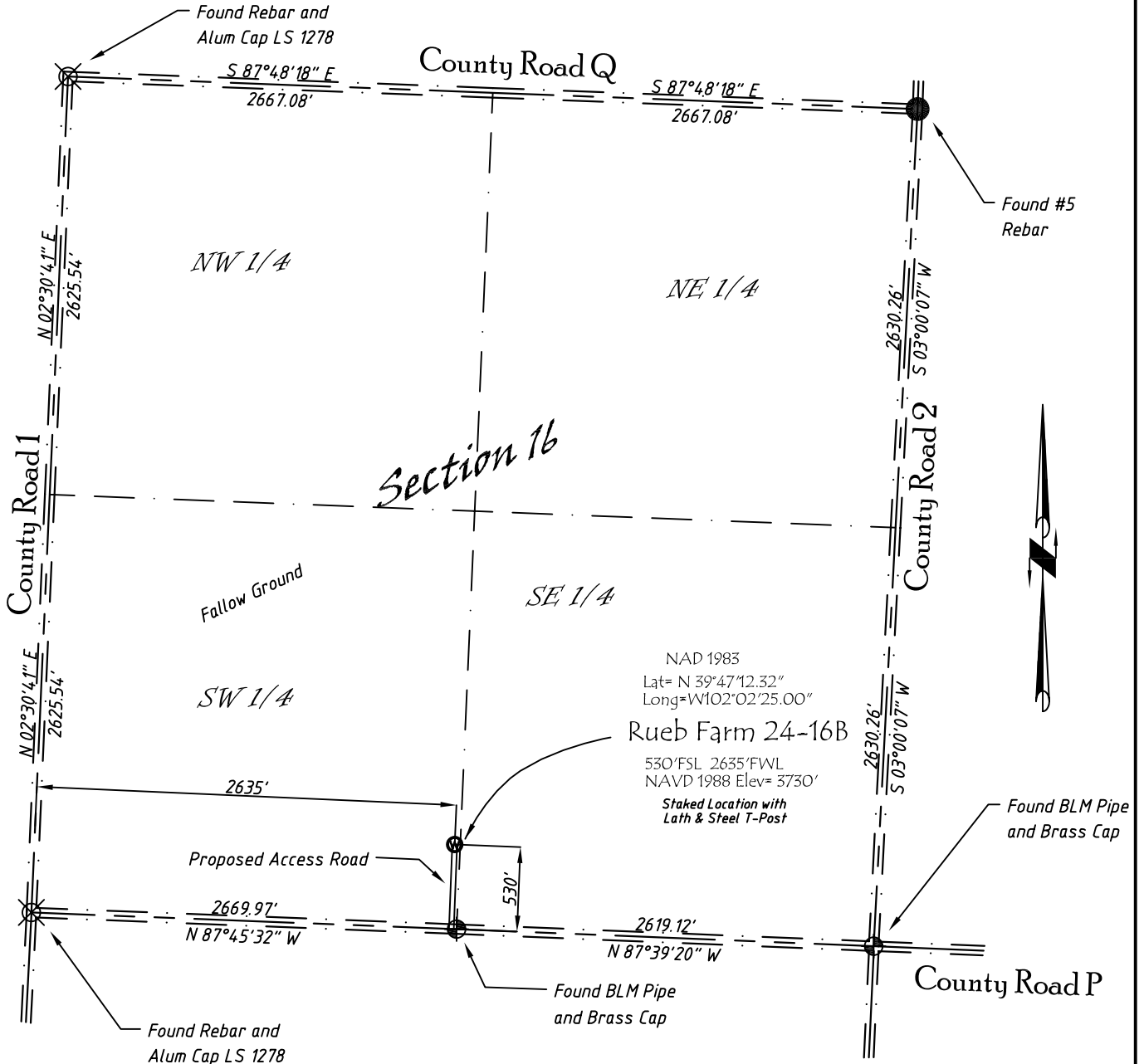

Copyright © 2011

Directions:

From St. Francis, KS, go West on Hwy 36 approximately 12.2 miles to County Road 2, then go North 2 miles to County Road P, then W 0.5 miles. Then North 530' to Staked location.

*This Drawing is for Construction Purposes Only*

Noble Energy, Inc.		
<b>DRAWN</b> SP	<b>DATE</b> 8/3/11	Section 16
<b>FB</b> B76 P25	<b>EQ</b> HijPro	T3S, R42W, 6th P.M. Cheyenne County, KS
<b>SCALE</b> 1"=1000'	<b>SHEET</b> 1 of 1	<b>PROJECT NO.</b> 1570.201



DECLARATION OF CONSOLIDATION  
OF GAS LEASEHOLD ESTATES

THIS INSTRUMENT made and executed effective the 29th day of September, 1978,  
by Kansas-Nebraska Natural Gas Company, Inc., a Kansas corporation,

WITNESSETH:

That,

WHEREAS, it is the desire of Kansas-Nebraska Natural Gas Company, Inc., to provide for the prevention of waste, conservation and greatest ultimate recovery of gas in the development and operation of sand, strata and formations hereinafter described for the production of gas under and pursuant to the terms and provisions of the oil and gas leases described in Exhibit "A" hereto annexed and made a part hereof, and to that end to unitize and consolidate said oil and gas leases into a consolidated gas leasehold estate insofar as they cover the natural gas production from the premises hereinafter described.

NOW, THEREFORE, in consideration of the premises, Kansas-Nebraska Natural Gas Company, Inc., pursuant to the right, power and authority conferred upon it as lessee, by assignment, in the oil and gas leases described in Exhibit "A" does hereby pool, consolidate and unitize said leases insofar as they cover the gas and gas rights only in all formations, sands and strata in and under the following described lands situated in Cheyenne County, Kansas, to-wit:

All of Section 16, Township 3 South, Range 42 West

into a consolidated gas leasehold estate and unitized area for the development and operation of same for the production of gas.

EXECUTED effective the day and year first above written.

KANSAS-NEBRASKA NATURAL GAS COMPANY, INC.

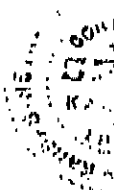
ATTEST:  
  
Maxine V. Denton,  
Assistant Secretary

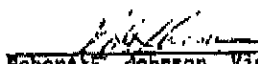
  
Robert E. Johnson, Vice President

STATE OF COLORADO )  
COUNTY OF JEFFERSON ) 55

Be it remembered, that on this 29th day of September, 1978, before me, a Notary Public in and for said county, personally appeared Robert E. Johnson, Vice President of Kansas-Nebraska Natural Gas Company, Inc., a Kansas corporation, who is personally known to me and known to me to be the Vice President of said corporation, and the same person who executed the foregoing instrument, and he duly acknowledged the execution of the same for and on behalf of and as the act and deed of said corporation.

In witness whereof, I have hereunto set my hand and affixed my official seal the day and year above written.

  
My Commission Expires:  
November 17, 1981

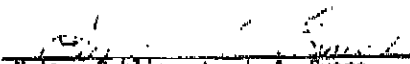
  
Notary Public - Lynda A. Evans

Rueb 1-16

VOL 052 PAGE 297

Vol. 152, p. 208

ATTACHED: Declaration of Consolidation of Gas Leasehold Estates  
 DATED: September 29, 1978  
 BETWEEN: Kansas-Nebraska Natural Gas Company, Inc.  
 By \_\_\_\_\_

EXHIBIT "A"

PAGE 1 OF 1  
 STATE OF KANSAS COUNTY OF CHEYENNE

LEASE NO.	LESSOR	LESSEE	DATE	DESCRIPTION	RECORDED	
					Book	Page
K-1008	Daniel H. Rueb and Marcia B. Rueb, his wife	Carl F. Smith	1-29-74	Township 3 South - Range 42 West Section 16: SE 1/4	33	240
K-1009	Daniel H. Rueb and Marcia B. Rueb, his wife Randall Neil Rueb, a single man	Carl F. Smith	1-29-74	Township 3 South - Range 42 West Section 16: SW 1/4	33	208
K-2155	Marlin Rueb, a single man Mary Rueb, a widow	Kansas-Nebraska Natural Gas Company, Inc.	11-2-77	Township 3 South - Range 42 West Section 16: N 1/2	51	575

STATE OF KANSAS ) S.S.  
 CHEYENNE COUNTY )  
 This instrument was filed for Record  
 in the 16th day of Oct., A.D. 1978  
 at 1:00 o'clock P.M., and duly  
 registered in Book 52, Page 208.  
 \_\_\_\_\_  
 Notary Public  
 Fee: 6.00  
 Lakewood, Colorado