



For KCC Use:
 Effective Date: _____
 District # _____
 SGA? Yes No

KANSAS CORPORATION COMMISSION 1061784
 OIL & GAS CONSERVATION DIVISION

Form C-1
 March 2010

Form must be Typed
 Form must be Signed
 All blanks must be Filled

NOTICE OF INTENT TO DRILL

Must be approved by KCC five (5) days prior to commencing well

Form KSONA-1, Certification of Compliance with the Kansas Surface Owner Notification Act, MUST be submitted with this form.

Expected Spud Date: _____
month day year

OPERATOR: License# _____
 Name: _____
 Address 1: _____
 Address 2: _____
 City: _____ State: _____ Zip: _____ + _____
 Contact Person: _____
 Phone: _____

CONTRACTOR: License# _____
 Name: _____

Well Drilled For:	Well Class:	Type Equipment:
<input type="checkbox"/> Oil	<input type="checkbox"/> Enh Rec	<input type="checkbox"/> Infield
<input type="checkbox"/> Gas	<input type="checkbox"/> Storage	<input type="checkbox"/> Pool Ext.
	<input type="checkbox"/> Disposal	<input type="checkbox"/> Wildcat
<input type="checkbox"/> Seismic ; _____ # of Holes	<input type="checkbox"/> Other	<input type="checkbox"/> Mud Rotary
<input type="checkbox"/> Other: _____		<input type="checkbox"/> Air Rotary
		<input type="checkbox"/> Cable
<input type="checkbox"/> If OWWO: old well information as follows:		

Operator: _____
 Well Name: _____
 Original Completion Date: _____ Original Total Depth: _____

Directional, Deviated or Horizontal wellbore? Yes No
 If Yes, true vertical depth: _____
 Bottom Hole Location: _____
 KCC DKT #: _____

Spot Description: _____
 _____ - _____ - _____ Sec. _____ Twp. _____ S. R. _____ E W
(Q/Q/Q/Q)
 _____ feet from N / S Line of Section
 _____ feet from E / W Line of Section
 Is SECTION: Regular Irregular?
 (Note: Locate well on the Section Plat on reverse side)

County: _____
 Lease Name: _____ Well #: _____
 Field Name: _____
 Is this a Prorated / Spaced Field? Yes No
 Target Formation(s): _____
 Nearest Lease or unit boundary line (in footage): _____
 Ground Surface Elevation: _____ feet MSL
 Water well within one-quarter mile: Yes No
 Public water supply well within one mile: Yes No
 Depth to bottom of fresh water: _____
 Depth to bottom of usable water: _____
 Surface Pipe by Alternate: I II
 Length of Surface Pipe Planned to be set: _____
 Length of Conductor Pipe (if any): _____
 Projected Total Depth: _____
 Formation at Total Depth: _____
 Water Source for Drilling Operations:
 Well Farm Pond Other: _____
 DWR Permit #: _____
 (Note: Apply for Permit with DWR)
 Will Cores be taken? Yes No
 If Yes, proposed zone: _____

AFFIDAVIT

The undersigned hereby affirms that the drilling, completion and eventual plugging of this well will comply with K.S.A. 55 et. seq.
 It is agreed that the following minimum requirements will be met:

1. Notify the appropriate district office **prior** to spudding of well;
2. A copy of the approved notice of intent to drill **shall be** posted on each drilling rig;
3. The minimum amount of surface pipe as specified below **shall be set** by circulating cement to the top; in all cases surface pipe **shall be set** through all unconsolidated materials plus a minimum of 20 feet into the underlying formation.
4. If the well is dry hole, an agreement between the operator and the district office on plug length and placement is necessary **prior to plugging**;
5. The appropriate district office will be notified before well is either plugged or production casing is cemented in;
6. If an ALTERNATE II COMPLETION, production pipe shall be cemented from below any usable water to surface within **120 DAYS** of spud date. Or pursuant to Appendix "B" - Eastern Kansas surface casing order #133,891-C, which applies to the KCC District 3 area, alternate II cementing must be completed within 30 days of the spud date or the well shall be plugged. **In all cases, NOTIFY district office** prior to any cementing.

Submitted Electronically

For KCC Use ONLY

API # 15 - _____

Conductor pipe required _____ feet

Minimum surface pipe required _____ feet per ALT. I II

Approved by: _____

This authorization expires: _____
(This authorization void if drilling not started within 12 months of approval date.)

Spud date: _____ Agent: _____

Remember to:

- File Certification of Compliance with the Kansas Surface Owner Notification Act (KSONA-1) with Intent to Drill;
- File Drill Pit Application (form CDP-1) with Intent to Drill;
- File Completion Form ACO-1 within 120 days of spud date;
- File acreage attribution plat according to field proration orders;
- Notify appropriate district office 48 hours prior to workover or re-entry;
- Submit plugging report (CP-4) after plugging is completed (within 60 days);
- Obtain written approval before disposing or injecting salt water.
- If well will not be drilled or permit has expired (See: authorized expiration date) please check the box below and return to the address below.

Well will not be drilled or Permit Expired Date: _____
 Signature of Operator or Agent: _____

E
W



1061784

For KCC Use ONLY

API # 15 - _____

IN ALL CASES PLOT THE INTENDED WELL ON THE PLAT BELOW

In all cases, please fully complete this side of the form. Include items 1 through 5 at the bottom of this page.

Operator: _____

Lease: _____

Well Number: _____

Field: _____

Number of Acres attributable to well: _____

QTR/QTR/QTR/QTR of acreage: _____ - _____ - _____ - _____

Location of Well: County: _____

_____ feet from N / S Line of Section

_____ feet from E / W Line of Section

Sec. _____ Twp. _____ S. R. _____ E W

Is Section: Regular or Irregular

If Section is Irregular, locate well from nearest corner boundary.

Section corner used: NE NW SE SW

PLAT

Show location of the well. Show footage to the nearest lease or unit boundary line. Show the predicted locations of lease roads, tank batteries, pipelines and electrical lines, as required by the Kansas Surface Owner Notice Act (House Bill 2032). You may attach a separate plat if desired.

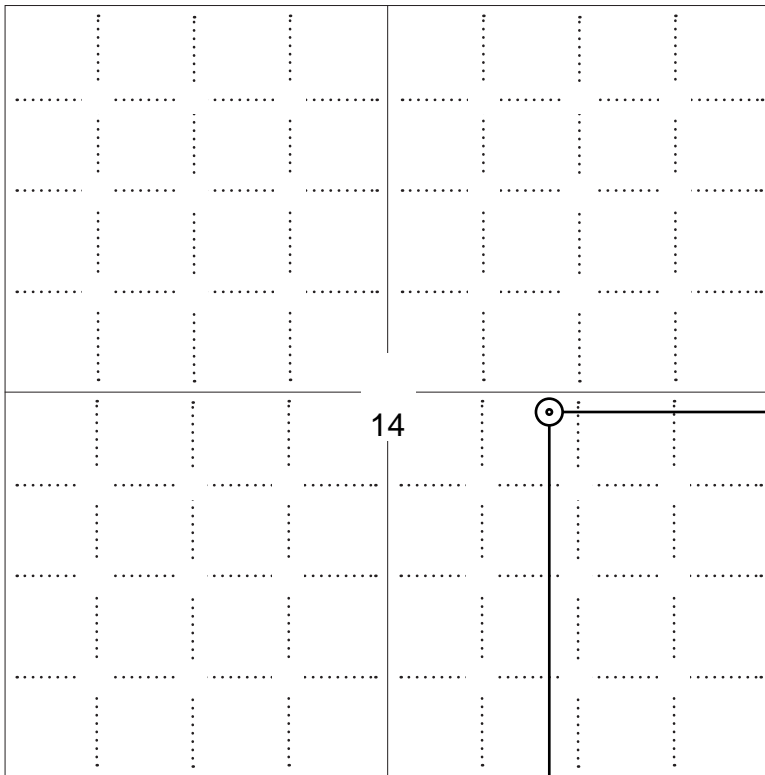

LEGEND

- Well Location
- Tank Battery Location
- Pipeline Location
- Electric Line Location
- Lease Road Location

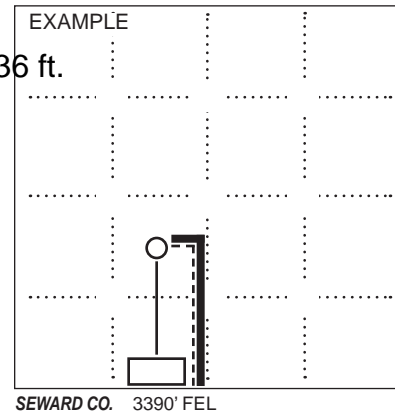

NOTE: In all cases locate the spot of the proposed drilling locaton.

2499 ft.

In plotting the proposed location of the well, you must show:

1. The manner in which you are using the depicted plat by identifying section lines, i.e. 1 section, 1 section with 8 surrounding sections, 4 sections, etc.
2. The distance of the proposed drilling location from the south / north and east / west outside section lines.
3. The distance to the nearest lease or unit boundary line (in footage).
4. If proposed location is located within a prorated or spaced field a certificate of acreage attribution plat must be attached: (C0-7 for oil wells; CG-8 for gas wells).
5. The predicted locations of lease roads, tank batteries, pipelines, and electrical lines.



KANSAS CORPORATION COMMISSION 1061784
OIL & GAS CONSERVATION DIVISION

Form CDP-1
May 2010
Form must be Typed

APPLICATION FOR SURFACE PIT

Submit in Duplicate

Operator Name: _____		License Number: _____	
Operator Address: _____			
Contact Person: _____		Phone Number: _____	
Lease Name & Well No.: _____		Pit Location (QQQQ): _____-_____-_____-_____	
Type of Pit: <input type="checkbox"/> Emergency Pit <input type="checkbox"/> Burn Pit <input type="checkbox"/> Settling Pit <input type="checkbox"/> Drilling Pit <input type="checkbox"/> Workover Pit <input type="checkbox"/> Haul-Off Pit <i>(If WP Supply API No. or Year Drilled)</i>		Pit is: <input type="checkbox"/> Proposed <input type="checkbox"/> Existing If Existing, date constructed: _____ Pit capacity: _____ (bbls)	
Is the pit located in a Sensitive Ground Water Area? <input type="checkbox"/> Yes <input type="checkbox"/> No		Chloride concentration: _____ mg/l <i>(For Emergency Pits and Settling Pits only)</i>	
Is the bottom below ground level? <input type="checkbox"/> Yes <input type="checkbox"/> No		Artificial Liner? <input type="checkbox"/> Yes <input type="checkbox"/> No	
How is the pit lined if a plastic liner is not used? _____			
Pit dimensions (all but working pits): _____ Length (feet) _____ Width (feet) <input type="checkbox"/> N/A: Steel Pits Depth from ground level to deepest point: _____ (feet) <input type="checkbox"/> No Pit			
If the pit is lined give a brief description of the liner material, thickness and installation procedure.		Describe procedures for periodic maintenance and determining liner integrity, including any special monitoring.	
Distance to nearest water well within one-mile of pit: _____ feet Depth of water well _____ feet		Depth to shallowest fresh water _____ feet. Source of information: <input type="checkbox"/> measured <input type="checkbox"/> well owner <input type="checkbox"/> electric log <input type="checkbox"/> KDWR	
Emergency, Settling and Burn Pits ONLY: Producing Formation: _____ Number of producing wells on lease: _____ Barrels of fluid produced daily: _____ Does the slope from the tank battery allow all spilled fluids to flow into the pit? <input type="checkbox"/> Yes <input type="checkbox"/> No		Drilling, Workover and Haul-Off Pits ONLY: Type of material utilized in drilling/workover: _____ Number of working pits to be utilized: _____ Abandonment procedure: _____ _____ Drill pits must be closed within 365 days of spud date.	
<p>Submitted Electronically</p>			

KCC OFFICE USE ONLY

Liner Steel Pit RFAC RFAS

Date Received: _____ Permit Number: _____ Permit Date: _____ Lease Inspection: Yes No



CERTIFICATION OF COMPLIANCE WITH THE KANSAS SURFACE OWNER NOTIFICATION ACT

This form must be submitted with all Forms C-1 (Notice of Intent to Drill); CB-1 (Cathodic Protection Borehole Intent); T-1 (Request for Change of Operator Transfer of Injection or Surface Pit Permit); and CP-1 (Well Plugging Application). Any such form submitted without an accompanying Form KSONA-1 will be returned.

Select the corresponding form being filed: C-1 (Intent) CB-1 (Cathodic Protection Borehole Intent) T-1 (Transfer) CP-1 (Plugging Application)

OPERATOR: License # _____
Name: _____
Address 1: _____
Address 2: _____
City: _____ State: _____ Zip: _____ + _____
Contact Person: _____
Phone: (_____) _____ Fax: (_____) _____
Email Address: _____

Well Location:
____ - ____ - ____ - ____ Sec. ____ Twp. ____ S. R. ____ East West
County: _____
Lease Name: _____ Well #: _____

If filing a Form T-1 for multiple wells on a lease, enter the legal description of the lease below:

Surface Owner Information:

Name: _____
Address 1: _____
Address 2: _____
City: _____ State: _____ Zip: _____ + _____

When filing a Form T-1 involving multiple surface owners, attach an additional sheet listing all of the information to the left for each surface owner. Surface owner information can be found in the records of the register of deeds for the county, and in the real estate property tax records of the county treasurer.

If this form is being submitted with a Form C-1 (Intent) or CB-1 (Cathodic Protection Borehole Intent), you must supply the surface owners and the KCC with a plat showing the predicted locations of lease roads, tank batteries, pipelines, and electrical lines. The locations shown on the plat are preliminary non-binding estimates. The locations may be entered on the Form C-1 plat, Form CB-1 plat, or a separate plat may be submitted.

Select one of the following:

- I certify that, pursuant to the Kansas Surface Owner Notice Act (House Bill 2032), I have provided the following to the surface owner(s) of the land upon which the subject well is or will be located: 1) a copy of the Form C-1, Form CB-1, Form T-1, or Form CP-1 that I am filing in connection with this form; 2) if the form being filed is a Form C-1 or Form CB-1, the plat(s) required by this form; and 3) my operator name, address, phone number, fax, and email address.
- I have not provided this information to the surface owner(s). I acknowledge that, because I have not provided this information, the KCC will be required to send this information to the surface owner(s). To mitigate the additional cost of the KCC performing this task, I acknowledge that I am being charged a \$30.00 handling fee, payable to the KCC, which is enclosed with this form.

If choosing the second option, submit payment of the \$30.00 handling fee with this form. If the fee is not received with this form, the KSONA-1 form and the associated Form C-1, Form CB-1, Form T-1, or Form CP-1 will be returned.

I Submitted Electronically

R. Evan Noll
(Petroleum Landman)

P.O. Box 1351
Hays, KS 67601
(785) 628-8774

August 18, 2011

Future Growth LLC
James D. Linlor
624 Chesterfield Circle
San Marcos, CA 92069

RE: Linlor A 4 Well
2499' South Line & 1536' East Line
Section 14-27S-22W
Ford County, Kansas

Dear Mr. Linlor:

Prior to issuing a permit to drill, the Kansas Corporation Commission is requiring the property owner be notified. The Operator of the captioned well is:

American Warrior, Inc.
P.O. Box 399
Garden City, KS 67846
Contact Man: Kevin Wiles - (620) 272-4996 - kwiles@pmtank.com

I'm enclosing a copy of the intent to drill filed with the KCC, a plat showing the well location, tank battery, lease road and electric line & pipeline locations. This is all non-binding and preliminary, being there simply to satisfy State requirement. The actual locations will be determined by the dirt man.

Lowell Foes with Lowell Foes Oilfield Tractor Works, Bazine, Kansas, will be build the lease road and well site location in accordance with the staking survey.

If you want to be involved in the locations, contact Mr. Lowell Foes (785) 731-5612, reference the captioned well name and coordinate with him.

Sincerely,

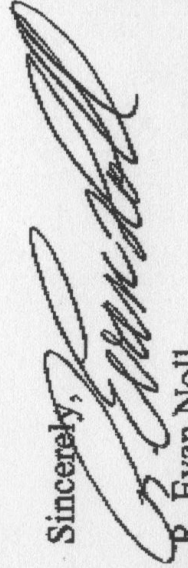

R. Evan Noll

Contract Landman with American Warrior, Inc.



Pro-Stake LLC
Oil Field & Construction Site Staking
P.O. Box 2324
Garden City, Kansas 67846
Office/Fax: (620) 276-6159
Cell: (620) 272-1499

q081611-n
 PLAT NO.

9515
 INVOICE NO.

American Warrior, Inc.

OPERATOR

Linlor A 4

LEASE NAME

Ford County, KS

COUNTY

14 27s 22w

2499' FSL - 1536' FEL

LOCATION SPOT

SCALE: **1" = 1000'**

GR. ELEVATION: **2411.1'**

DATE: **AUG. 16th, 2011**

MEASURED BY: **Ben R.**

DRAWN BY: **Luke R.**

AUTHORIZED BY: **Cecil O. & John E.**



Directions: From the center of Ford Ks. at the intersection Hwy 400/Main St & 9th St. - Now go 1.9 mile North on Hwy 400 Now go 3.5 mile East on Ridge Rd/Liberty Rd - Now go 2 mile North on 129 Rd to the SE corner of section 14-27s-22w - Now go 0.4 mile North on 129 Rd to ingress stake West into - Now go 0.4 mile West on lease rd to ingress stake W-NW - Now go 1290' NW through pasture into staked location.

Final ingress must be verified with land owner or Operator.

This drawing does not constitute a monumented survey or a land survey plat.

This drawing is for construction purposes only.

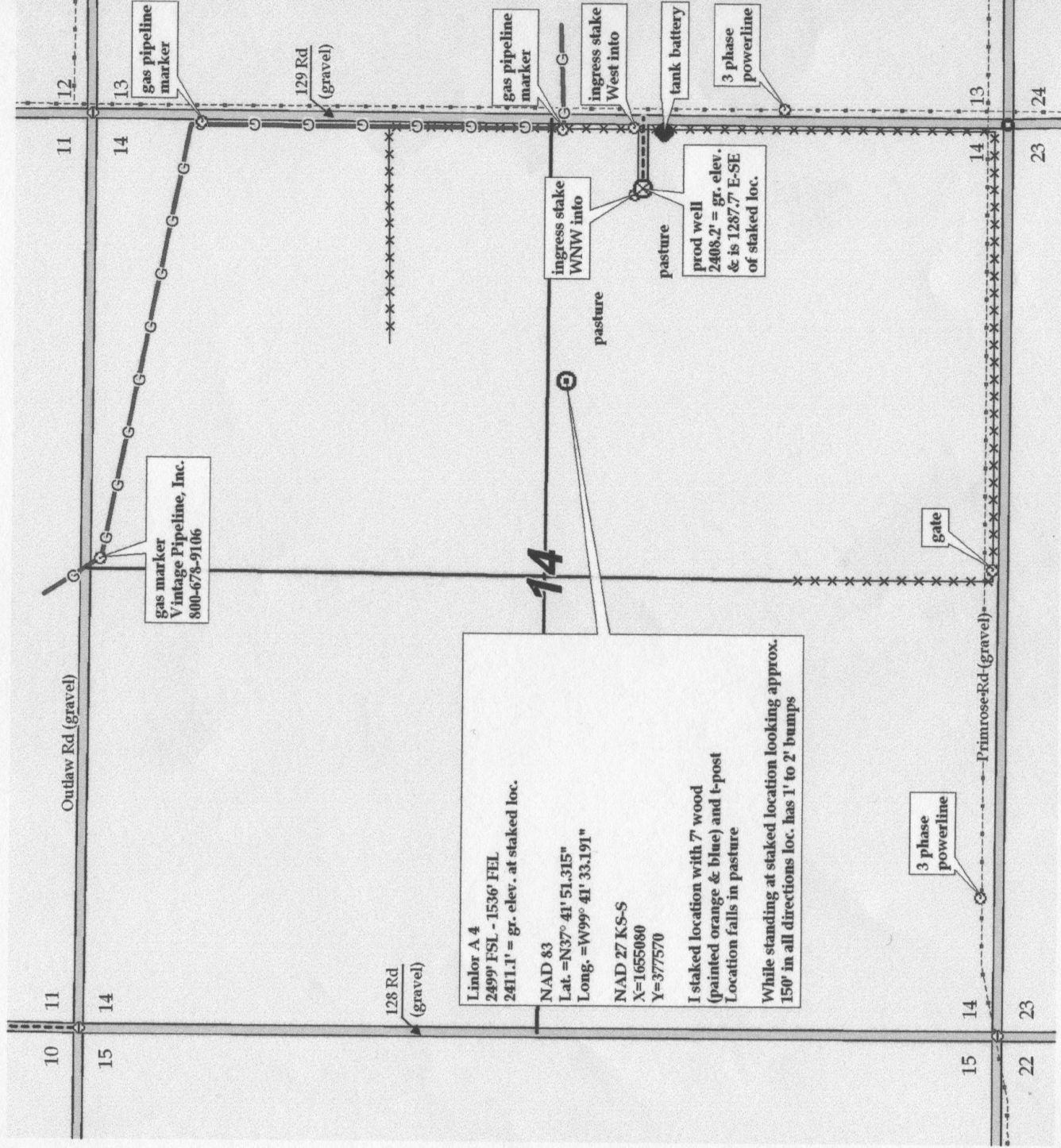

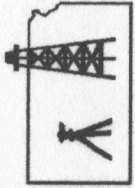

Pro-Stake LLC
Oil Field & Construction Site Staking
P.O. Box 2324
Garden City, Kansas 67846
Office/Fax: (620) 276-6159
Cell: (620) 272-1499

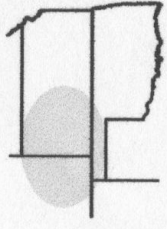

q081611-n
 PLAT NO.

9515
 INVOICE NO.

American Warrior, Inc.

Linlor A 4

OPERATOR

LEASE NAME

Ford County, KS

2499' FSL - 1536' FEL

COUNTY

LOCATION SPOT

14 27s 22w
 Sec. Twp. Rng.

SCALE: **1" = 1000'**

GR. ELEVATION: **2411.1'**

DATE: **Aug. 16th, 2011**

MEASURED BY: **Ben R.**

DRAWN BY: **Luke R.**

AUTHORIZED BY: **Cecil O. & John F.**

N

Directions: From the center of Ford Ks. at the intersection of Hwy 400/Main St & 9th St. - Now go 1.9 mile North on Hwy 400 - Now go 3.5 mile East on Ridge Rd/Liberty Rd - Now go 2 miles North on 129 Rd to the SE corner of section 14-27s-22w - Now go 0.4 mile North on 129 Rd to ingress stake West into - Now go 0.1 mile West on lease rd to ingress stake W-NW - Now go 1290'W-NW through pasture into staked location.
Final ingress must be verified with land owner or Operator.

This drawing does not constitute a monumented survey or a land survey plat.
This drawing is for construction purposes only.

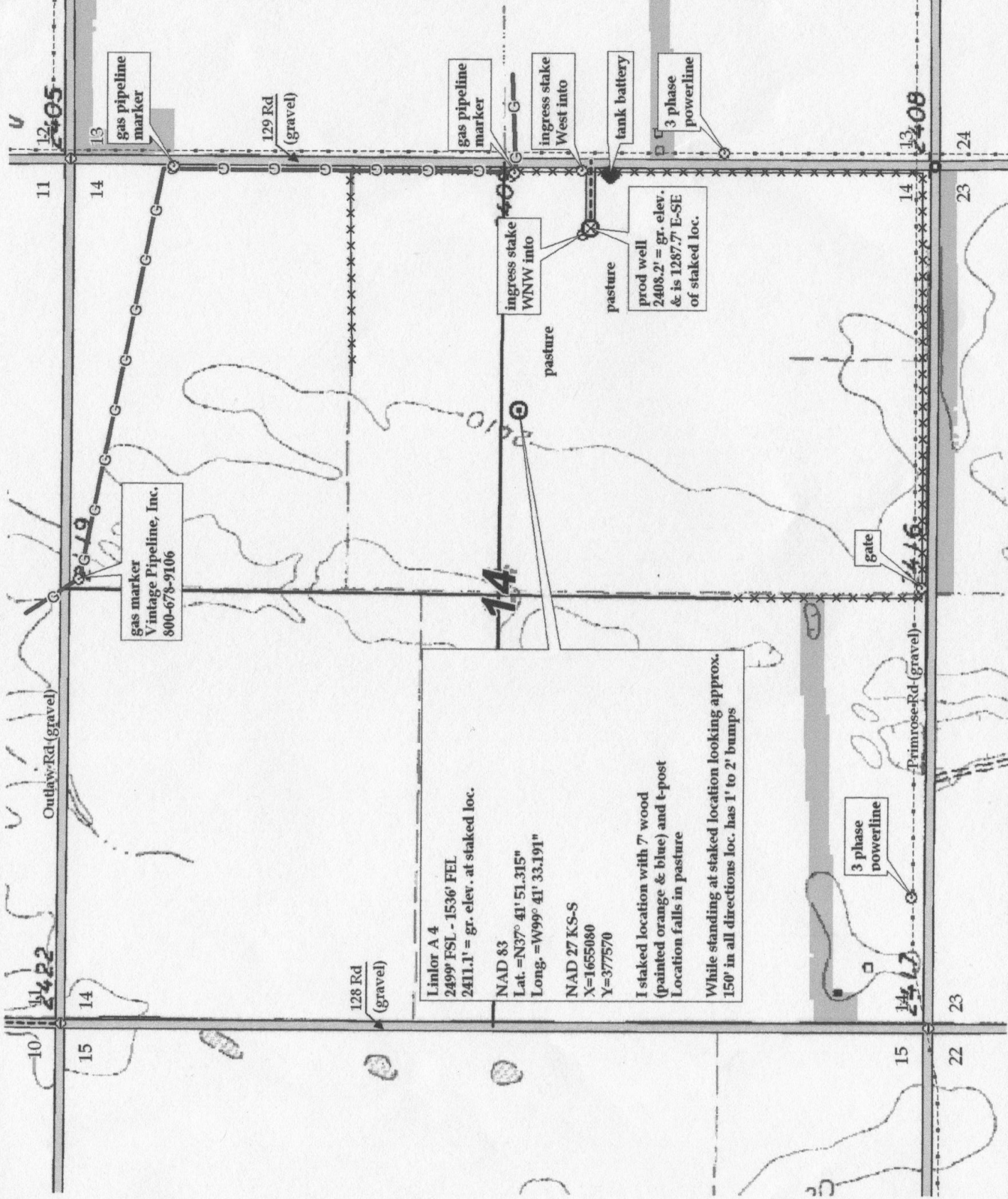

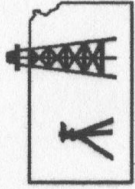

Pro-Stake LLC
Oil Field & Construction Site Staking
P.O. Box 2324
Garden City, Kansas 67846
Office/Fax: (620) 276-6159
Cell: (620) 272-1499

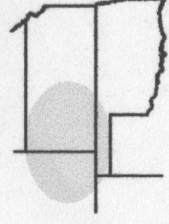

q081611-n
 PLAT NO.

9515
 INVOICE NO.

American Warrior, Inc.

OPERATOR

Linlor A 4

LEASE NAME

Ford County, KS

COUNTY

14 **27s** **22w**

Sec. Twp. Rng.

2499' FSL - 1536' FEL

LOCATION SPOT

SCALE: N/A
 DATE: Aug. 16th, 2011
 MEASURED BY: Ben R.
 DRAWN BY: Luke R.
 AUTHORIZED BY: Cecil O. & John E.

GR. ELEVATION: 2411.1'



Directions: From the center of Ford Ks. at the intersection of Hwy 400/Main St & 9th St. – Now go 1.9 mile North on Hwy 400 – Now go 3.5 mile East on Ridge Rd/Liberty Rd – Now go 2 miles North on 129 Rd to the SE corner of section 14-27s-22w – Now go 0.4 mile North on 129 Rd to ingress stake West into – Now go 0.1 mile West on lease rd to ingress stake W-NW – Now go 1290'W-NW through pasture into staked location.
Final ingress must be verified with land owner or Operator.

This drawing does not constitute a monumented survey or a land survey plat.
This drawing is for construction purposes only.

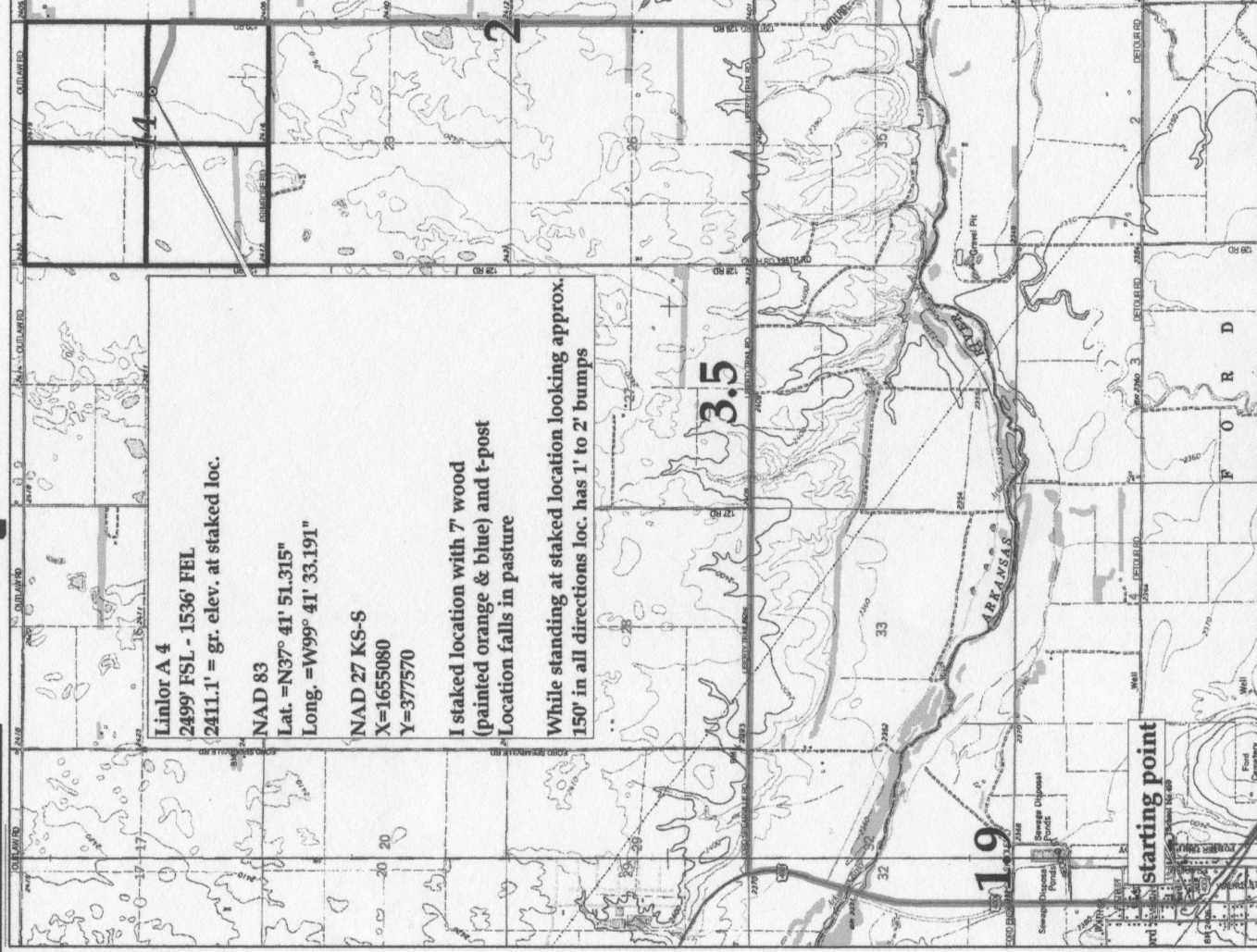



Pro-Stake LLC
Oil Field & Construction Site Staking
 P.O. Box 2324
 Garden City, Kansas 67846
 Office/Fax: (620) 276-6159
 Cell: (620) 272-1499

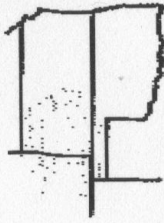

q081611-n
 PLAT NO.

9515
 INVOICE NO.

American Warrior, Inc.
 OPERATOR

Linlor A 4
 LEASE NAME

Ford County, KS
 COUNTY

14 27s 22w
 Sec. Twp. Rng.

2499' FSL - 1536' FEL
 LOCATION SPOT

SCALE: 1" = 1000'
 DATE: Aug. 16th, 2011
 MEASURED BY: Ben R.
 DRAWN BY: Luke R.
 AUTHORIZED BY: Cecil O. & John E.

GR. ELEVATION: 2411.1'

Directions: From the center of Ford Ks. at the intersection of Hwy 400/Main St & 9th St. - Now go 1.9 mile North on Hwy 400 - Now go 3.5 mile East on Ridge Rd/Liberty Rd - Now go 2 miles North on 129 Rd to the SE corner of section 14-27s-22w - Now go 0.4 mile North on 129 Rd to ingress stake West into - Now go 0.1 mile West on lease rd to ingress stake W-NW - Now go 1290'W-NW through pasture into staked location.
Final ingress must be verified with land owner or Operator.

This drawing does not constitute a monumented survey or a land survey plat.
This drawing is for construction purposes only.

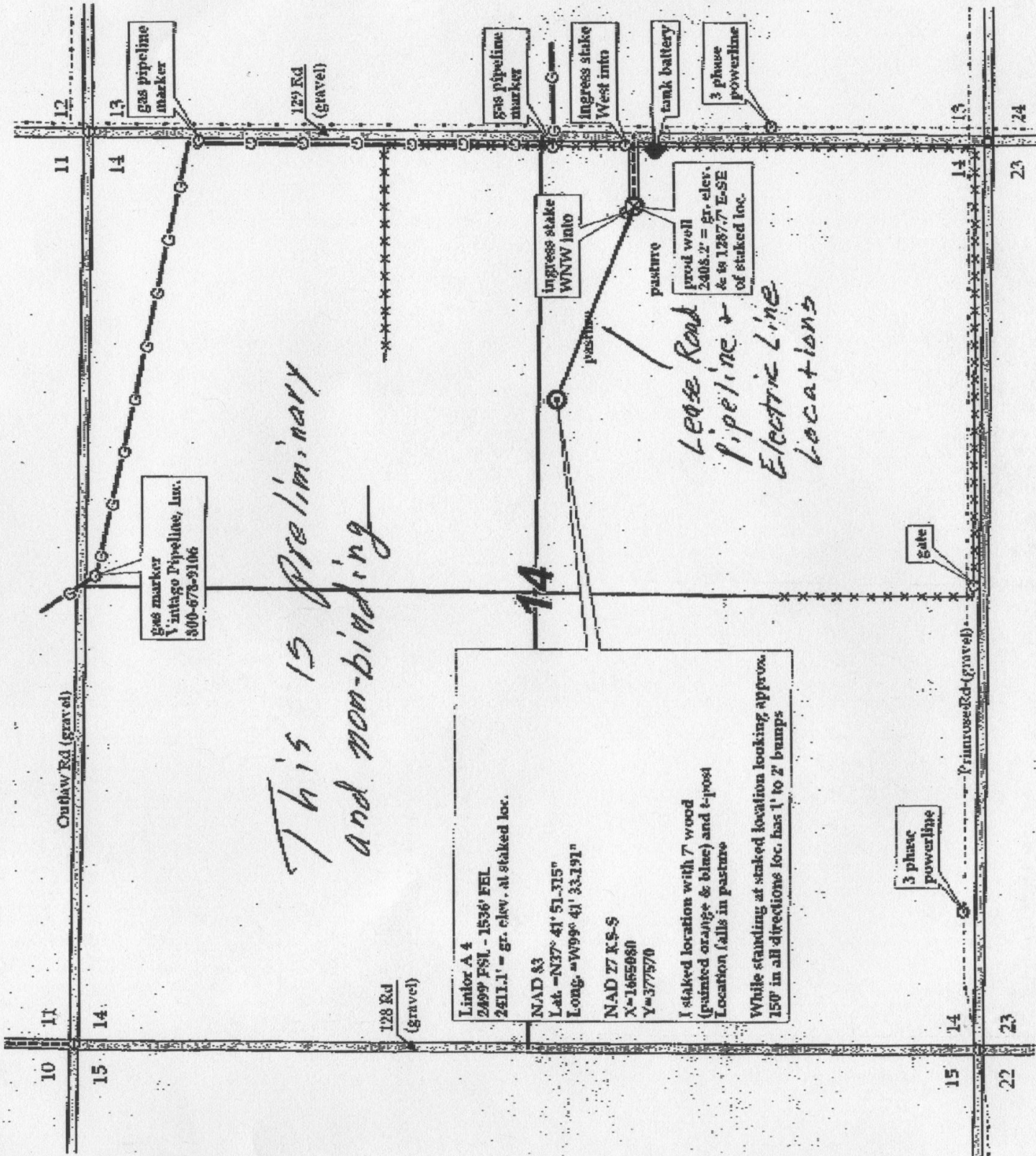

Handwritten signature and date: 9/20/10

ASSIGNMENT OF INTEREST IN OIL AND GAS LEASE

State: Kansas
County: Ford
Assignor: Indian Oil Co., Inc., 2507 SE US HWY 160, Medicine Lodge, KS 67104
Assignee: American Warrior, Inc., P.O. Box 399, Garden City, KS 67846
Effective Date: September 1, 2010

WHEREAS, an interest in the said leases described in Exhibit "A" and all rights thereunder or incident thereto are now owned by Indian Oil Co., Inc. and,

WHEREAS, Indian Oil Co., Inc., hereinafter referred to as Assignor, hereby assigns to American Warrior, hereinafter referred to as Assignee, all of its working interest in the acreage covered by the oil and gas leases described in Exhibit "A".

NOW, THEREFORE, for and in consideration of the sum of ONE DOLLAR, in hand paid to the Assignor by the said Assignee, receipt of which is hereby acknowledged, and other good and valuable considerations, together with the conditions, covenants and agreements hereinafter contained and set forth and to be performed and kept by the parties hereto, their successors and assigns, the said Assignor doth hereby assign, set over, transfer and convey unto the said Assignee, his successors and assigns, the interest as described in Exhibit "A" in and to the oil and gas mining leases aforesaid, and all the rights thereunder or incident thereto, insofar as it covers the above-described real estate.

Provided further that, as a further consideration of this assignment, all rights of way, easements, surface fees, surface leases, unitization, pooling agreements, salt water disposal and injection agreements, servitudes and franchises insofar as they pertain to the Leases and the wells located on the leases, shall be transferred and set over unto the Assignee.

Provided further that, as a further consideration of this assignment, all pumping units, pumps, casing, rods, tubing, wellhead equipment, separators, heater treaters, tanks, pipelines, gathering lines, flow lines, valves, fittings and all other surface and downhole equipment, fixtures, related inventory, gathering and treating facilities, personal property and equipment used in connection with the wells located on the Leases shall be considered to be the property of the Assignee.

And for the same consideration the undersigned, for himself and his heirs, successors and assigns, or representatives, does covenant with the said assignee, his successors assigns that he is the lawful owner of said lease and rights and interests thereunder and the undersigned has good right and authority to sell and convey the same and that all rentals due and payable thereunder have been duly paid.

This assignment is made and accepted on the understanding that all its provisions are subject to all orders, judgments and decrees of State and United States Courts and to all State and Federal laws regulating, controlling, prohibiting, prescribing, or supervising the production, sale, disposition, quantity, storage, and price of crude oil, gas and casing head gas, and the operation an development of land for oil and gas mining purposes, and to all rules, orders, and trade or business codes of State and Federal officers, boards, commissions, or committees having like effect or purpose, and compliance with any such shall not constitute breach of any clause, obligation, covenant, undertaking, condition, or stipulation contained herein, nor shall compliance with any such constitute a non-performance of any condition or covenant or act as a limitation, termination, forfeiture, reversion, or revesting of any estate or interest herein and hereby created or set out, or confer any right of re-entry.

This Assignment is made by Assignor and accepted by Assignor and accepted by Assignee without warranty of title by, through, and under Assignor and not otherwise. It shall be deemed effective, for all purposes, as of the Effective Date stated above.

IN WITNESS WHEREOF, the undersigned owner and assignor has signed and sealed this instrument this 9th day of September, 2010
Handwritten signature of Michael L. Farrer
Michael L. Farrer, President
Indian Oil Co., Inc.

STATE OF KANSAS ACKNOWLEDGMENT FOR CORPORATION
COUNTY OF Dodge (Oklahoma and Kansas)

The foregoing instrument was acknowledged before me this 9th day of September, 2010 by Michael L. Farrer, President of Indian Oil Co., Inc. a Kansas Corporation, on behalf of the corporation.

My commission expires 9-24-12 Notary Public

STATE OF KANSAS }
FORD COUNTY } ss.



This instrument was filed in this office on the 1st day of Oct, A.D. 2010 at 9:20 o'clock A.M. and duly Recorded in Book 1 at 333 msc. Page 126-131 Fee \$ 28.00

Handwritten signature: Brenda Payne
Register of Deeds

State: Kansas

County: Ford

Assignor: Indian Oil Co., Inc., 2507 SE US HWY 160, Medicine Lodge, KS 67104

Assignee: American Warrior, Inc., P.O. Box 399, Garden City, KS 67846

Effective Date: September 1, 2010

page 6 of 6

LEASE DATE:

July 1, 1980

LESSOR:

William L. Lintor and Sally J. Lintor, husband and wife

LESSEE:

Robert T. Goodwin

RECORDING:

Book 34, Page 576

DESCRIPTION:

W/2, SE/4, & S/2 NE/4 OF Section 14-27-22W, containing 560 acres, m/l

EXISTING WELLS:

Lintor 'A' #1, 14-27-22W, C E/2 NE SE, API #: 15-057-20288

LEASE DATE:

October 5, 1979

LESSOR:

Henry Schomaker, a single person

LESSEE:

Imperial Oil Co.

RECORDING:

Book 31, Page 663

DESCRIPTION:

SW/4 of Section 13-27-22W, containing 160 acres, more or less

EXISTING WELLS:

Schomaker 'C' #1, 13-27-22W, C E/2 SW, API #: 15-057-20285
Schomaker 'C' #2, 13-27-22W, C W/2 NW SW, API #: 15-057-20419-0001

LEASE DATE:

August 28, 1978

LESSOR:

Stanley Whittaker, Executor

LESSEE:

Donald C. Shawson

RECORDING:

Book 29, Page 260

DESCRIPTION:

W/2 of Section 19-27-21W, containing 320 acres, more or less

EXISTING WELLS:

Whittaker C #1, 19-27-21W, C NW NW, API #: 15-057-20279

LEASE DATE:

May 4, 1995

LESSOR:

Ralph Zupanec Nominee Trust, Ralph Zupanec, Trustee

LESSEE:

Farrar Pump & Supply Co., Inc.

RECORDING:

Book 46, Page 650

DESCRIPTION:

S/2 NW/4 of Section 13-27S-22W, containing 80 acres, more or less

EXISTING WELLS:

Zupanec 1-13, 13-27-22W, C SE NW, API #: 15-057-20290

WINDHORST PIPELINE SYSTEM AND RIGHTS-OF-WAY located in Sections 19, 20, 21, 28, and 34-T27S-R21W.

Conservation Division
Finney State Office Building
130 S. Market, Rm. 2078
Wichita, KS 67202-3802



Phone: 316-337-6200
Fax: 316-337-6211
<http://kcc.ks.gov/>

Mark Sievers, Chairman
Ward Loyd, Commissioner
Thomas E. Wright, Commissioner

Sam Brownback, Governor

August 26, 2011

Cecil O'Brate
American Warrior, Inc.
3118 Cummings Rd
PO BOX 399
GARDEN CITY, KS 67846

Re: Drilling Pit Application
Linlor A 4
SE/4 Sec.14-27S-22W
Ford County, Kansas

Dear Cecil O'Brate:

District staff has inspected the above referenced location and has determined that the reserve pit shall be constructed **without slots**, the bottom shall be flat and reasonably level and the free fluids must be removed. The fluids are to be removed from the reserve pit as soon as the Hutchinson Salt section has been drilled through and displacement of the fluids into the reserve pit has occurred. The fluids should be removed again within 96 hours after drilling operations have ceased.

If production casing is set all completion fluids shall be removed from the working pits daily. NO completion fluids or non-exempt wastes shall be placed in the reserve pit.

The fluids should be taken to an authorized disposal well. Please call the District Office at (620) 225-8888 when the fluids have been removed. Please file form CDP-5 (August 2008), Exploration and Production Waste Transfer, through KOLAR within 30 days of fluid removal.

A copy of this letter should be posted in the doghouse along with the approved Intent to Drill. If you have any questions or concerns please feel free to contact the District Office at (620) 225-8888.