

OPERATOR : Samuel Gary Jr & Associates, Inc 1515 Wynkoop Street, Suite 700
Denver, Colorado 80202 office :303-831-4673 ; fax :303-863-7285

WELL NAME : ROHLEDER TRUST ET AL 1-11

LOCATION : 400 FSL / 480 FWL Sec. 11-12S-17W ELLIS COUNTY

SURFACE OWNER : Leon J. Rohleder Rev Liv Tst
1585 Toulon Ave
Hays, KS 67601

R 17 W

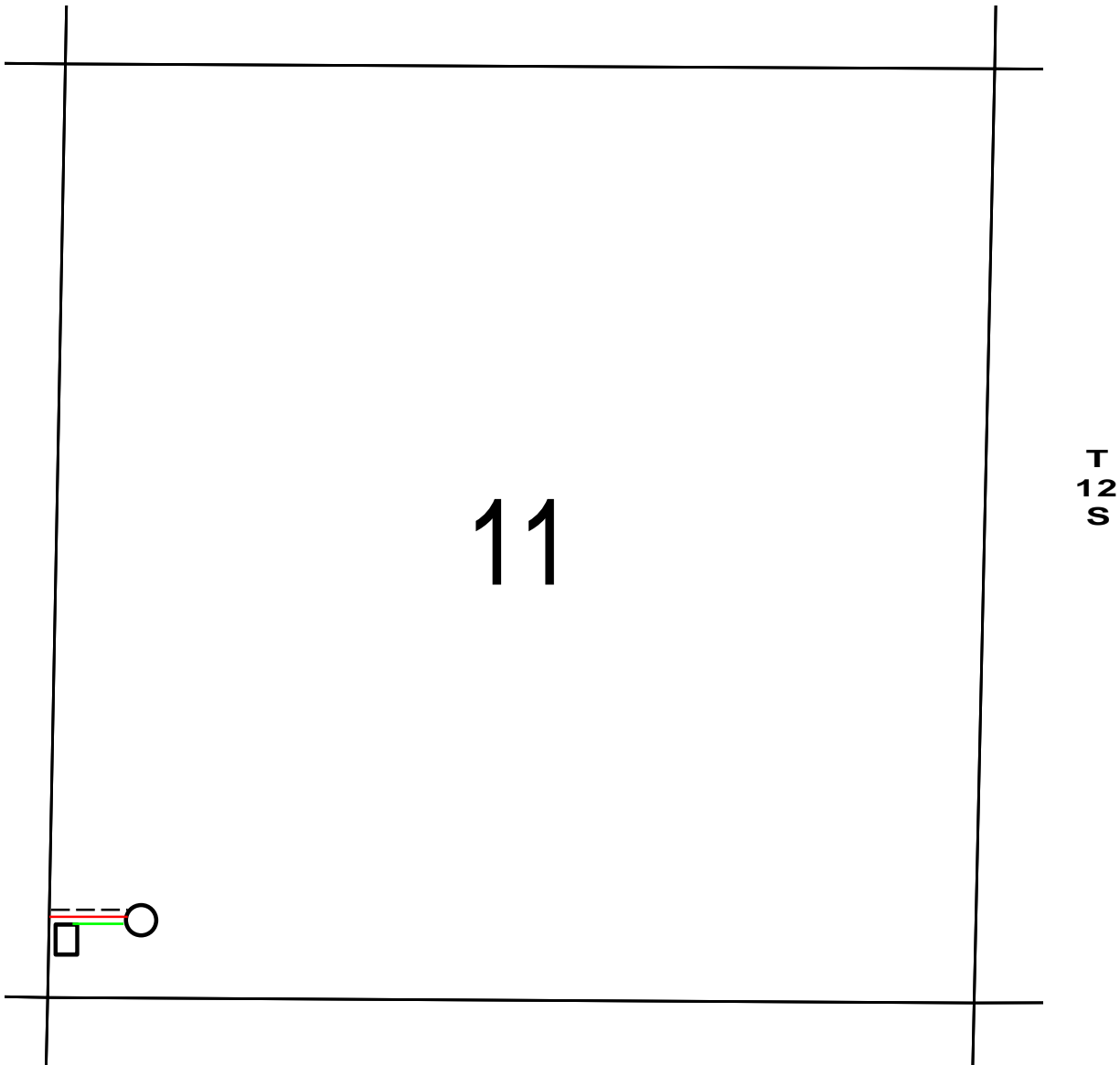

PROPOSED WELL LOCATION



ESTIMATED LOCATION OF TANK BATTERY



ESTIMATED LOCATION OF FLOW LINES

ESTIMATED LOCATION OF ELECTRICAL LINES



ESTIMATED LEASE ROAD