



# Fall & Associates

Stake and Elevation Service

719 W. 5<sup>th</sup> Street

P.O. Box 404

Concordia, KS. 66901

1-800-536-2821

Date 8-10-11

Invoice Number 0808112

GORE OIL COMPANY

Operator

5

Number

ROSS 'D'

Farm Name

Rooks-KS

County-State

7

S

10s

T

17w

R

3920' FEL 2300' FSL

Location

Elevation 2120 Gr.

Ordered By: Becky

Gore Oil Company  
P.O. Box 2757  
Wichita, KS. 67201

Scale 1"=1000'

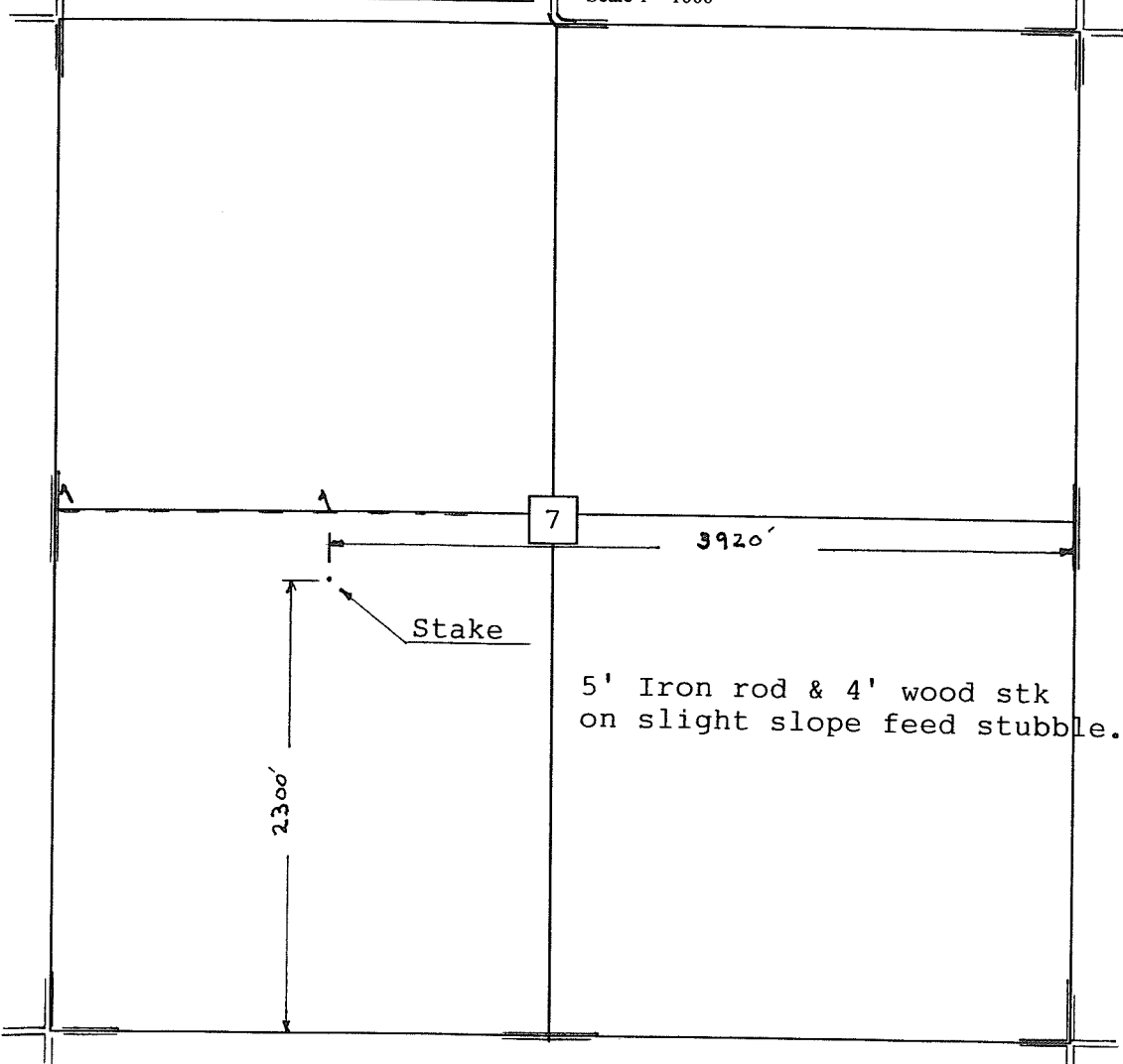

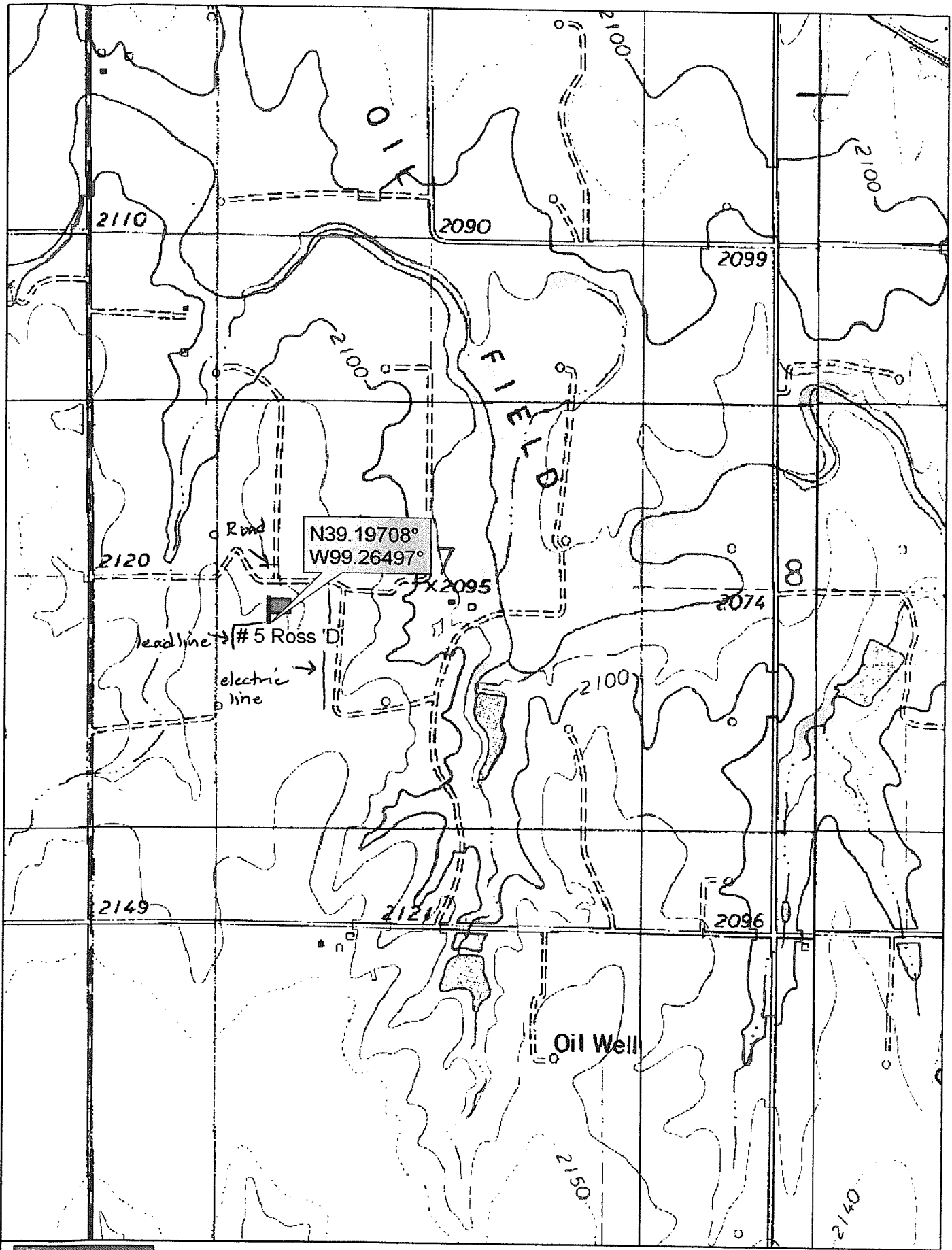

**DELORME**

© 2002 DeLorme, 3-D TopoQuads ©. Data copyright of content owner.  
www.delorme.com

Scale 1 : 12,000  
1" = 1000 ft

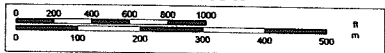

TN  
MN  
6.8°E