

JOHN O. FARMER, INC.
POTTER LEASE
NW. 1/4, SECTION 35, T17S, R25W
NESS COUNTY, KANSAS

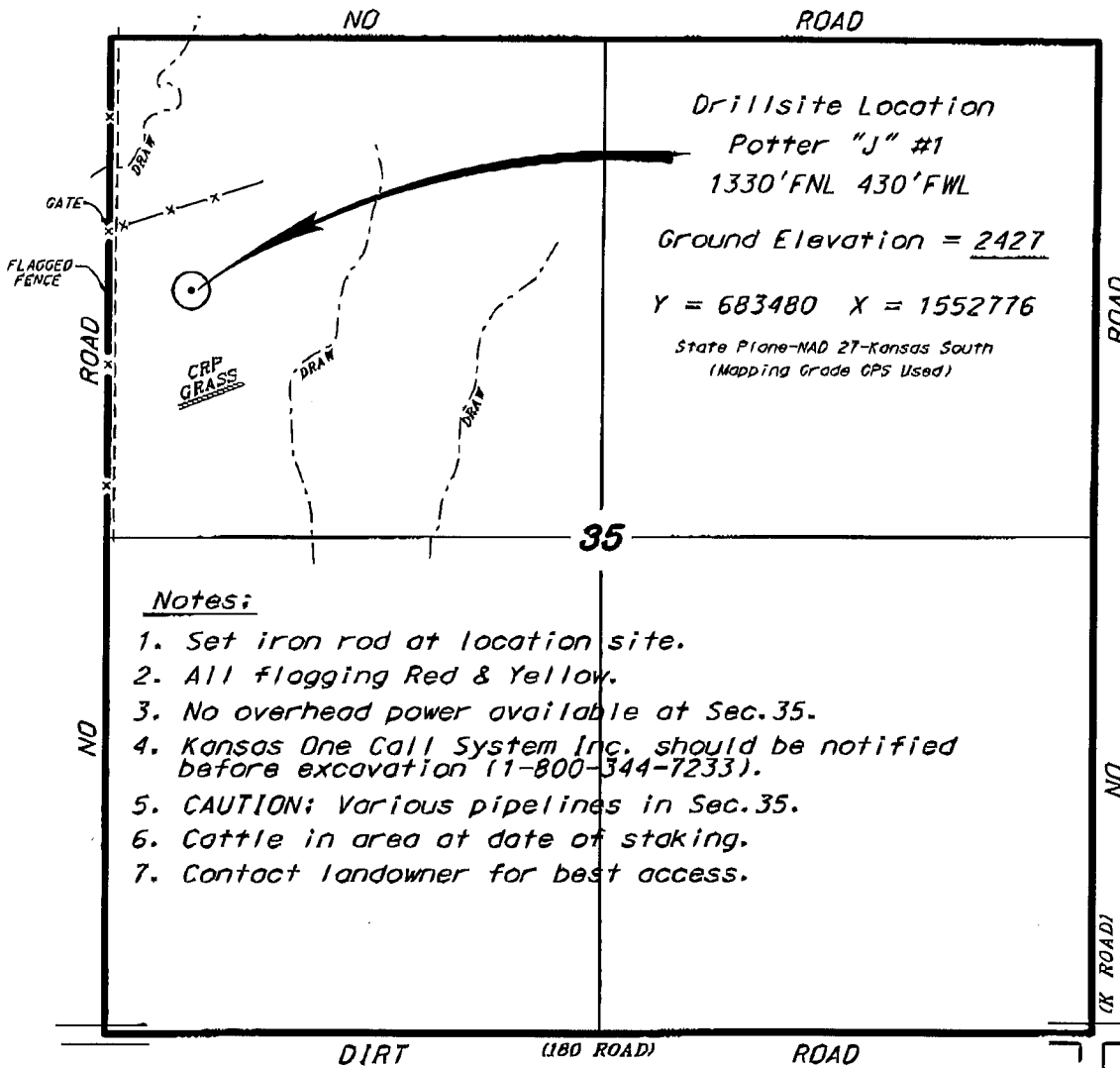

Notes:

1. Set iron rod at location site.
2. All flogging Red & Yellow.
3. No overhead power available at Sec.35.
4. Kansas One Call System Inc. should be notified before excavation (1-800-344-7233).
5. CAUTION; Various pipelines in Sec.35.
6. Cattle in area at date of staking.
7. Contact landowner for best access.

*Ingress and egress to location as shown on this plat is for public use only and may not be legally opened for public use. Contact landowner, tenant and county road department for access.

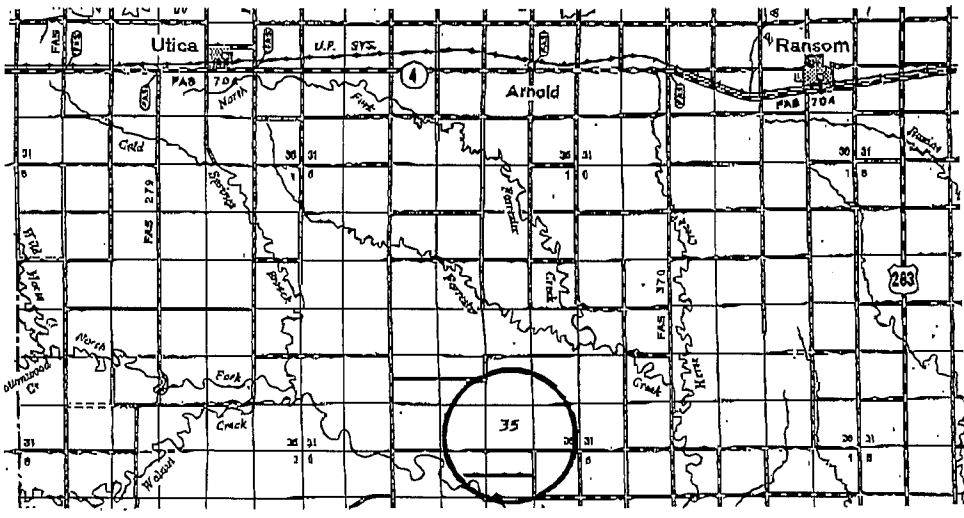

Controlling data is based upon the best maps and photographs available to us and upon a regular section of land containing 640 acres.

Approximate section lines were determined using the normal standard of care of oilfield surveyors practicing in the state of Kansas. The section corners, which establish the precise section lines, were not necessarily located, and the exact location of the drillsite location in the section is not guaranteed. Therefore, the operator assuming this service and accepting this plat and all other parties relying thereon agree to hold Central Kansas Oilfield Services, Inc., its officers and employees harmless from all losses, costs and expenses and shall defend and hold harmless from all liability from incidental or consequential damages.

• Elevations derived from National Geodetic Vertical Datum.

Date August 16, 2011

27
2499

226
2506

25

34

Tank Battery

Lease Road

Potter I #1

Lead Line & Electrical

Location

