

**Pro-Stake LLC**  
*Oil Field & Construction Site Staking*  
**P.O. Box 2324**  
**Garden City, Kansas 67846**  
**Office/Fax: (620) 276-6159**  
**Cell: (620) 272-1499**

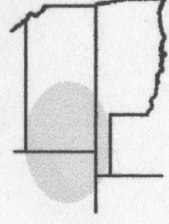

**q081611-n**  
 PLAT NO.

**9515**  
 INVOICE NO.

**American Warrior, Inc.**

OPERATOR

**Linlor A 4**

LEASE NAME

**Ford County, KS**

COUNTY

**14** Sec.

**27s** Twp.

**22w** Rng.

**2499' FSL - 1536' FEL**

LOCATION SPOT

SCALE: **N/A**

DATE: **Aug. 16<sup>th</sup>, 2011**

MEASURED BY: **Ben R.**

DRAWN BY: **Luke R.**

AUTHORIZED BY: **Cecil O. & John E.**

GR. ELEVATION: **2411.1'**



**Directions:** From the center of Ford Ks. at the intersection of Hwy 400/Main St & 9<sup>th</sup> St. – Now go 1.9 mile North on Hwy 400 – Now go 3.5 mile East on Ridge Rd/Liberty Rd – Now go 2 miles North on 129 Rd to the SE corner of section 14-27s-22w – Now go 0.4 mile North on 129 Rd to ingress stake West into – Now go 0.1 mile West on lease rd to ingress stake W-NW – Now go 1290'W-NW through pasture into staked location.

**Final ingress must be verified with land owner or Operator.**

**This drawing does not constitute a monumented survey or a land survey plat.**  
**This drawing is for construction purposes only.**

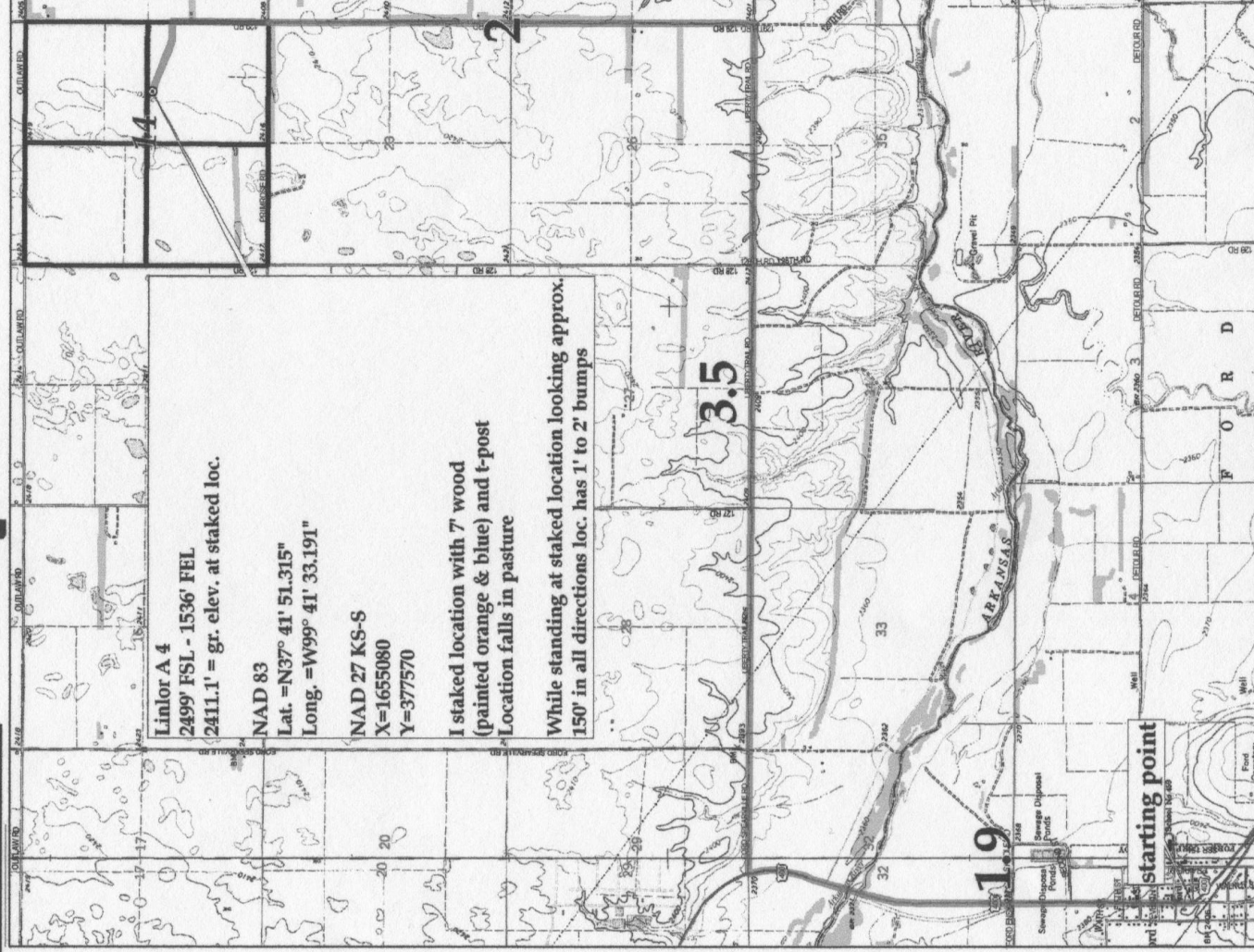

**Linlor A 4**  
**2499' FSL - 1536' FEL**  
**2411.1' = gr. elev. at staked loc.**  
**NAD 83**  
**Lat. = N37° 41' 51.315"**  
**Long. = W99° 41' 33.191"**  
**NAD 27 KS-S**  
**X=1655080**  
**Y=377570**

**I staked location with 7' wood (painted orange & blue) and t-post**  
**Location falls in pasture**

**While standing at staked location looking approx. 150° in all directions loc. has 1' to 2' bumps**