

Ridler G SWD #2

LOCATION _____ DATE May 31, 2011
 LEASE LOCATION NO. _____ COUNTY Ellis

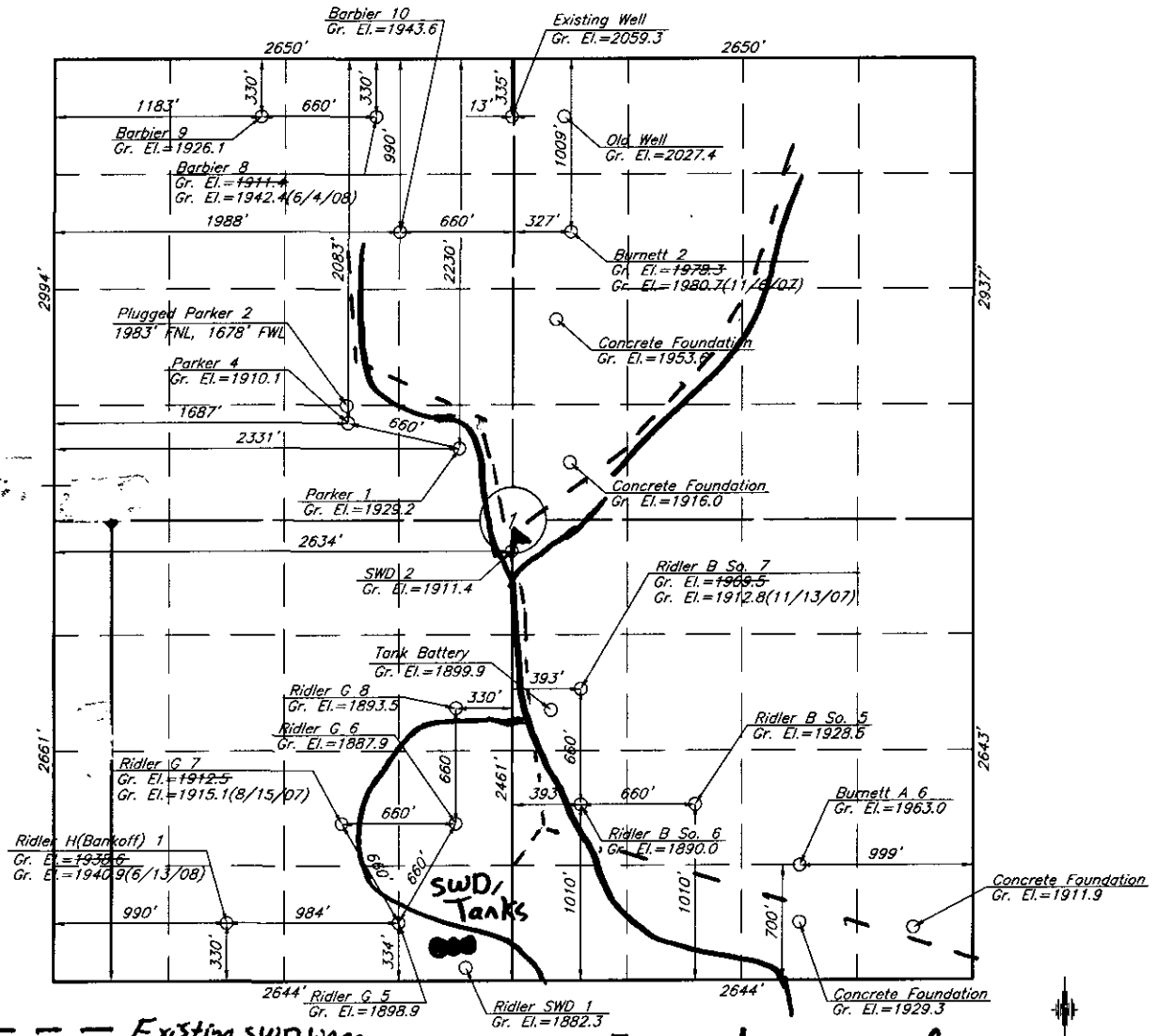

--- Existing SWD lines — Existing Lease Roads

Elevations based on NGS Benchmark E 158 Reset.
 Standard disk located on the south end of the west hub guard of the Saline River bridge on U.S. Hwy. 183. NAVD 88 Sea Level Elevation= 1905.80 feet.

This Survey does not constitute a boundary survey. Section corners were not found or set. Physical evidence was used to approximate the location of the section corners.

Scale: 1" = 1000'