

CHARTER ENERGY, INC.  
C.J. & M. LEASE  
NE-1/4, SECTION 25, T20S, R16W  
PAWNEE COUNTY, KANSAS

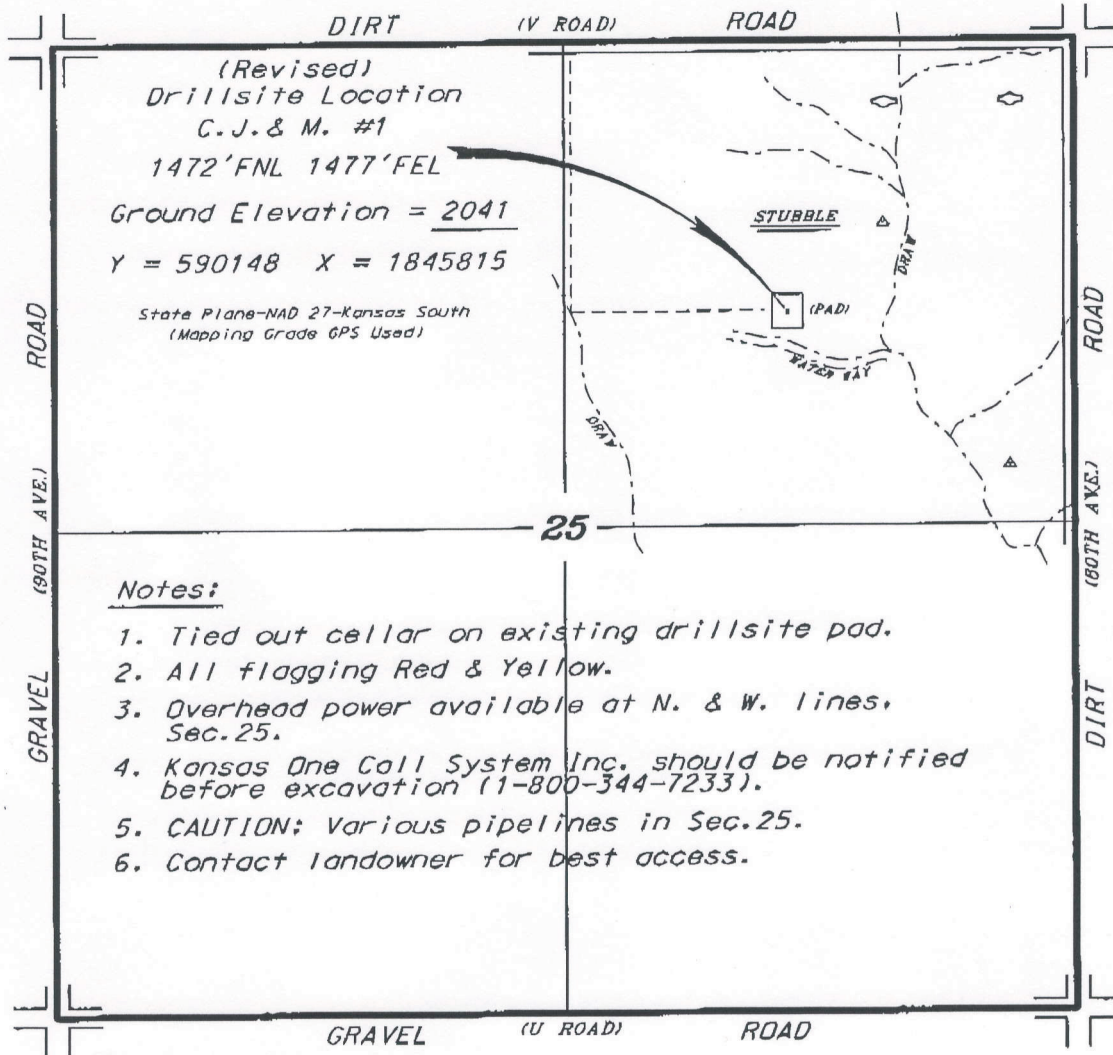

Notes:

1. Tied out cellar on existing drillsite pad.
2. All flagging Red & Yellow.
3. Overhead power available at N. & W. lines, Sec. 25.
4. Kansas One Call System Inc. should be notified before excavation (1-800-344-7233).
5. CAUTION: Various pipelines in Sec. 25.
6. Contact landowner for best access.

\*Ingress and egress to location as shown on this plot is per usage only and may not be legally opened for public use. Contact landowner, tenant and county road department for access.

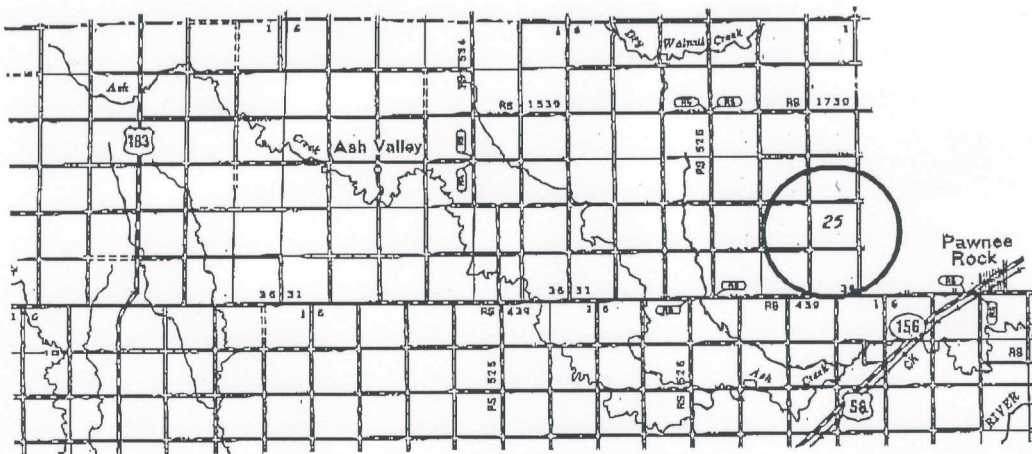

Controlling data is based upon the best maps and photographs available to us and upon a regular section of land containing 640 acres.

Approximate section lines were determined using the normal standards of care of oilfield surveyors practicing in the state of Kansas. The section corners, which establish the precise section lines, were not necessarily located, and the exact location of the drillsite location in the section is not guaranteed. Therefore, the operator securing this service and accepting this plot and all other parties relying thereon agree to hold Central Kansas Oilfield Services, Inc., its officers and employees harmless from all losses, costs and expenses and hold entities released from any liability from incidental or consequential damages.

Elevations derived from National Geodetic Vertical Datum.

Date August 26, 2011



# CHARTER ENERGY, INC.

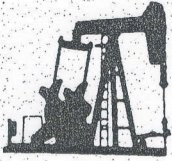

P.O. BOX 252  
GREAT BEND, KS 67530  
(620) 793-9090

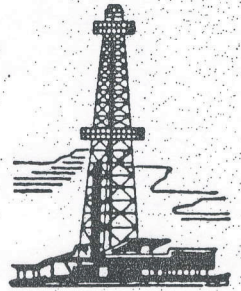

N

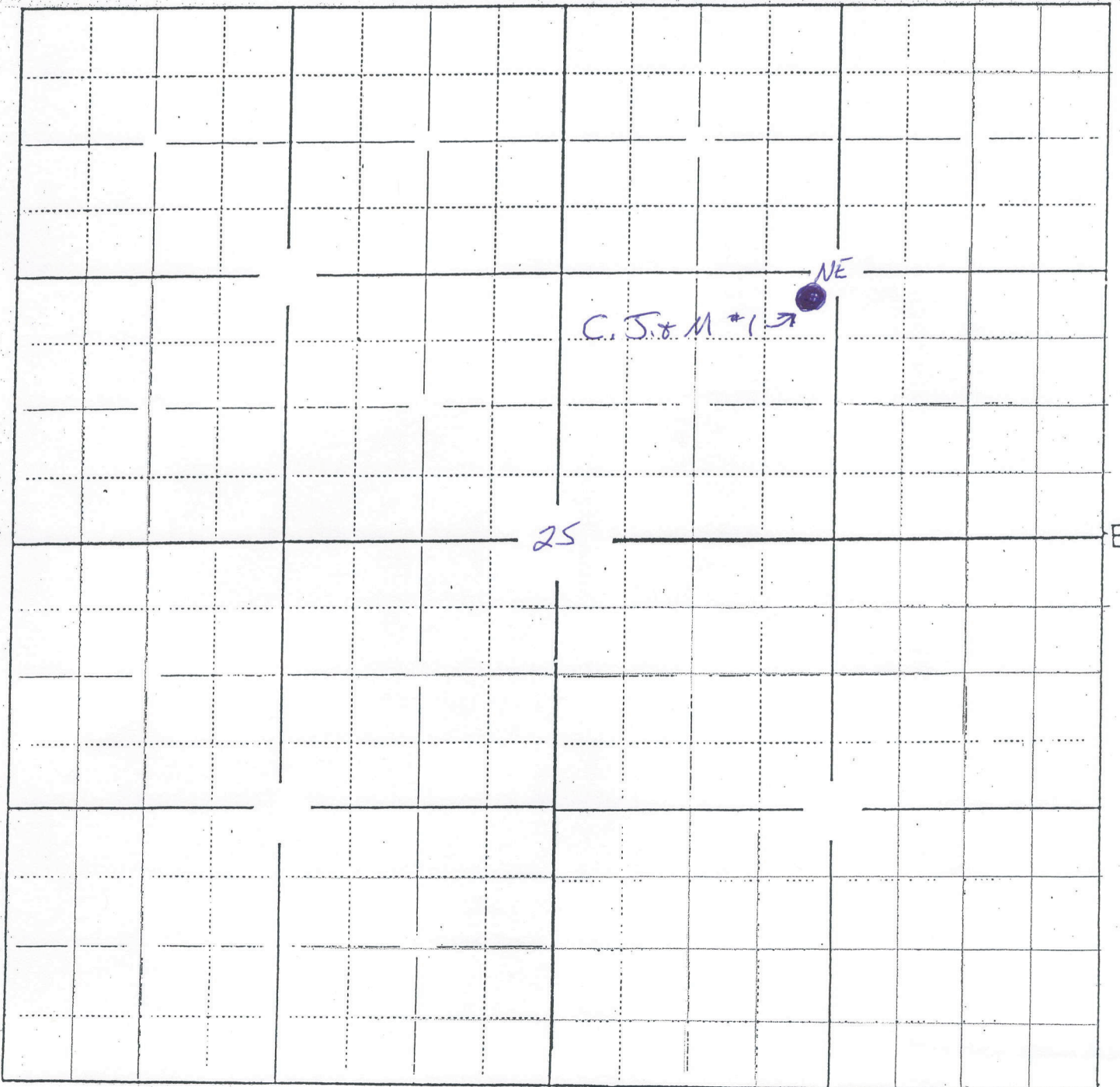

S