

TOPOGRAPHIC LAND SURVEYORS OF PAMPA, TEXAS

2225 PERRYTON PKWY * PAMPA, TEXAS 79065
(806) 665-7218 * (800) 658-6382 * FAX (806) 665-7210
Kansas Certificate of Authorization No. LS-99

Operator: STRAT LAND EXPLORATION, CO. Lease Name: MCMINIMY #1-2
Footages: 975'FNL & 1649'FEL Elevation: 1847'GR.
Section: 2 Township: 34S Range: 22W CLARK County, Kansas

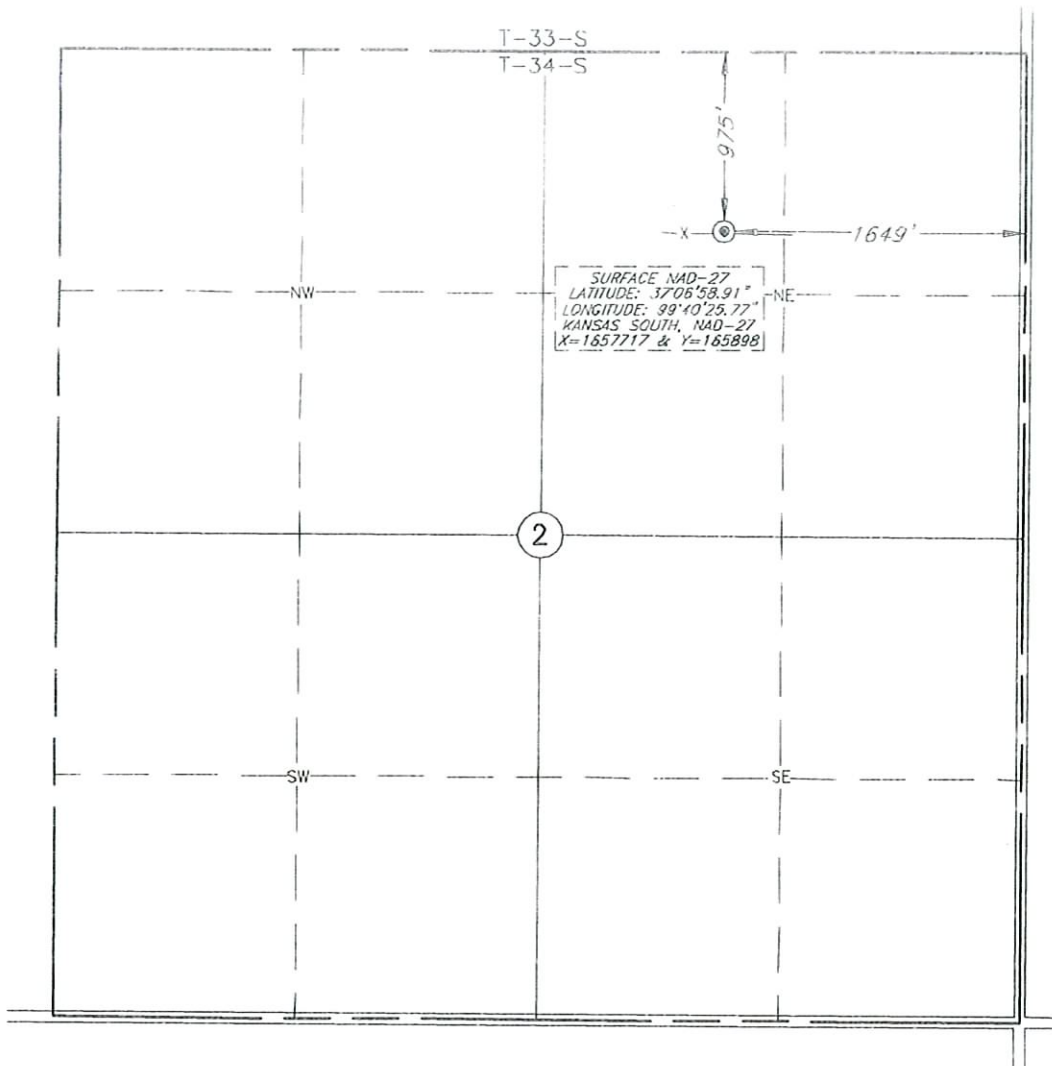

Topography & Vegetation: NATURAL PASTURE
Reference or Alternate Stakes Set: NONE SET
Best Accessibility to Location: FROM COUNTY ROAD EAST OF LOCATION
Distance & Direction: ±6 MILES SOUTHEAST OF ASHLAND, KANSAS.



This plat DOES NOT represent a true Boundary Survey. The footages and ties shown are from lines of occupation, which may not be actual Property Lines

Date Surveyed: 5-23-11
Date Drawn: 5-25-11
Drawn by: C.DOWNS
Job No.: 168209
Book: 1111 Page: 46

CERTIFICATE

I, V. Lynn Bezner, a Registered Land Surveyor and an authorized agent of Topographic Land Surveyors, do hereby certify that the above described well location was surveyed and staked on the ground as shown.

V. Lynn Bezner
V. Lynn Bezner, R.P.S. No. 1059

