

OPERATOR : Samuel Gary Jr & Associates, Inc 1515 Wynkoop Street, Suite 700
Denver, Colorado 80202 office :303-831-4673 ; fax :303-863-7285

WELL NAME : ELSIE 1-13

LOCATION : 1600' FNL / 660' FEL Sec. 13-16S-17W RUSH COUNTY

SURFACE OWNER : ELSIE & JULIUS J. SUPPES
PO BOX 96
OTIS, KS 67565

R 17 W

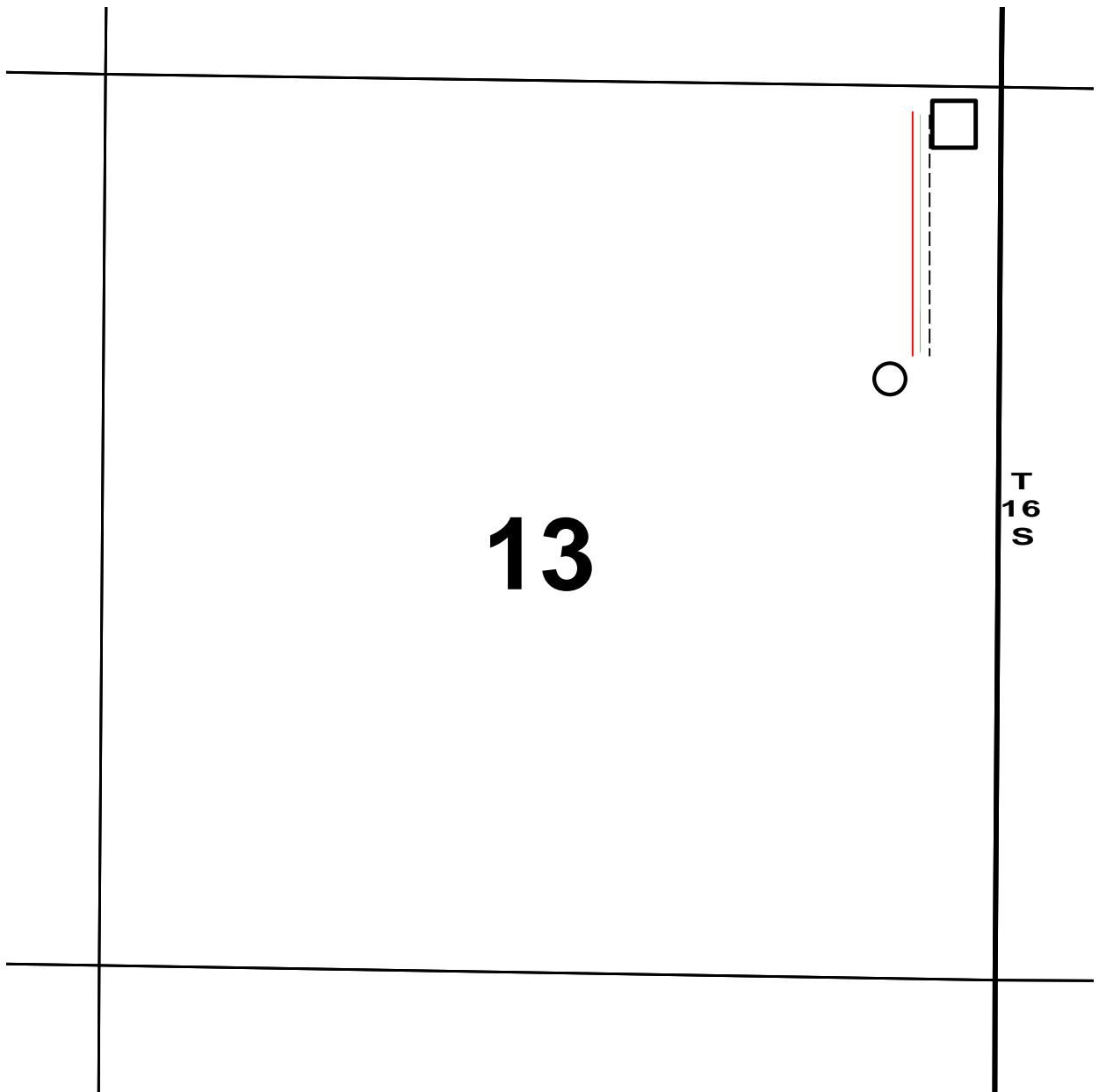

○ PROPOSED WELL LOCATION

□ ESTIMATED LOCATION OF TANK BATTERY

--- ESTIMATED LEASE ROAD

— ESTIMATED LOCATION OF FLOW LINES
— ESTIMATED LOCATION OF ELECTRICAL LINES