

BEREXCO, LLC
SPICER LEASE
NW. 1/4. SECTION 21. T11S. R15W
RUSSELL COUNTY. KANSAS

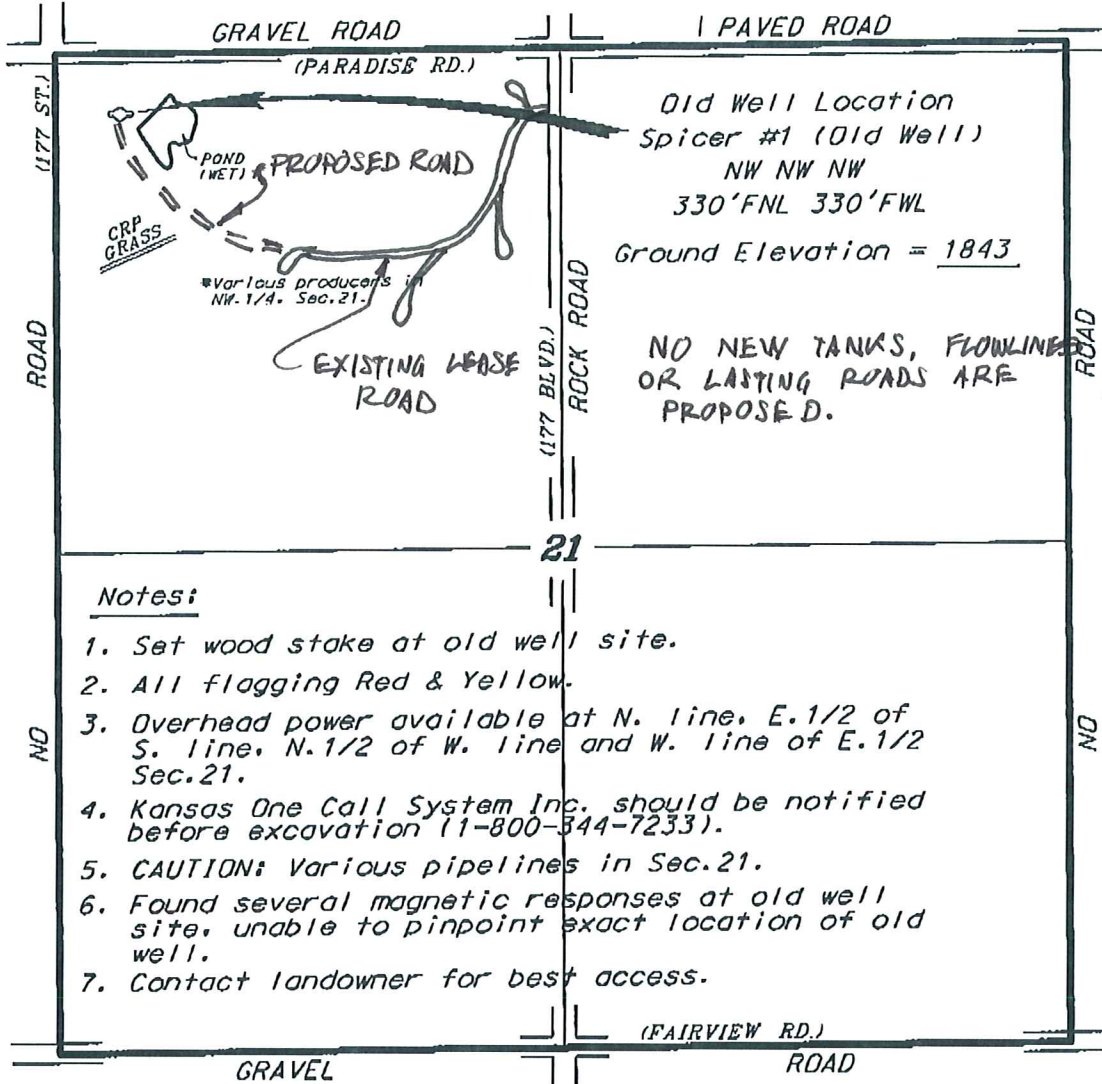

Notes:

1. Set wood stake at old well site.
2. All flagging Red & Yellow.
3. Overhead power available at N. line, E. 1/2 of S. line, N. 1/2 of W. line and W. line of E. 1/2 Sec. 21.
4. Kansas One Call System Inc. should be notified before excavation (1-800-344-7233).
5. CAUTION: Various pipelines in Sec. 21.
6. Found several magnetic responses at old well site, unable to pinpoint exact location of old well.
7. Contact landowner for best access.

*Ingress and egress to location as shown on this plot is per usage only and may not be legally opened for public use. Contact landowner, tenant and county road department for access.

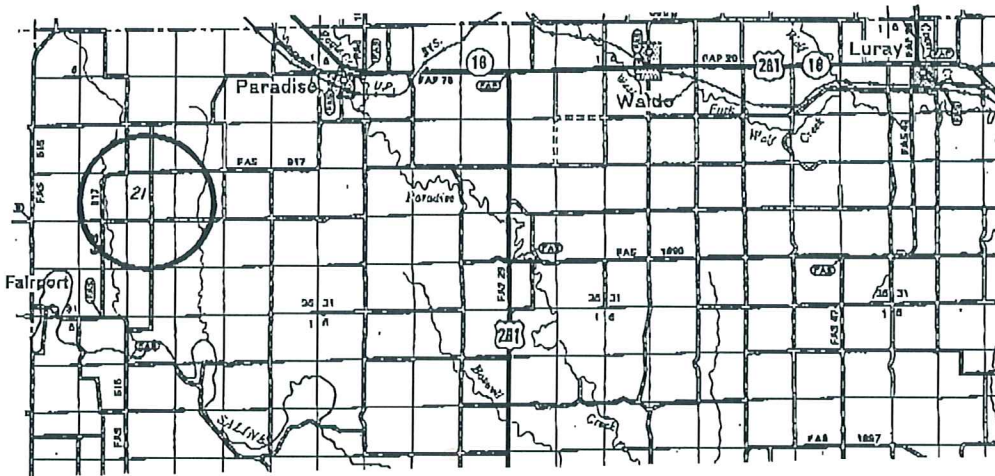
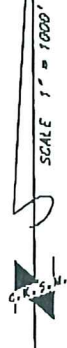

• Controlling data is based upon the best maps and photographs available to us and upon a regular section of land containing 640 acres.

• Approximate section lines were determined using the normal standard of care of oilfield surveyors practicing in the state of Kansas. The section corners, which establish the precise section lines, were not necessarily located, and the exact location of the original location in the section is not guaranteed. Therefore, the operator securing this service and occupying this plot and all other parties relying thereon agree to hold Central Kansas Surveying & Mapping, Inc., its officers and employees harmless from all losses, costs and expenses and said entities released from any liability from incidental or consequential damages.

• Elevations derived from National Geodetic Vertical Datum.

Date August 9, 2011