





1062682

**For KCC Use ONLY**

API # 15 - \_\_\_\_\_

### IN ALL CASES PLOT THE INTENDED WELL ON THE PLAT BELOW

In all cases, please fully complete this side of the form. Include items 1 through 5 at the bottom of this page.

Operator: \_\_\_\_\_

Lease: \_\_\_\_\_

Well Number: \_\_\_\_\_

Field: \_\_\_\_\_

Number of Acres attributable to well: \_\_\_\_\_

QTR/QTR/QTR/QTR of acreage: \_\_\_\_\_ - \_\_\_\_\_ - \_\_\_\_\_ - \_\_\_\_\_

Location of Well: County: \_\_\_\_\_

\_\_\_\_\_ feet from  N /  S Line of Section

\_\_\_\_\_ feet from  E /  W Line of Section

Sec. \_\_\_\_\_ Twp. \_\_\_\_\_ S. R. \_\_\_\_\_  E  W

Is Section:  Regular or  Irregular

**If Section is Irregular, locate well from nearest corner boundary.**

Section corner used:  NE  NW  SE  SW

### PLAT

Show location of the well. Show footage to the nearest lease or unit boundary line. Show the predicted locations of lease roads, tank batteries, pipelines and electrical lines, as required by the Kansas Surface Owner Notice Act (House Bill 2032). You may attach a separate plat if desired.

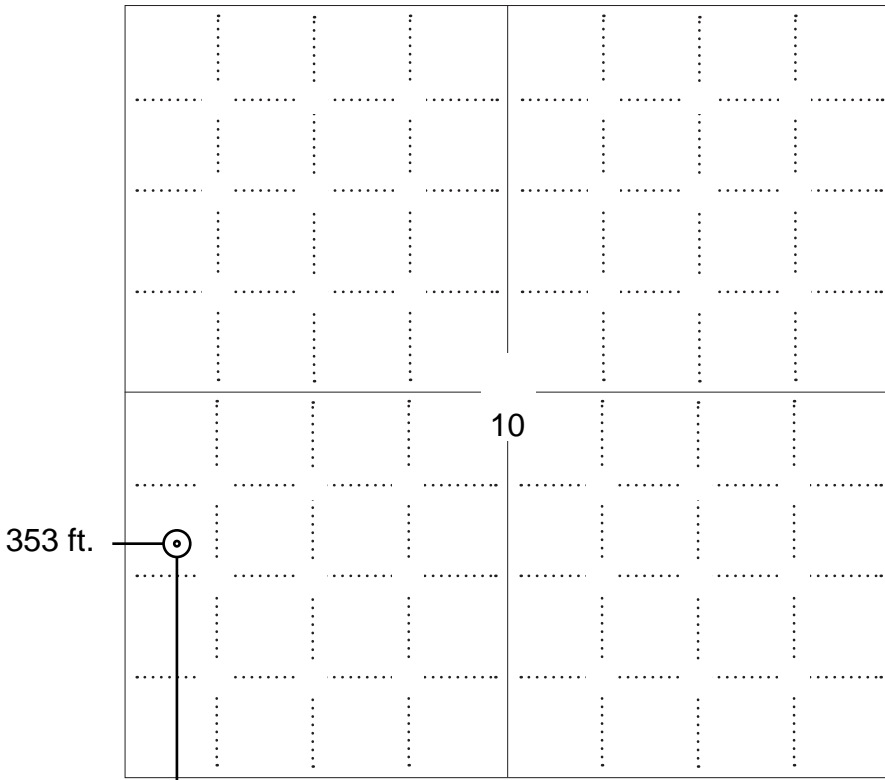

### LEGEND

- Well Location
- Tank Battery Location
- Pipeline Location
- Electric Line Location
- Lease Road Location



**NOTE:** In all cases locate the spot of the proposed drilling locaton.

1600 ft.

**In plotting the proposed location of the well, you must show:**

1. The manner in which you are using the depicted plat by identifying section lines, i.e. 1 section, 1 section with 8 surrounding sections, 4 sections, etc.
2. The distance of the proposed drilling location from the south / north and east / west outside section lines.
3. The distance to the nearest lease or unit boundary line (in footage).
4. If proposed location is located within a prorated or spaced field a certificate of acreage attribution plat must be attached: (C0-7 for oil wells; CG-8 for gas wells).
5. The predicted locations of lease roads, tank batteries, pipelines, and electrical lines.



KANSAS CORPORATION COMMISSION 1062682  
OIL & GAS CONSERVATION DIVISION

Form CDP-1  
May 2010  
Form must be Typed

**APPLICATION FOR SURFACE PIT**

*Submit in Duplicate*

|   |  |  |  |
|---|--|--|--|
| Operator Name: _____  |  | License Number: _____  |  |
| Operator Address: _____   |  |  |  |
| Contact Person: _____   |  | Phone Number: _____  |  |
| Lease Name & Well No.: _____  |  | Pit Location (QQQQ):<br>_____-_____-_____-_____  |  |
| Type of Pit:<br><input type="checkbox"/> Emergency Pit <input type="checkbox"/> Burn Pit<br><input type="checkbox"/> Settling Pit <input type="checkbox"/> Drilling Pit<br><input type="checkbox"/> Workover Pit <input type="checkbox"/> Haul-Off Pit<br><i>(If WP Supply API No. or Year Drilled)</i>             |  | Pit is:<br><input type="checkbox"/> Proposed <input type="checkbox"/> Existing<br>If Existing, date constructed: _____<br>Pit capacity: _____ (bbls)   |  |
| Is the pit located in a Sensitive Ground Water Area? <input type="checkbox"/> Yes <input type="checkbox"/> No   |  | Chloride concentration: _____ mg/l<br><i>(For Emergency Pits and Settling Pits only)</i>   |  |
| Is the bottom below ground level?<br><input type="checkbox"/> Yes <input type="checkbox"/> No   |  | Artificial Liner?<br><input type="checkbox"/> Yes <input type="checkbox"/> No  |  |
| How is the pit lined if a plastic liner is not used?  |  | _____  |  |
| Pit dimensions (all but working pits):    _____ Length (feet)    _____ Width (feet) <input type="checkbox"/> N/A: Steel Pits<br>Depth from ground level to deepest point: _____ (feet) <input type="checkbox"/> No Pit  |  |  |  |
| If the pit is lined give a brief description of the liner material, thickness and installation procedure.   |  | Describe procedures for periodic maintenance and determining liner integrity, including any special monitoring.  |  |
| Distance to nearest water well within one-mile of pit:<br>_____ feet    Depth of water well _____ feet  |  | Depth to shallowest fresh water _____ feet.<br>Source of information:<br><input type="checkbox"/> measured <input type="checkbox"/> well owner <input type="checkbox"/> electric log <input type="checkbox"/> KDWR   |  |
| <b>Emergency, Settling and Burn Pits ONLY:</b><br>Producing Formation: _____<br>Number of producing wells on lease: _____<br>Barrels of fluid produced daily: _____<br>Does the slope from the tank battery allow all spilled fluids to flow into the pit? <input type="checkbox"/> Yes <input type="checkbox"/> No |  | <b>Drilling, Workover and Haul-Off Pits ONLY:</b><br>Type of material utilized in drilling/workover: _____<br>Number of working pits to be utilized: _____<br>Abandonment procedure: _____<br>_____<br>Drill pits must be closed within 365 days of spud date. |  |
| <p><b>Submitted Electronically</b></p>  |  |  |  |

**KCC OFFICE USE ONLY**

Liner     Steel Pit     RFAC     RFAS

Date Received: \_\_\_\_\_ Permit Number: \_\_\_\_\_ Permit Date: \_\_\_\_\_ Lease Inspection:     Yes     No



### CERTIFICATION OF COMPLIANCE WITH THE KANSAS SURFACE OWNER NOTIFICATION ACT

*This form must be submitted with all Forms C-1 (Notice of Intent to Drill); CB-1 (Cathodic Protection Borehole Intent); T-1 (Request for Change of Operator Transfer of Injection or Surface Pit Permit); and CP-1 (Well Plugging Application). Any such form submitted without an accompanying Form KSONA-1 will be returned.*

Select the corresponding form being filed:  C-1 (Intent)  CB-1 (Cathodic Protection Borehole Intent)  T-1 (Transfer)  CP-1 (Plugging Application)

OPERATOR: License # \_\_\_\_\_  
Name: \_\_\_\_\_  
Address 1: \_\_\_\_\_  
Address 2: \_\_\_\_\_  
City: \_\_\_\_\_ State: \_\_\_\_\_ Zip: \_\_\_\_\_ + \_\_\_\_\_  
Contact Person: \_\_\_\_\_  
Phone: ( \_\_\_\_\_ ) \_\_\_\_\_ Fax: ( \_\_\_\_\_ ) \_\_\_\_\_  
Email Address: \_\_\_\_\_

Well Location:  
\_\_\_\_ - \_\_\_\_ - \_\_\_\_ - \_\_\_\_ Sec. \_\_\_\_ Twp. \_\_\_\_ S. R. \_\_\_\_  East  West  
County: \_\_\_\_\_  
Lease Name: \_\_\_\_\_ Well #: \_\_\_\_\_

*If filing a Form T-1 for multiple wells on a lease, enter the legal description of the lease below:*

**Surface Owner Information:**

Name: \_\_\_\_\_  
Address 1: \_\_\_\_\_  
Address 2: \_\_\_\_\_  
City: \_\_\_\_\_ State: \_\_\_\_\_ Zip: \_\_\_\_\_ + \_\_\_\_\_

*When filing a Form T-1 involving multiple surface owners, attach an additional sheet listing all of the information to the left for each surface owner. Surface owner information can be found in the records of the register of deeds for the county, and in the real estate property tax records of the county treasurer.*

*If this form is being submitted with a Form C-1 (Intent) or CB-1 (Cathodic Protection Borehole Intent), you must supply the surface owners and the KCC with a plat showing the predicted locations of lease roads, tank batteries, pipelines, and electrical lines. The locations shown on the plat are preliminary non-binding estimates. The locations may be entered on the Form C-1 plat, Form CB-1 plat, or a separate plat may be submitted.*

**Select one of the following:**

- I certify that, pursuant to the Kansas Surface Owner Notice Act (House Bill 2032), I have provided the following to the surface owner(s) of the land upon which the subject well is or will be located: 1) a copy of the Form C-1, Form CB-1, Form T-1, or Form CP-1 that I am filing in connection with this form; 2) if the form being filed is a Form C-1 or Form CB-1, the plat(s) required by this form; and 3) my operator name, address, phone number, fax, and email address.
- I have not provided this information to the surface owner(s). I acknowledge that, because I have not provided this information, the KCC will be required to send this information to the surface owner(s). To mitigate the additional cost of the KCC performing this task, I acknowledge that I am being charged a \$30.00 handling fee, payable to the KCC, which is enclosed with this form.

*If choosing the second option, submit payment of the \$30.00 handling fee with this form. If the fee is not received with this form, the KSONA-1 form and the associated Form C-1, Form CB-1, Form T-1, or Form CP-1 will be returned.*

I Submitted Electronically



**Crafton Tull**  
surveying

170 Commerce Road, Building 201  
Conway, Arkansas 72032  
501.328.3316 f 501.328.3325 f  
www.craftontull.com

COMANCHE COUNTY, KANSAS

T 31 S - R 20 W

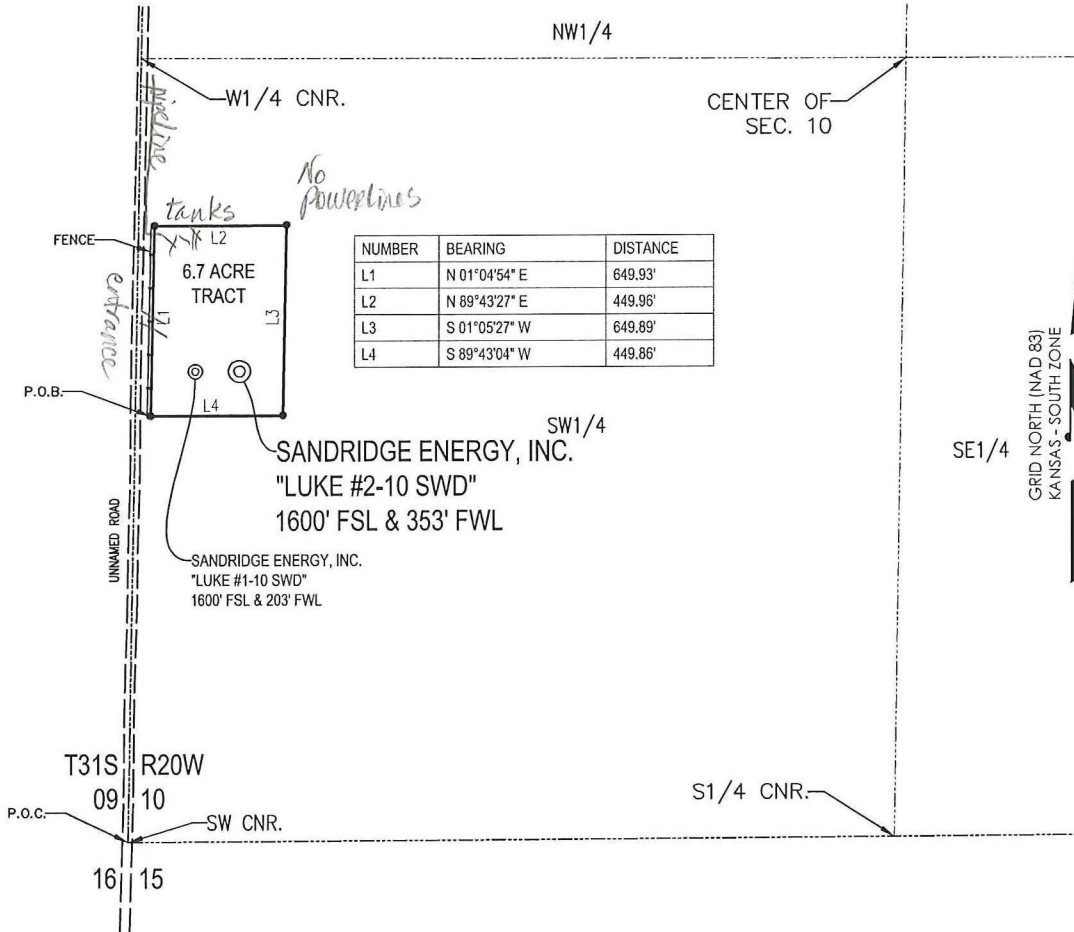

PLAT SHOWING  
**6.7 ACRE TRACT OF LAND IN THE  
SW1/4 OF SECTION 10, T31S-R20W,  
COMANCHE COUNTY, KANSAS**

**METES AND BOUNDS DESCRIPTION (6.7 ACRE TRACT)**

PART OF THE SW1/4 OF SECTION 10, TOWNSHIP 31 SOUTH, RANGE 20 WEST, COMANCHE COUNTY, KANSAS,  
MORE PARTICULARLY DESCRIBED AS FOLLOWS:

COMMENCING AT THE SW CORNER OF SAID SECTION 10;  
THENCE N 00°58'54" E ALONG THE WEST LINE OF SAID SECTION 10, A DISTANCE OF 1451.66 FEET;  
THENCE S 89°01'06" E, A DISTANCE OF 52.65 FEET TO THE POINT OF BEGINNING;  
THENCE N 01°04'54" E, A DISTANCE OF 649.93 FEET;  
THENCE N 89°43'27" E, A DISTANCE OF 449.96 FEET;  
THENCE S 01°05'27" W, A DISTANCE OF 649.89 FEET;  
THENCE S 89°43'04" W, A DISTANCE OF 449.86 FEET TO THE POINT OF BEGINNING.

SAID TRACT CONTAINING 6.7 ACRES OF LAND AS SURVEYED.

**SURVEYOR'S CERTIFICATE:**

I, C. ED GRAY, KANSAS LICENSED PROFESSIONAL LAND SURVEYOR, NO. 1404, DO HEREBY CERTIFY THAT THIS PLAT REPRESENTS THE RESULTS OF A SURVEY MADE ON THE GROUND UNDER MY SUPERVISION.

**GENERAL NOTES:**

THE TIES AND FOOTAGES SHOWN ON THIS PLAT ARE FROM LINES OF OCCUPATION FROM A SURVEY MADE ON THE GROUND AND / OR BEARING AND DISTANCES FROM THE GENERAL LAND OFFICE PLAT OF THE AREA SHOWN AND MAY NOT BE THE ACTUAL PROPERTY CORNERS. THIS PLAT DOES NOT REPRESENT A TRUE BOUNDARY SURVEY.

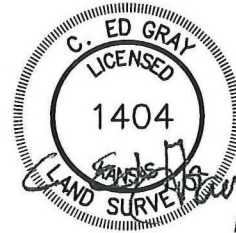

8/24/2011

GRAPHIC SCALE IN FEET

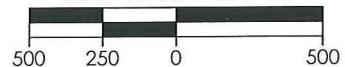

| REVISION | SandRidge   |                   |                   |
|----------|---|-------------------|-------------------|
|          | "LUKE #2-10 SWD"<br>PART OF THE SW1/4 OF SECTION 10, T-31-S, R-20-W<br>PROPOSED DRILL SITE<br>COMANCHE COUNTY, KANSAS |                   |                   |
|          | SCALE: 1" = 500'  | DRAWN BY: S.ANDER | SHEET NO.: 1 OF 1 |
|          | PLOT DATE: 08-24-2011   |                   |                   |

T 31 S - R 20 W

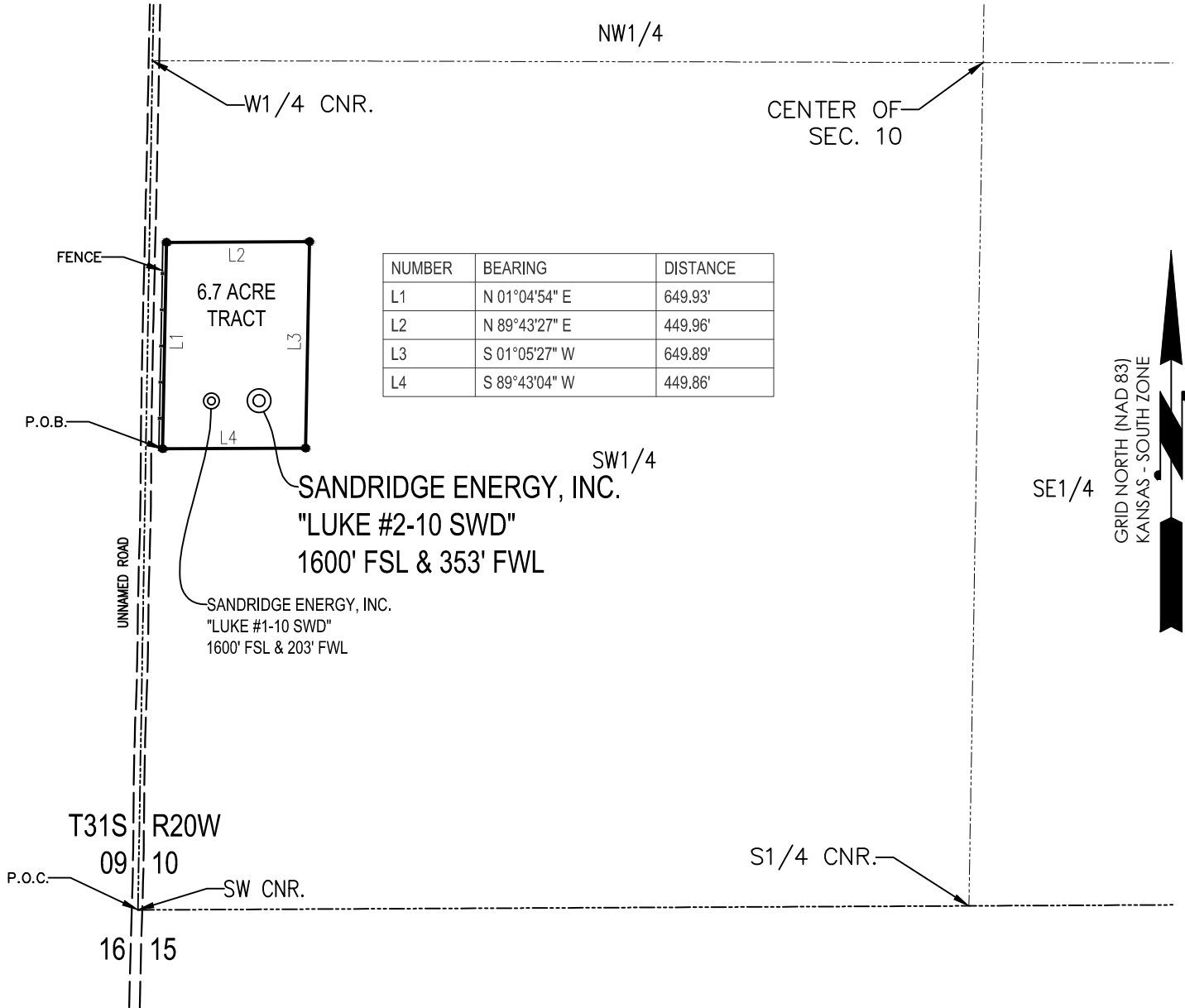

PLAT SHOWING  
**6.7 ACRE TRACT OF LAND IN THE  
 SW1/4 OF SECTION 10, T31S-R20W,  
 COMANCHE COUNTY, KANSAS**

**METES AND BOUNDS DESCRIPTION (6.7 ACRE TRACT)**

PART OF THE SW1/4 OF SECTION 10, TOWNSHIP 31 SOUTH, RANGE 20 WEST, COMANCHE COUNTY, KANSAS,  
 MORE PARTICULARLY DESCRIBED AS FOLLOWS:

COMMENCING AT THE SW CORNER OF SAID SECTION 10;  
 THENCE N 00°58'54" E ALONG THE WEST LINE OF SAID SECTION 10, A DISTANCE OF 1451.66 FEET;  
 THENCE S 89°01'06" E, A DISTANCE OF 52.65 FEET TO THE POINT OF BEGINNING;  
 THENCE N 01°04'54" E, A DISTANCE OF 649.93 FEET;  
 THENCE N 89°43'27" E, A DISTANCE OF 449.96 FEET;  
 THENCE S 01°05'27" W, A DISTANCE OF 649.89 FEET;  
 THENCE S 89°43'04" W, A DISTANCE OF 449.86 FEET TO THE POINT OF BEGINNING.

SAID TRACT CONTAINING 6.7 ACRES OF LAND AS SURVEYED.

**SURVEYOR'S CERTIFICATE:**

I, C. ED GRAY, KANSAS LICENSED PROFESSIONAL LAND SURVEYOR, NO. 1404, DO HEREBY  
 CERTIFY THAT THIS PLAT REPRESENTS THE RESULTS OF A SURVEY MADE ON THE GROUND UNDER MY  
 SUPERVISION.

**GENERAL NOTES:**

THE TIES AND FOOTAGES SHOWN ON THIS PLAT ARE FROM LINES OF OCCUPATION FROM A  
 SURVEY MADE ON THE GROUND AND / OR BEARING AND DISTANCES FROM THE GENERAL LAND  
 OFFICE PLAT OF THE AREA SHOWN AND MAY NOT BE THE ACTUAL PROPERTY CORNERS. THIS PLAT  
**DOES NOT** REPRESENT A TRUE BOUNDARY SURVEY.



8/24/2011

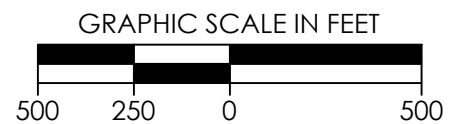

|          |   |                   |                   |
|----------|---|-------------------|-------------------|
| REVISION | <b>SandRidge</b>  |                   |                   |
|          | "LUKE #2-10 SWD"<br>PART OF THE SW1/4 OF SECTION 10, T-31-S, R-20-W<br>PROPOSED DRILL SITE<br>COMANCHE COUNTY, KANSAS |                   |                   |
|          | SCALE: 1" = 500'  | DRAWN BY: S.ANDER | SHEET NO.: 1 OF 1 |
|          | PLOT DATE: 08-24-2011   |                   |                   |



COMANCHE COUNTY, KANSAS

1600' FSL- 353' FWL SECTION 10 TOWNSHIP 31S RANGE 20W 6TH P.M.

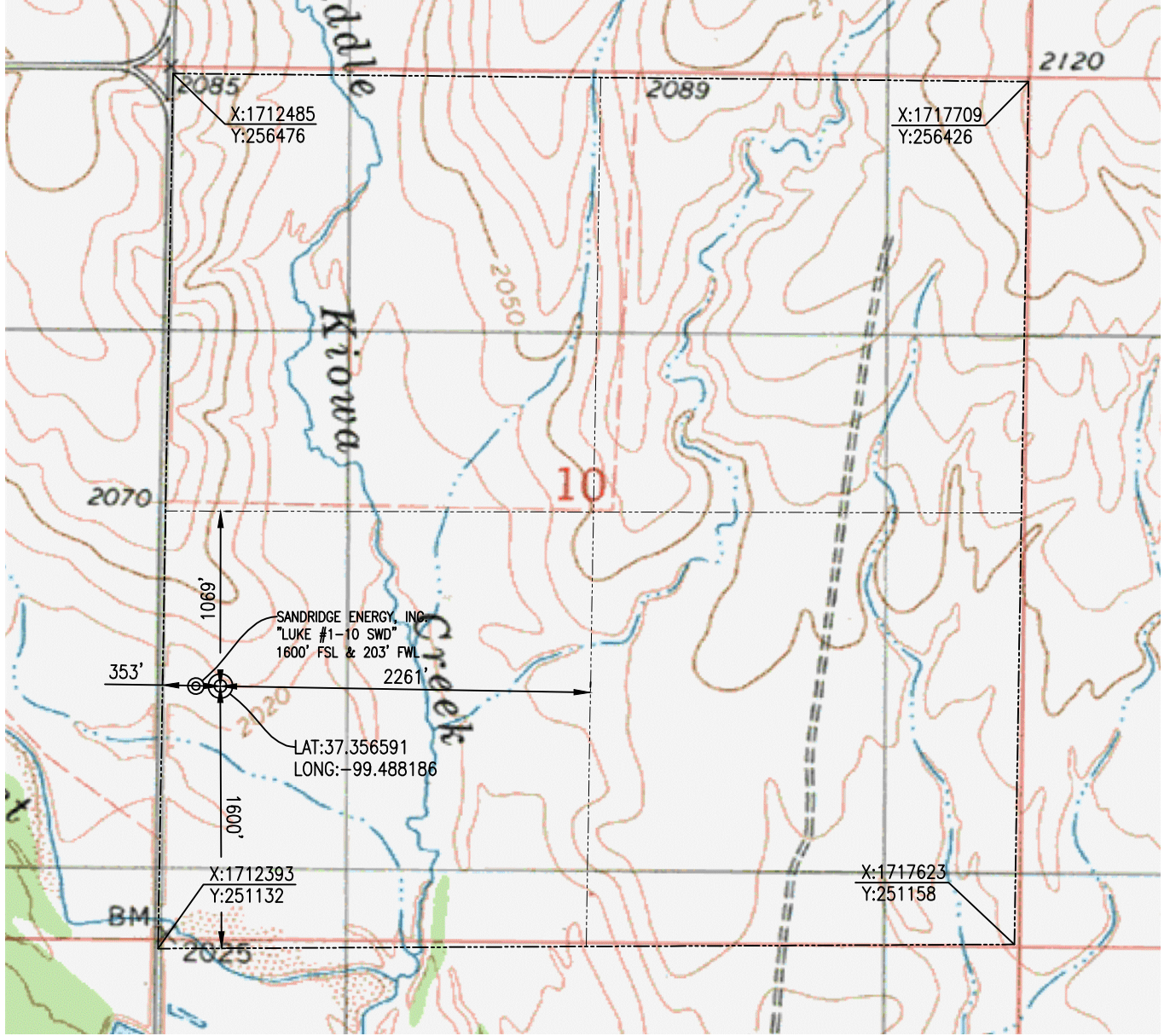

OPERATOR: SANDRIDGE ENERGY, INC.

WELL NO: #2-10 SWD

**ELEVATION:**  
 2032' GR. AT STAKE

LEASE NAME: LUKE

TOPOGRAPHIC & VEGETATION: LOCATION FELL IN A FIELD

GOOD DRILL SITE: YES

REFERENCE STAKES OR ALTERNATE LOCATION  
 STAKES SET: NONE

BEST ACCESSIBILITY TO LOCATION: WEST LINE

**DISTANCE & DIRECTION**  
**FROM HWY JCT OR TOWN:** FROM THE JCT. OF US-183 N & WILMORE COUNTY RD, TRAVEL WEST ON WILMORE COUNTY RD FOR 9 MILES, TURN RIGHT (NORTH) ONTO AN UNNAMED RD AND TRAVEL 1 MILE TO THE SW CORNER OF SECTION 10, T31S-R20W.

|  |                   |                          |
|--|-------------------|--------------------------|
| (THE FOLLOWING INFORMATION WAS GATHERED USING A GPS RECEIVER ACCURACY ±2-3 METERS) | GPS DATUM: NAD-27 | STATE PLANE COORDINATES: |
|  | LAT: 37.356591    | ZONE: KS-SOUTH           |
|  | LONG: -99.488186  | X: 1712773.776           |
|  |                   | Y: 252734.005            |

SURVEYOR'S CERTIFICATE: DATE STAKED: 08-23-2011

I, C. ED GRAY, KANSAS LICENSED PROFESSIONAL LAND SURVEYOR, NO. 1404, DO HEREBY CERTIFY THAT THIS PLAT REPRESENTS THE RESULTS OF A SURVEY MADE ON THE GROUND UNDER MY SUPERVISION.

**GENERAL NOTES:**

THE TIES AND FOOTAGES SHOWN ON THIS PLAT ARE FROM LINES OF OCCUPATION FROM A SURVEY MADE ON THE GROUND AND / OR BEARING AND DISTANCES FROM THE GENERAL LAND OFFICE PLAT OF THE AREA SHOWN AND MAY NOT BE THE ACTUAL PROPERTY CORNERS. THIS PLAT DOES NOT REPRESENT A TRUE BOUNDARY SURVEY.



8/24/2011

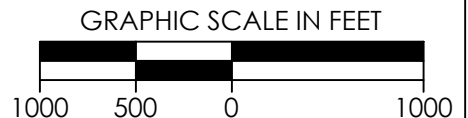

|                       |  |   |  |
|-----------------------|--|---|--|
| REVISION              |  | <b>SandRidge</b>  |  |
|                       |  | "LUKE #2-10 SWD"<br>PART OF THE SW1/4 OF SECTION 10, T-31-S, R-20-W<br>PROPOSED DRILL SITE<br>COMANCHE COUNTY, KANSAS |  |
| SCALE: 1" = 1000'     |  | DRAWN BY: S.ANDER   |  |
| PLOT DATE: 08-24-2011 |  | SHEET NO.: 1 OF 3   |  |



COMANCHE COUNTY, KANSAS

1600' FSL- 353' FWL SECTION 10 TOWNSHIP 31S RANGE 20W 6TH P.M.

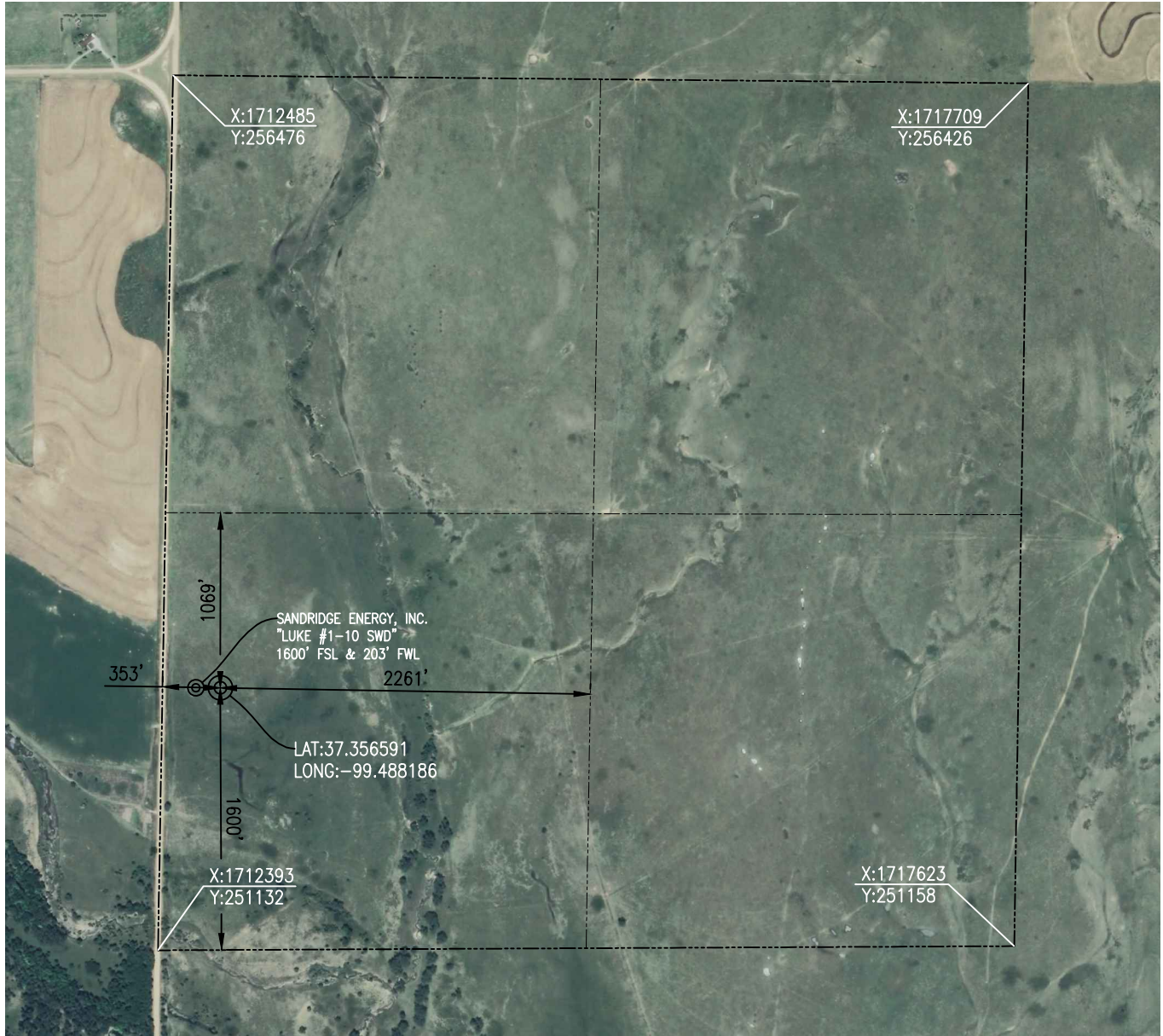

**ELEVATION:**  
 2032' GR. AT STAKE

OPERATOR: SANDRIDGE ENERGY, INC.

WELL NO: #2-10 SWD

LEASE NAME: LUKE

TOPOGRAPHIC & VEGETATION: LOCATION FELL IN A FIELD

GOOD DRILL SITE: YES

REFERENCE STAKES OR ALTERNATE LOCATION  
 STAKES SET: NONE

BEST ACCESSIBILITY TO LOCATION: WEST LINE

**DISTANCE & DIRECTION**

FROM HWY JCT OR TOWN: FROM THE JCT. OF US-183 N & WILMORE COUNTY RD, TRAVEL WEST ON WILMORE COUNTY RD FOR 9 MILES, TURN RIGHT (NORTH) ONTO AN UNNAMED RD AND TRAVEL 1 MILE TO THE SW CORNER OF SECTION 10, T31S-R20W.

(THE FOLLOWING INFORMATION WAS GATHERED USING A GPS RECEIVER ACCURACY ±2-3 METERS)

GPS DATUM: NAD-27  
 LAT: 37.356591  
 LONG: -99.488186

STATE PLANE COORDINATES:  
 ZONE: KS-SOUTH  
 X: 1712773.776  
 Y: 252734.005

DISTANCES SHOWN IN (PARENTHESIS) ARE CALCULATED BASED UPON THE QUARTER SECTION BEING 2640 FEET, THOSE SHOWN IN [BRACKETS] ARE BASED ON GLO (GENERAL LAND OFFICE) DISTANCES AND HAVE NOT BEEN MEASURED.



8/24/2011

**SURVEYOR'S CERTIFICATE:**

DATE STAKED: 08-23-2011

I, C. ED GRAY, KANSAS LICENSED PROFESSIONAL LAND SURVEYOR, NO. 1404, DO HEREBY CERTIFY THAT THIS PLAT REPRESENTS THE RESULTS OF A SURVEY MADE ON THE GROUND UNDER MY SUPERVISION.

**GENERAL NOTES:**

THE TIES AND FOOTAGES SHOWN ON THIS PLAT ARE FROM LINES OF OCCUPATION FROM A SURVEY MADE ON THE GROUND AND / OR BEARING AND DISTANCES FROM THE GENERAL LAND OFFICE PLAT OF THE AREA SHOWN AND MAY NOT BE THE ACTUAL PROPERTY CORNERS. THIS PLAT DOES NOT REPRESENT A TRUE BOUNDARY SURVEY.

GRAPHIC SCALE IN FEET



|          |  |   |                   |                   |
|----------|--|---|-------------------|-------------------|
| REVISION |  | <b>SandRidge</b>  |                   |                   |
|          |  | "LUKE #2-10 SWD"<br>PART OF THE SW1/4 OF SECTION 10, T-31-S, R-20-W<br>PROPOSED DRILL SITE<br>COMANCHE COUNTY, KANSAS |                   |                   |
|          |  | SCALE: 1" = 1000'   | DRAWN BY: S.ANDER | SHEET NO.: 2 OF 3 |
|          |  | PLOT DATE: 08-24-2011   |                   |                   |



# VICINITY MAP

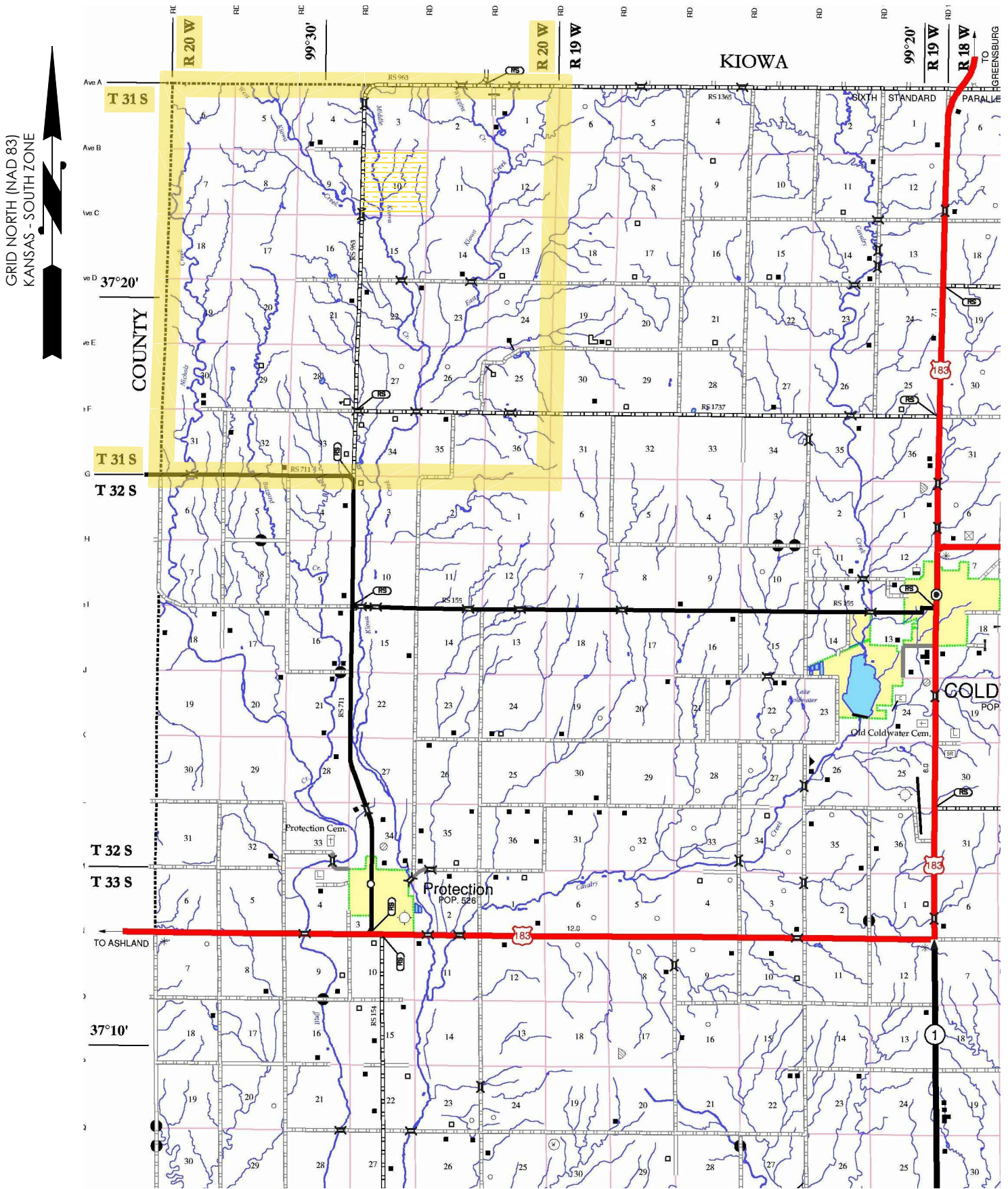

SEC. 10 TWP. 31S RNG. 20W

COUNTY: COMANCHE STATE: KS

OPERATOR: SANDRIDGE ENERGY CO.

GRAPHIC SCALE IN MILES

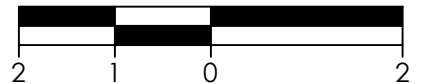

|          |   |                   |                   |
|----------|---|-------------------|-------------------|
| REVISION | <b>SandRidge</b>  |                   |                   |
|          | "LUKE #2-10 SWD"<br>PART OF THE SW1/4 OF SECTION 10, T-31-S, R-20-W<br>PROPOSED DRILL SITE<br>COMANCHE COUNTY, KANSAS |                   |                   |
|          | SCALE: 1/2" = 1 MILE  | DRAWN BY: S.ANDER | SHEET NO.: 3 OF 3 |
|          | PLOT DATE: 08-24-2011   |                   |                   |

**NOTICE TO OPERATORS FILING INTENT TO DRILL  
FOR DISPOSAL OR ENHANCED RECOVERY  
INJECTION WELLS, (CLASS II INJECTION WELL)**

The attached approved Notice of Intent to Drill indicates the proposed well is to be used for injection. An approved "Intent to Drill" does not approve injection authority as a Class II Injection Well in Kansas.

Before any well is used for injection purposes, the operator must file an application for injection authority in accordance with K.A.R. 82-3-401 and provide notice in accordance with K.A.R. 82-3-402. The Conservation Division must issue a written permit granting the application before commencement of injection.

The Conservation Division requirements and restrictions associated with Class II Injection are identified in K.A.R. 82-3-400 et seq of our regulations. Associated regulations governing drilling, completion and injection applications may be found in K.A.R. 82-3-135, Table I, Table II, in the Cedar Hills Sandstone Moratorium, (Docket #156,397-C), and the Eastern Kansas Surface Casing Order, (Docket #133,891-C).

If you have questions regarding the approval of injection authority, an injection application may be filed as a "Design Approval" before actual drilling and completion of the well occurs. If you have any questions or concerns regarding Class II injection wells or regulations, call the Underground Injection Control Department at 316-337-6200.

Failure to obtain commission approval before beginning injection is punishable by a penalty, shut-in of the well or both.

November 30, 2011

Gil Messersmith  
SandRidge Exploration and Production LLC  
123 ROBERT S. KERR AVE  
OKLAHOMA CITY, OK 73102-6406

Re: Drilling Pit Application  
Luke SWD 2-10  
SW/4 Sec.10-31S-20W  
Comanche County, Kansas

Dear Gil Messersmith:

District staff has inspected the location and has determined that an unsealed condition will present a pollution threat to water resources.

District staff has recommended that the reserve pit be lined. If a plastic liner is to be used it must have a minimum thickness of 20 mil. Integrity of the liner must be maintained at all times.

**If production casing is set all completion fluids shall be removed from the working pits daily. NO completion fluids or non-exempt wastes shall be placed in the reserve pit.**

The fluids are to be removed from the reserve pit as soon as the Hutchinson Salt section has been drilled through and displacement of the fluids into the reserve pit has occurred. The fluids should be removed again as soon as practical after drilling operations have ceased. The fluids should be taken to an authorized disposal well. Please call the District Office at (620) 225-8888 when the fluids have been removed. Please file form CDP-5 (August 2008), Exploration and Production Waste Transfer, through KOLAR within 30 days of fluid removal.

**A copy of this letter should be posted in the doghouse along with the approved Intent to Drill.** If you have any questions or concerns please feel free to contact the District Office at (620) 225-8888.