



APPLICATION FOR COMMINGLING OF PRODUCTION (K.A.R. 82-3-123) OR FLUIDS (K.A.R. 82-3-123a) *Commingling ID # _____*

OPERATOR: License # _____ API No. 15 - _____
Name: _____ Spot Description: _____
Address 1: _____ - - - - - Sec. _____ Twp. _____ S. R. _____ East West
Address 2: _____ Feet from North / South Line of Section
City: _____ State: _____ Zip: _____ + _____ Feet from East / West Line of Section
Contact Person: _____ County: _____
Phone: (_____) _____ Lease Name: _____ Well #: _____

1. Name and upper and lower limit of each production interval to be commingled:
Formation: _____ (Perfs): _____
Formation: _____ (Perfs): _____
Formation: _____ (Perfs): _____
Formation: _____ (Perfs): _____
Formation: _____ (Perfs): _____

2. Estimated amount of fluid production to be commingled from each interval:
Formation: _____ BOPD: _____ MCFPD: _____ BWPD: _____
Formation: _____ BOPD: _____ MCFPD: _____ BWPD: _____
Formation: _____ BOPD: _____ MCFPD: _____ BWPD: _____
Formation: _____ BOPD: _____ MCFPD: _____ BWPD: _____
Formation: _____ BOPD: _____ MCFPD: _____ BWPD: _____

3. Plat map showing the location of the subject well, all other wells on the subject lease, and all wells on offsetting leases within a 1/2 mile radius of the subject well, and for each well the names and addresses of the lessee of record or operator.

4. Signed certificate showing service of the application and affidavit of publication as required in K.A.R. 82-3-135a.

For Commingling of PRODUCTION ONLY, include the following:

- 5. Wireline log of subject well. Previously Filed with ACO-1: Yes No
- 6. Complete Form ACO-1 (*Well Completion form*) for the subject well.

For Commingling of FLUIDS ONLY, include the following:

- 7. Well construction diagram of subject well.
- 8. Any available water chemistry data demonstrating the compatibility of the fluids to be commingled.

AFFIDAVIT: I am the affiant and hereby certify that to the best of my current information, knowledge and personal belief, this request for commingling is true and proper and I have no information or knowledge, which is inconsistent with the information supplied in this application.

Submitted Electronically

KCC Office Use Only
 Denied Approved
15-Day Periods Ends: _____
Approved By: _____ Date: _____

Protests may be filed by any party having a valid interest in the application. Protests must be in writing and comply with K.A.R. 82-3-135b and must be filed within 15 days of publication of the notice of application.

32

33



FLEET JOHN J
2
UNITED PRODUCING CO

EUBANK D
4
CIMAREX

MCCOY
1
MESA PETROLEUM COMPANY

JOHN FLEET UNIT
1
MESA PETROLEUM COMPANY

EUBANK D
2
CIMAREX

EUBANK D F
1
CIMAREX

EUBANK
1
MESA OPERATING LIMITED PARTNERSHIP

EUBANK A
1-A
CIMAREX

EUBANK A
4
CIMAREX

EUBANK D
1
CIMAREX

RANDLE
1
MCBRIDE W C

FRANK MCCOY UNIT
2
ANADARKO PETROLEUM CORPORATION

EUBANK
3-33
PIONEER NATURAL RESOURCES USA INC

EUBANK A
2
CIMAREX

EUBANK
2-33
MESA OPERATING LIMITED PARTNERSHIP

EUBANK A
3
CIMAREX

EUBANK D
3
CIMAREX

EUBANK D
5
CIMAREX

HALL /K/
4K
OXY USA INC

GREGG E M
3
ANADARKO PETROLEUM CORPORATION

GREGG F
10
ANADARKO PETROLEUM CORPORATION

GREGG E M
2-UT
MESA OPERATING LIMITED PARTNERSHIP

GREGG F
F-11
ANADARKO PETROLEUM CORPORATION

5

GREGG E M
3
ANADARKO PETROLEUM CORPORATION

GREGG F
7
ANADARKO PETROLEUM CORPORATION

GREGG F
8
MESA OPERATING LIMITED PARTNERSHIP

4

COLLINGWOOD C
5-K
OXY USA INC

GREGG F
12
ANADARKO PETROLEUM CORPORATION

GREGG
7-4
ANADARKO PETROLEUM CORPORATION

GREGG F
8
ANADARKO PETROLEUM CORPORATION

GREGG E M
GREGG E M
ANADARKO PETROLEUM CORPORATION

COLLINGWOOD A
54
ANADARKO PETROLEUM CORPORATION

CLAWSON C
C3
ANADARKO PETROLEUM CORPORATION

KOENIG
6
ANADARKO PETROLEUM CORPORATION

KOENIG
7
MESA OPERATING LIMITED PARTNERSHIP

GRINLEY
11
OXY USA INC

GREGG A
2
OXY USA INC

GRINLEY
11
OXY USA INC

GREGG A
3
OXY USA INC



KANSAS

POSTED WELL DATA

Well Name
Well Number
Operator



WELL SYMBOLS

- Gas Well
- Oil Well
- Temporarily Abandoned
- Plugged and Abandoned
- Salt Water Disposal
- Abandoned Well
- Service Well

By: kstone

September 14, 2011

WELLEX

RADIOACTIVITY LOG



FILE NO. 40,465 MLB

COMPANY HELMERICH & PAYNE, INC.

WELL EUBANKS "A" NO. 3

FIELD EUBANK

COUNTY HASKELL STATE KANSAS

SE NW SE SW
60' N 60' W of C SE SW

BEST COPY AVAILABLE

Sec. 33 Twp. 28 Rng. 34N

Division No. 30211 or 30201 or 301A1

Other Log # 14

Permanent Datum: 7' ABOVE GROUND LEVEL Rev. 30211
Log Measured From: 7' ABOVE GROUND LEVEL
Drilling Measured From: KELLY BUSHING

Type Log	Run No.	Depth	Present Depth	Tool Depth	Survey Ends	Mud Data	Type Fluid In Hole	Salinity PPM, Cl	Weight lb./gal	Fluid Level	Max. Hole Temp.	Recorded by	Witnessed by
GAMMA	ONE	9-30-61	9-30-61	5580'	4722'	4714'	WATER	4176'	4716'			R. SCOTTORRN	KR. MORT
NEUTRON	ONE	9-30-61	9-30-61	5580'	4722'	4714'	WATER	4176'	4716'				

LOGGING TOOL DATA			
Truck No.	Inst. Truck No.	Tool Serial No.	
2013	2013	10495	
GAMMA RAY		NEUTRON	
Tool Model No. 2000	Dia. 3-5/8"	Log Type N/G	Tool Model No. 2000
Detector Model No. 1E11	Length 28"	Detector Model No. 1CB	Dia. 3-5/8"
Type GM	Distance To N. Source 107"	Type GM	Length 14"
Reference Literature: A-126		Source Model No. 400	Serial No. 32
		Spacing 12"	
		Type RnBe	
		Strength 6.1 x 10 ⁶ neutrons/sec.	

LOGGING DATA										
Depth		Speed		Gamma Ray Setting		T. C.		Neutron Setting		
From	To	Ft./min.	Sec.	Sensitivity	Zero	Scale	Sec.	Sensitivity	Zero	
4714'	4000'	20	2	100	0 div. L.	10 CPS/div	1	1000	4 div. L.	50 CPS/div

Calibration Data: 2013 LIBERAL, KANSAS bf

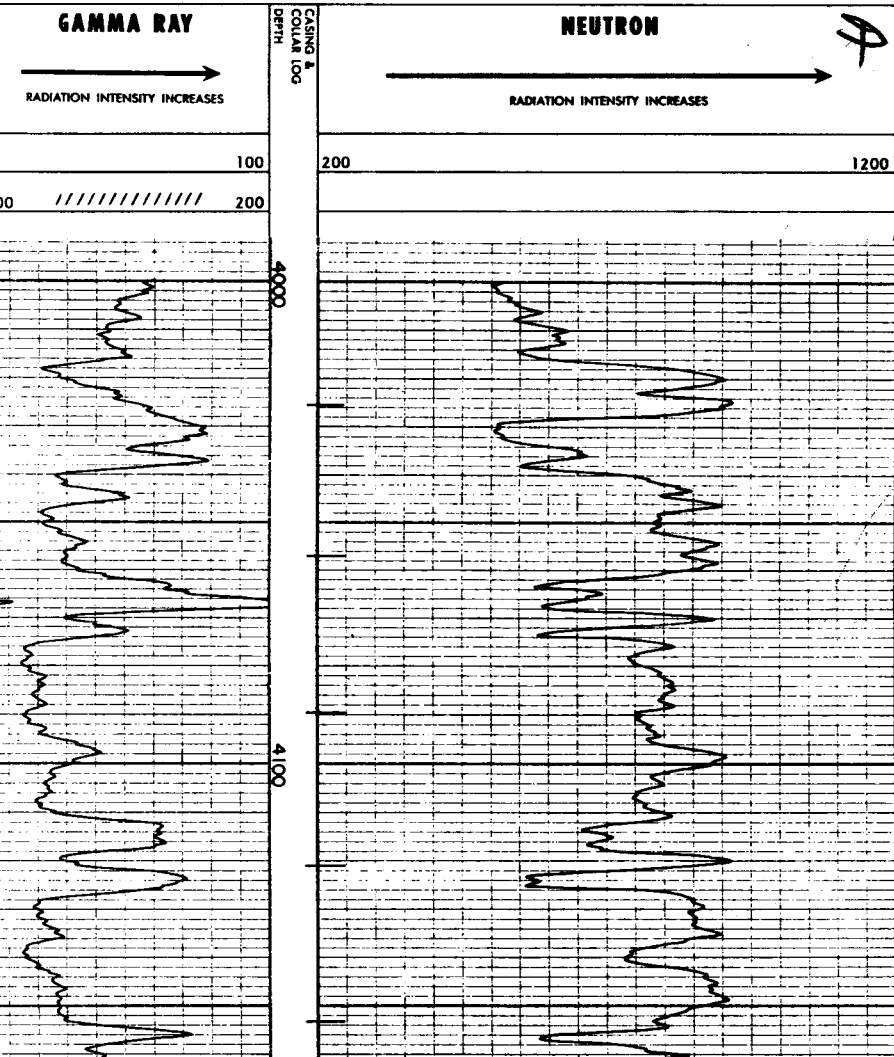

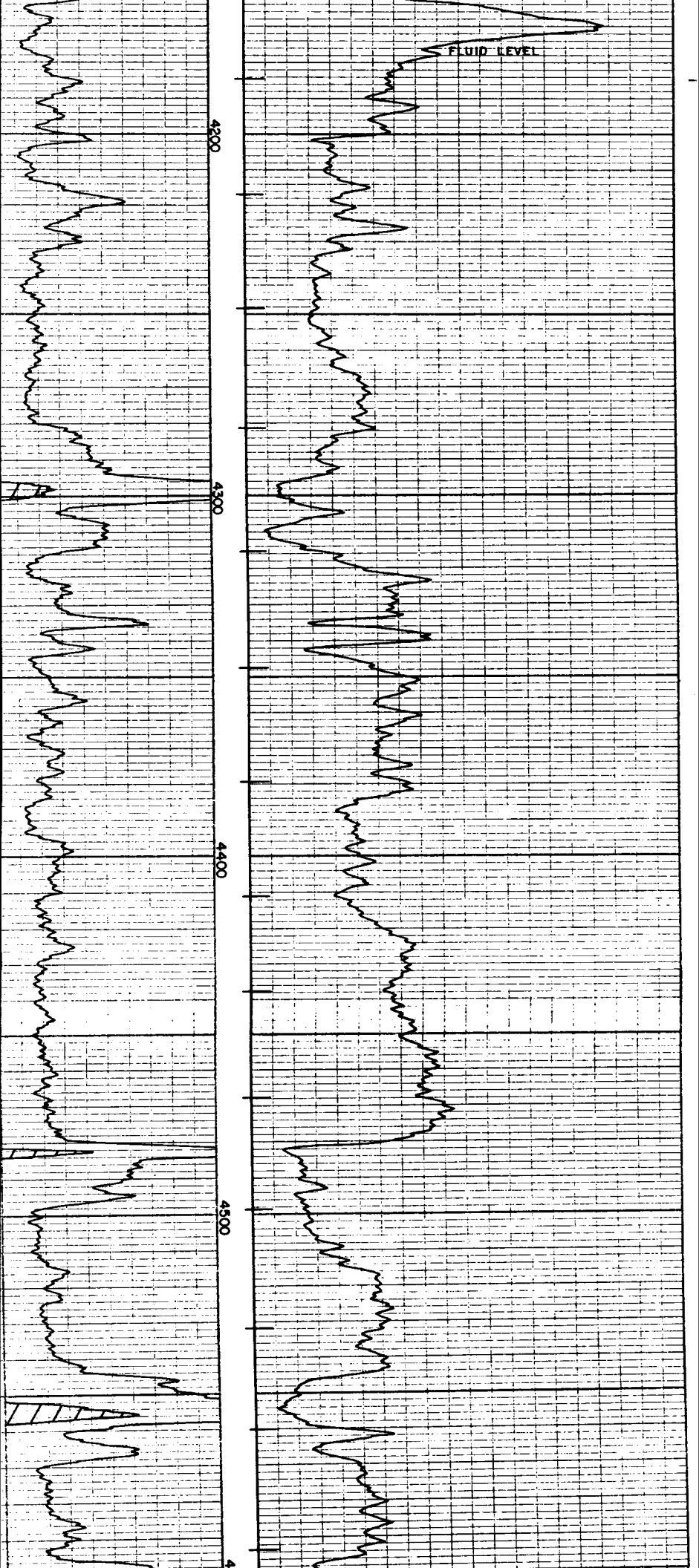

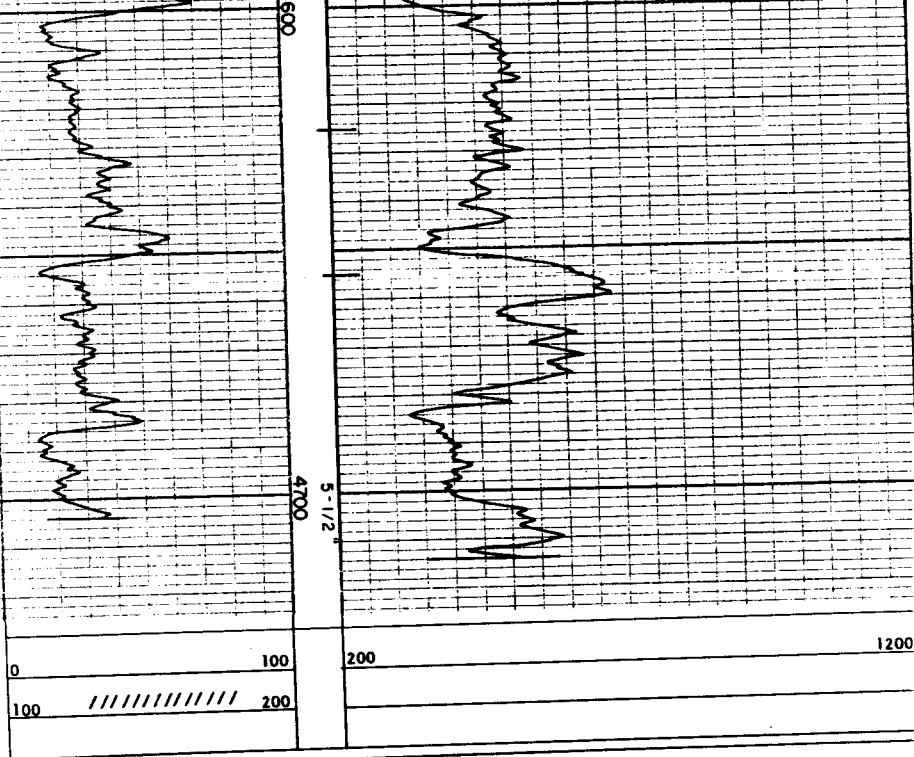

HELMERICH & PAYNE, INC.
 EUBANKS "A" #3
 EUBANK FIELD
 HASKELL COUNTY, KANSAS

T.D. LOGGED 4714'
 T.D. DRILLER 5580'
 T.D. REACHED 4714'

Proof of Publication

STATE OF KANSAS
COUNTY OF HASKELL

SS.

Rolf Jungclas

being first duly sworn, deposes and says that he/she is editor of **THE HASKELL COUNTY MONITOR-CHIEF**, a weekly newspaper printed in the State of Kansas and published in and of general circulation in Haskell County, Kansas, with a general paid circulation on a weekly basis in Haskell County, Kansas and that said newspaper is not a trade, religious or fraternal publication.

Said newspaper is a weekly, published at least weekly 50 times a year; has been so published continuously and uninterruptedly in said county and state for a period of more than five years prior to the first publication of said notice; and has been admitted at the post office of Sublette in said county as second class matter.

That the attached notice is a true copy thereof, and was published in the regular and entire issue of said newspaper for 1 consecutive week(s). The first publication thereof being made as aforesaid on the

21 day of Sept, 20 11,
with subsequent publications being made on the following dates:

_____, 20____
_____, 20____
_____, 20____
_____, 20____
_____, 20____

(Sign) Rolf Jungclas
Witness my hand this 21 day of Sept, 20 11

Kelly C Anderson
(Notary Public)

My commission expires 2-7-2014
Publication fee \$ 48.00
Affidavit, _____
Notary's Fee \$ _____
Additional Copies \$ _____
Total Fee \$ 48.00

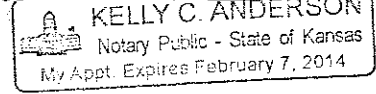
(Seal) 

(Published in the Haskell County Monitor-Chief on Wednesday, September 21, 2011.)

BEFORE THE STATE CORPORATION COMMISSION OF THE STATE OF KANSAS NOTICE OF FILING APPLICATION

RE: CIMAREX ENERGY CO APPLICATION FOR COMMINGLING OF PRODUCTION IN THE EUBANK "A" NO. 3 LEASE, LOCATED IN HASKELL COUNTY, KANSAS.

TO: ALL OIL & GAS PRODUCERS, UNLEASED MINERAL INTEREST OWNERS, LANDOWNERS, AND ALL PERSONS WHOMEVER CONCERNED.

YOU, and each of you, are hereby notified that Cimarex Energy Co. has filed an application to commingle the Toronto zone with the Lansing, Kansas City and the Marmaton formations on the Eubank "A" No. 3 located 720' FSL and 1920' FWL of Sec. 33-T28S-R34W in Haskell County, Kansas.

Any persons who object to or protest this application shall be required to file their objections or protest with the Conservation Division of the State Corporation Commission of the State of Kansas within fifteen (15) days from the date of this publication. These protests shall be filed pursuant to Commission regulations and must

state specific reasons why the grant of the application may cause waste, violate correlative rights or pollute the natural resources of the State of Kansas.

All persons interested or concerned shall take notice of the foregoing and shall govern themselves accordingly.

Cimarex Energy Co
348 Rd. DD
Satanta, KS 67870
620-276-3693

AFFIDAVIT

STATE OF KANSAS \
- SS.
County of Sedgwick /

Mark Fletchall, of lawful age, being first duly sworn, deposeth and saith: That he is Record Clerk of The Wichita Eagle, a daily newspaper published in the City of Wichita, County of Sedgwick, State of Kansas, and having a general paid circulation on a daily basis in said County, which said newspaper has been continuously and uninterruptedly published in said County for more than one year prior to the first publication of the notice hereinafter mentioned, and which said newspaper has been entered as second class mail matter at the United States Post Office in Wichita, Kansas, and which said newspaper is not a trade, religious or fraternal publication and that a notice of a true copy is hereto attached was published in the regular and entire Morning issue of said The Wichita Eagle for 1 issues, that the first publication of said notice was

made as aforesaid on the 21st of

September A.D. 2011, with

subsequent publications being made on the following dates:

And affiant further says that he has personal knowledge of the statements above set forth and that they are true.

Mark Fletchall

Subscribed and sworn to before me this

21st day of September, 2011

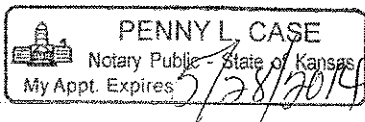

Penny L Case
Notary Public Sedgwick County, Kansas

Printer's Fee : \$106.00

LEGAL PUBLICATION
PUBLISHED IN THE WICHITA EAGLE
SEPTEMBER 21, 2011 (3141894)
BEFORE THE STATE CORPORATION
COMMISSION OF THE STATE
OF KANSAS NOTICE OF FILING
APPLICATION
RE: CIMAREX ENERGY CO.
APPLICATION FOR COMMINGLING
OF PRODUCTION IN THE EUBANK "A"
NO. 3 LEASE, LOCATED IN HASKELL
COUNTY, KANSAS.
TO: ALL OIL & GAS PRODUCERS,
UNLEASED MINERAL INTEREST
OWNERS, LANDOWNERS, AND ALL
PERSONS WHOMEVER CONCERNED
YOU, and each of you, are hereby notified
that Cimarex Energy Co. has filed an
application to commingle the Toronto zone
with the Lansing, Kansas City and the
Marmaton formations on the Eubank "A"
No. 3 located 720' FSL and 1920' FWL of Sec.
33-T28S-R34W in Haskell County, Kansas.
Any persons who object to or protest this
application shall be required to file their
objections or protest with the Conservation
Division of the State Corporation
Commission of the State of Kansas within
fifteen (15) days from the date of this
publication. These protests shall be filed
pursuant to Commission regulations and
must state specific reasons why the grant
of the application may cause waste, violate
correlative rights or pollute the natural
resources of the State of Kansas.
All persons interested or concerned shall
take notice of the foregoing and shall govern
themselves accordingly.
Cimarex Energy Co
348 Rd. DD
Safanta, KS 67870
620-276-3693



CERTIFICATE OF SERVICE

I hereby certify on this 16 day of September, 2011, true and correct copies of the above and foregoing Application for the Commingling of production were served by depositing copies of the same in the United States Mail, postage prepaid, on the 16th day of September, 2011 addressed to the following persons or entities:

Harold Myron Edmonson & Melba Swanson
P.O. Box 366
Ashland, KS 67831

Merit Energy Co.
13727 Noel Rd Ste 500
Dallas, TX 75240

Pioneer Natural Resources
5205 N. O'Connor BLVD Ste. 200
Irving, TX 75039-3746

Who are all of the operators of leases, owners of record of the minerals in unleased acreage, and surface owner within a one-half mile radius of the Eubank "A" No. 3

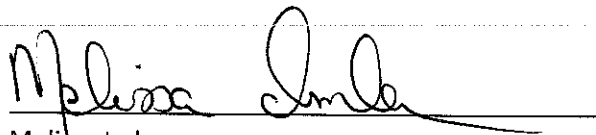
Melissa Imler

October 6, 2011

Melissa Imler
Cimarex Energy Co.
348 RD. DD
Satanta, KS

RE: Approved Commingling CO091104
Eubank A Twin #3, Sec.33-T28S-R34W, Haskell County
API No. 15-081-10073-00-00

Dear Ms. Imler:

Your Application for Commingling (ACO-4) for the above described well has been reviewed and approved by the Kansas Corporation Commission (KCC) per K.A.R. 82-3-123. Notice was examined and found to be proper per K.A.R. 82-3-135a. No protest had been filed within the 15-day protest period. This application, which was received by the KCC on September 23, 2011 concerns approval to simultaneously produce from the following sources of supply through the same tubing string in the same wellbore:

Source of Supply	Estimated Current Production			Perf Depth
	BOPD	MCFPD	BWPD	
Toronto	1	0	3	4020-4026
Lansing A, B, C	8	0	19	4048-4174
Kansas City B	10	0	22	4570-4592
Upper Marmaton	2	0	6	4660-4672
Total Estimated Current Production	21	0	50	

Based upon the depth of the Upper Marmaton formation perforations, total oil production shall not exceed 200 BOPD and total gas production shall not exceed 50% of the absolute open flow (AOF).

File form ACO-1 upon completion of the well to commingle.

Commingling ID number CO091104 has been assigned to this approved application. Use this number for well completion reports (ACO-1) and other correspondence that may concern this approved commingling.

Sincerely,

Rick Hestermann
Production Department