

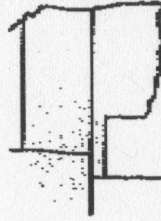

Pro-Stake LLC
Oil Field & Construction Site Staking
 P.O. Box 2324
 Garden City, Kansas 67846
 Office/Fax: (620) 276-6159
 Cell: (620) 272-1499



0081611-11
 FLAT NO.

9533
 INVOICE NO.

American Warrior, Inc.
 OPERATOR
Ford County, KS
 COUNTY

Schomaker C3
 LEASE NAME
568' FSL - 1134' FWL
 LOCATION SPOT

SCALE: **1" = 1000'**
 DATE: **Aug. 16th, 2011**
 MEASURED BY: **Ben R.**
 DRAWN BY: **Luke R.**
 AUTHORIZED BY: **Cecil O. & John E.**

CR. ELEVATION: **2406.1'**

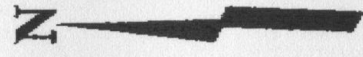

Directions: From the center of Ford Ks. at the intersection of Hwy 400/Main St & 9th St. - Now go 1.9 mile North on Hwy 400 - Now go 3.5 mile East on Ridge Rd/Liberty Rd - Now go 2 miles North on 129 Rd to the SW corner of section 13-27s-22w - Now go 0.2 East on Primrose Rd to ingress stake North into - Now go 568' North through wheat stubble into staked location.
Final ingress must be verified with land owner or Operator.

This drawing does not constitute a monumented survey or a land survey plat.
This drawing is for construction purposes only.

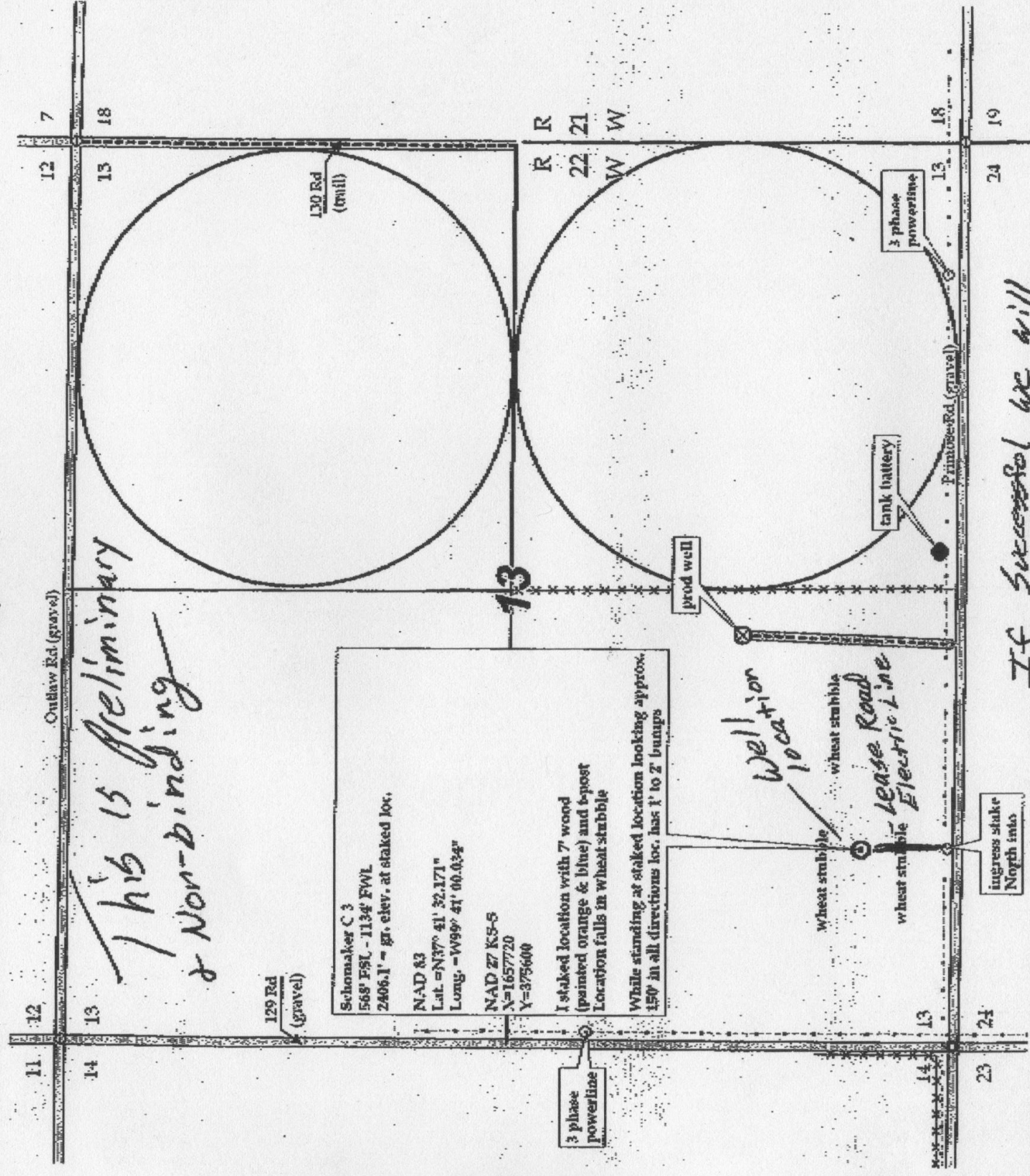

If Successful we will run Pipeline to existing Tank Battery