

Pro-Stake LLC
Oil Field & Construction Site Staking
 P.O. Box 2324
 Garden City, Kansas 67846
 Office/Fax: (620) 276-6159
 Cell: (620) 272-1499

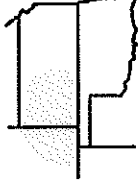

1083011-n
 PLAT NO.

9541
 INVOICE NO.

Ritchie Exploration, Inc.
 OPERATOR

#1 Pinkney-Rohr

Ford County, KS
 COUNTY

6 28s 22w
 Sec. Twp. Rng.

LEASE NAME
1210' FNL -- 907' FEL
 LOCATION SPOT

SCALE: 1" = 1000'

DATE: Aug. 26th, 2011

MEASURED BY: Luke R.

DRAWN BY: Luke R.

AUTHORIZED BY: Justin C.

GR. ELEVATION: 2376.7'

Directions: From the center of Ford, Ks at the junction of Main St. South & Hwy 400 & curve by restaurant - Now go 0.7 mile North on Hwy 400 - Now go 0.3 mile West on Ford Ensign/Saddle Rd - Now go 0.2 South on 125 Rd to ingress stake West into - Now go approx. 1050' West through pasture into staked location.

Final ingress must be verified with landowner or Operator.

This drawing does not constitute a monumented survey or a land survey plat.

This drawing is for construction purposes only.

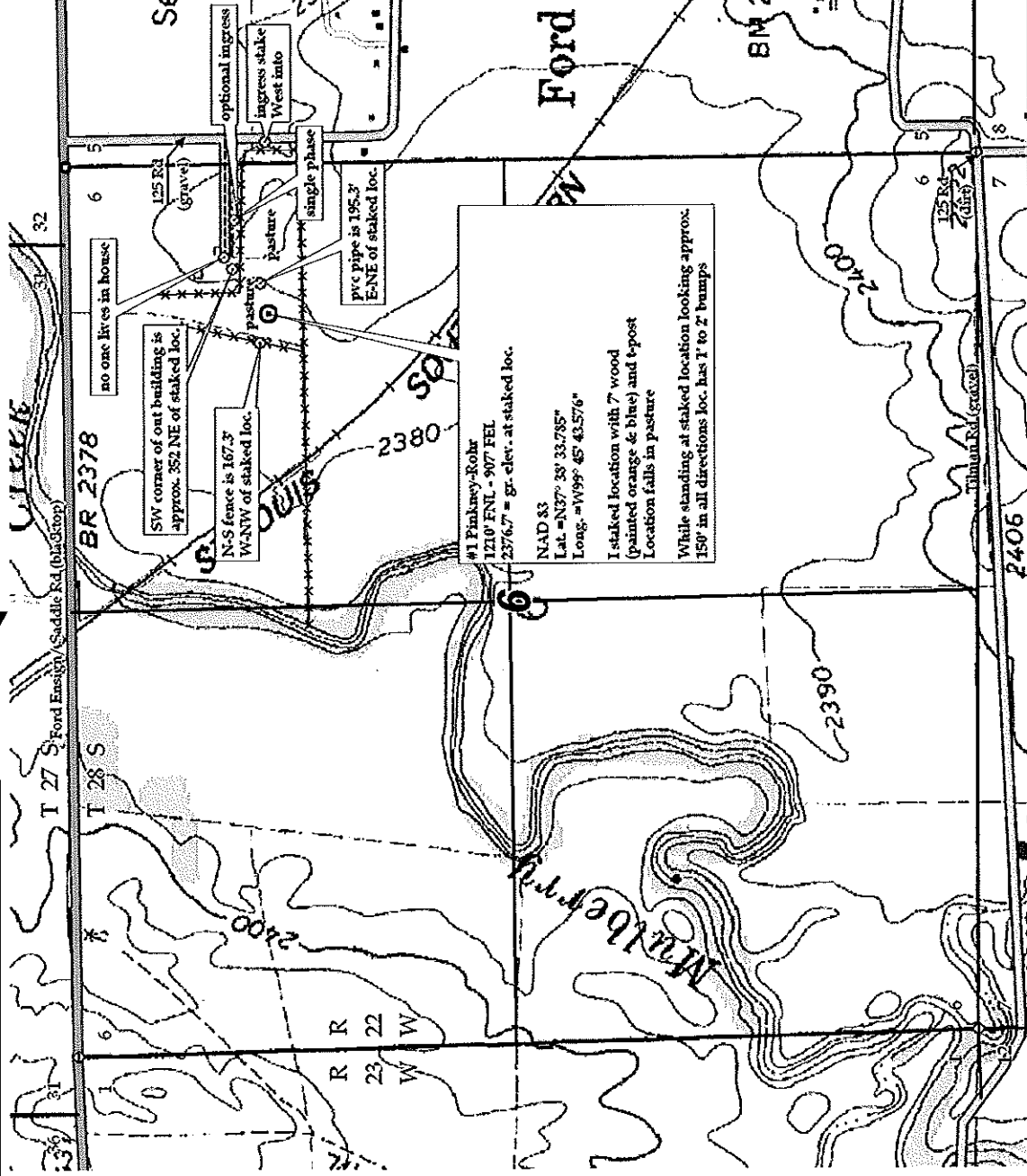

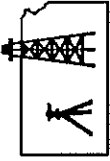

Pro-Stake LLC
Oil Field & Construction Site Staking
 P.O. Box 2324
 Garden City, Kansas 67846
 Office/Fax: (620) 276-6159
 Cell: (620) 272-1499

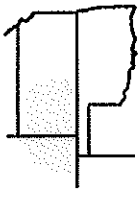

1083011-n
 PLAT NO.

9541
 INVOICE NO.

Ritchie Exploration, Inc.
 OPERATOR

#1 Pinkney-Rohr

Ford County, KS
 COUNTY

LEASE NAME
1210' FNL - 907' FEL
 LOCATION SPOT

6 28s 22w
 Sec. Twp. Rng.

SCALE: 1" = 1000'

DATE: Aug. 26th, 2011

MEASURED BY: Luke R.

DRAWN BY: Luke R.

AUTHORIZED BY: Justin C.

N GR. ELEVATION: 2376.7'

Directions: From the center of Ford, Ks at the junction of Main St. South & Hwy 400 & curve by restaurant - Now go 0.7 mile North on Hwy 400 - Now go 0.3 mile West on Ford Ensign/Saddle Rd - Now go 0.2 South on 125 Rd to ingress stake West into - Now go approx. 1050' West through pasture into staked location.

Final ingress must be verified with landowner or Operator.

This drawing does not constitute a monumented survey or a land survey plat.

This drawing is for construction purposes only.

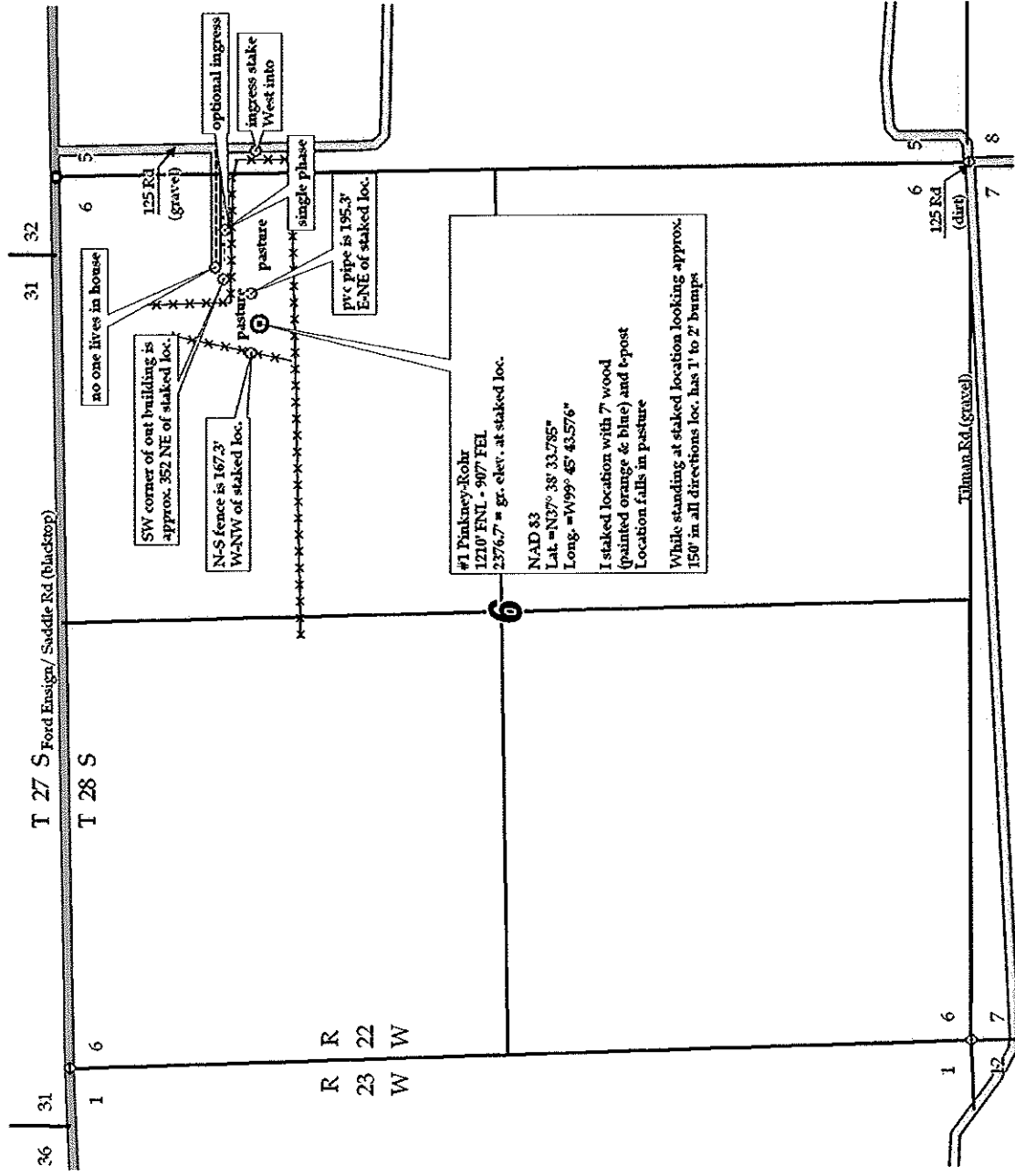



Pro-Stake LLC
Oil Field & Construction Site Staking
 P.O. Box 2324
 Garden City, Kansas 67846
 Office/Fax: (620) 276-6159
 Cell: (620) 272-1499

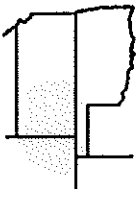

9541
 INVOICE NO.

Ritchie Exploration, Inc.

#1 Pinkney-Rohr

OPERATOR

LEASE NAME

Ford County, KS

1210' FNL - 907' FEL

COUNTY

LOCATION SPOT

6 **28s** **22W**
 Sec. Twp. Rng.

SCALE: N/A
 DATE: Aug. 26th, 2011
 MEASURED BY: Luke R.
 DRAWN BY: Luke R.
 AUTHORIZED BY: Justin C.

GR. ELEVATION: 2376.7'



Directions: From the center of Ford, Ks at the junction of Main St. South & Hwy 400 & curve by restaurant - Now go 0.7 mile North on Hwy 400 - Now go 0.3 mile West on Ford Ensign/Saddle Rd - Now go 0.2 South on 125 Rd to ingress stake West into - Now go approx. 1050' West through pasture into staked location.

Final ingress must be verified with landowner or Operator.

This drawing does not constitute a monumented survey or a land survey plat.

This drawing is for construction purposes only.

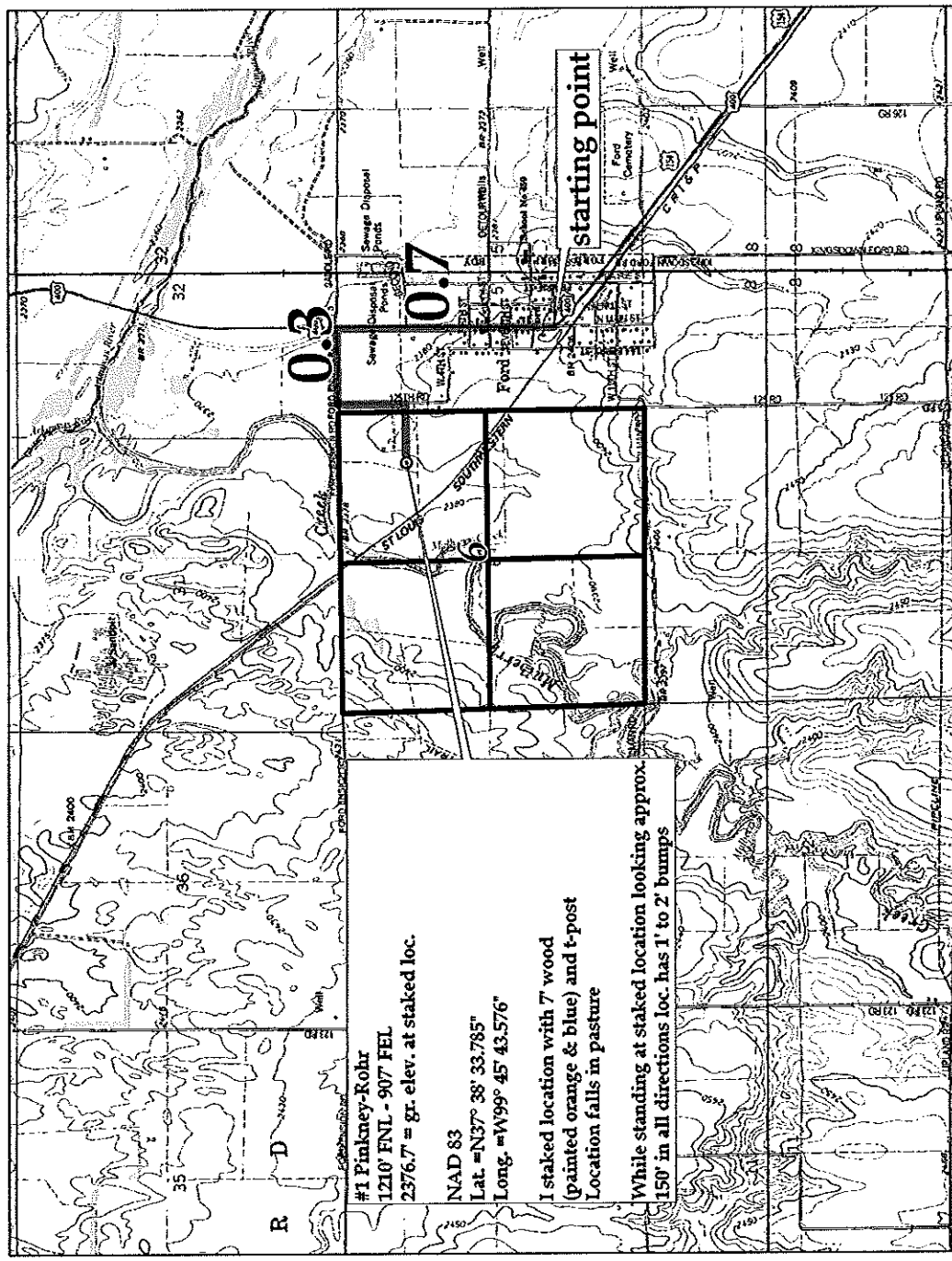

#1 Pinkney-Rohr
 1210' FNL - 907' FEL
 2376.7' = gr. elev. at staked loc.

NAD 83
 Lat. =N37° 38' 33.785"
 Long. =W99° 45' 43.576"

I staked location with 7' wood
 (painted orange & blue) and t-post
 Location falls in pasture

While standing at staked location looking approx.
 150' in all directions loc. has 1' to 2' bumps