



Fall & Associates
 Stake and Elevation Service
 719 W. 5th Street
 P.O. Box 404
 Concordia, KS. 66901
 1-800-536-2821

Date 9-1-11

Invoice Number 0830111

KLABZUBA OIL & GAS
 Operator

5-9-4-25
 Number

Brooks
 Farm Name

Norton-KS
 County-State

5 4s 25w
S T R

2150' FSL 140' FEL
 Location

Klabzuba Oil & Gas, Inc.
 700 17th Street
 Suite 1300
 Denver, CO. 80202

Elevation 2493 Gr.

Ordered By: Brett

Scale 1"=1000'

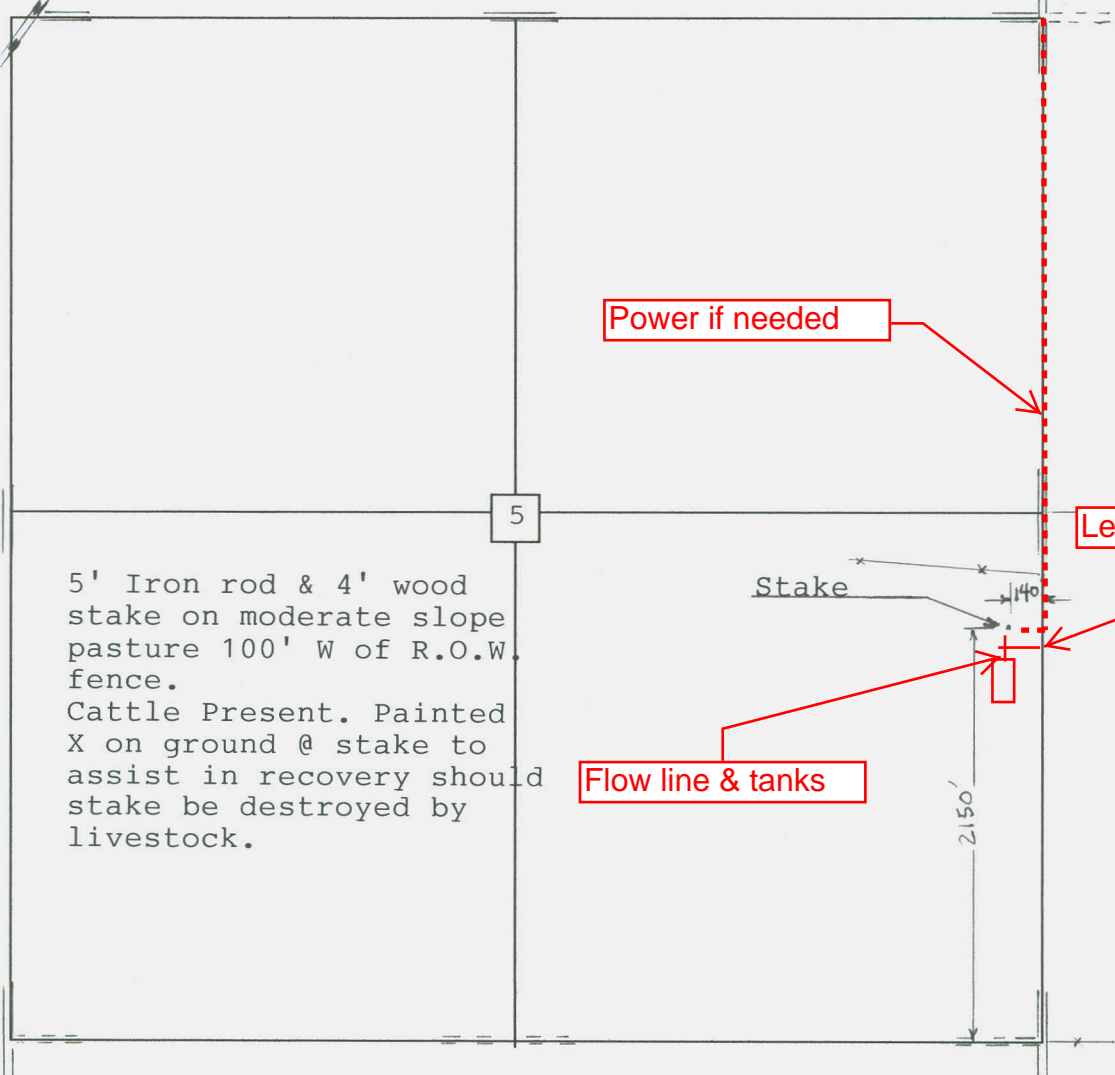

5' Iron rod & 4' wood stake on moderate slope pasture 100' W of R.O.W. fence. Cattle Present. Painted X on ground @ stake to assist in recovery should stake be destroyed by livestock.

Power if needed

Lease Road

Flow line & tanks

W4D7395

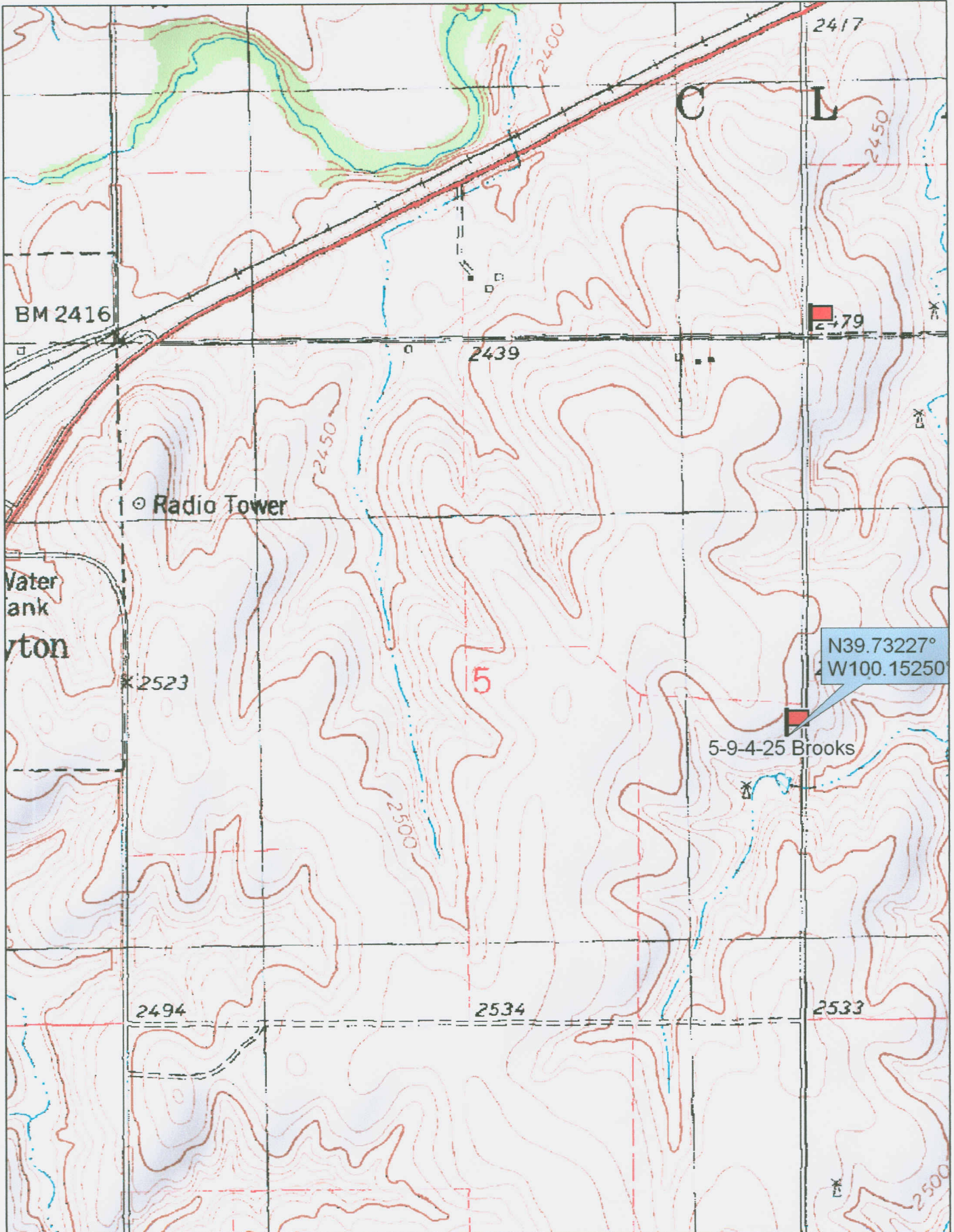

© 2002 DeLorme. 3-D TopoQuads®. Data copyright of content owner.
www.delorme.com

Scale 1 : 12,000
1" = 1000 ft

