

WOOLSEY OPERATING COMPANY, LLC  
FORESTER LEASE  
SW.1/4, SECTION 1, T34S, R11W  
BARBER COUNTY, KANSAS

PAVED (GERLANE RD.) ROAD

Notes:

1. Set iron rod at location site.
2. All flagging Red & Yellow.
3. Overhead power available at N. & W. lines. Sec. 1.
4. Kansas One Call System Inc. should be notified before excavation (1-800-344-7233).
5. CAUTION; Various pipelines in Sec. 1.
6. Cattle in stubble at date of staking.
7. Contact landowner for best access.

\*Ingress and access to location as shown on this plot is for usage only and may not be legally opened for public use. Contact landowner, Tennant and county road department for access.

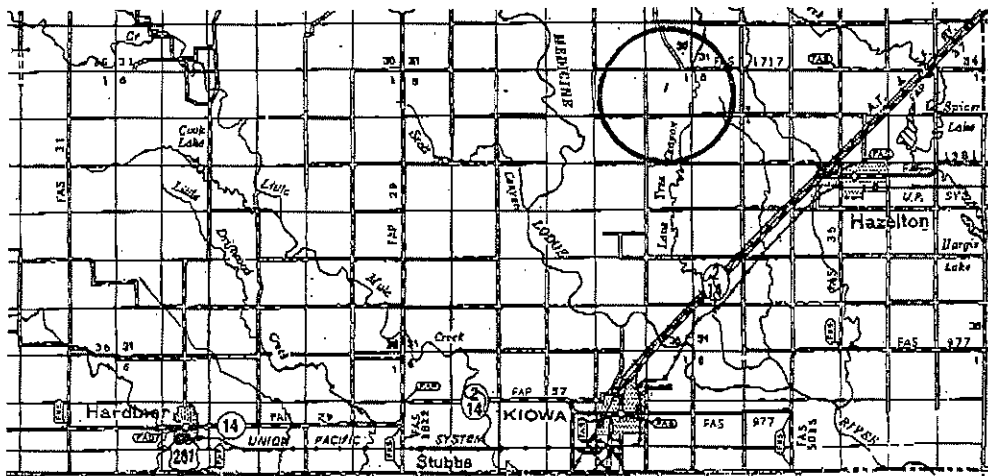
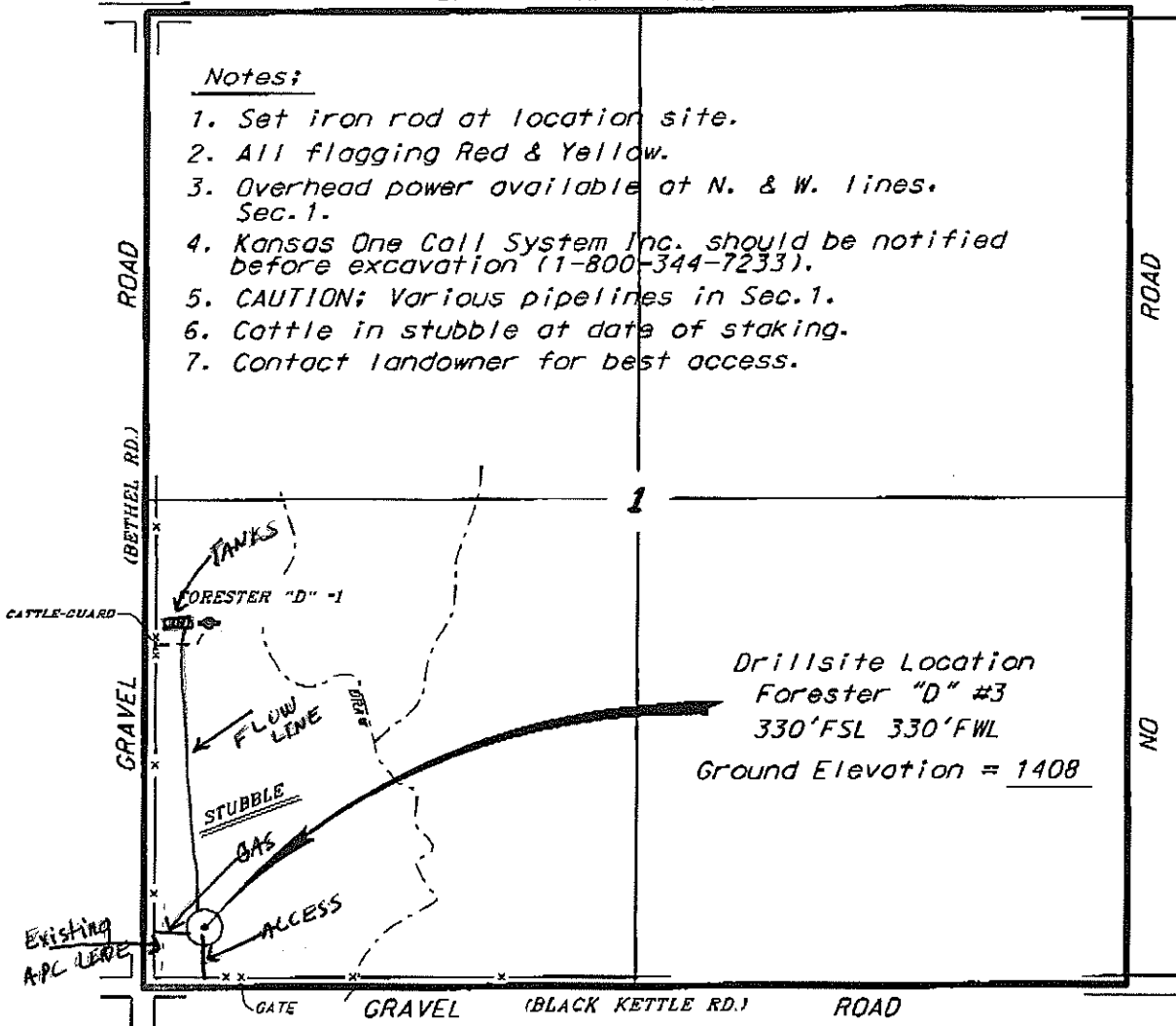

• Controlling data is based upon the best maps and photographs available to us and upon a regular section of land containing 360 acres.  
 • Appropriate section lines were determined using the normal standard of care of all field surveys conducted in the state of Kansas. The section corners, which establish the precise section lines, were not necessarily located, and the exact location of the drillsite location in the section is not guaranteed. Therefore, the operator accepting this service and accepting this plot and all other parties relying thereon agree to hold Central Kansas Drilling Services, Inc., its officers and employees harmless from all losses, costs and expenses and said entities released from any liability from incidental or consequential damages.  
 • Elevations derived from National Geodetic Vertical Datum.

Date September 16, 2011