

Staking For: Red Oak Energy
Sedgwick County, Kansas
SE 1/4 Sec. 8, T29S, R3W

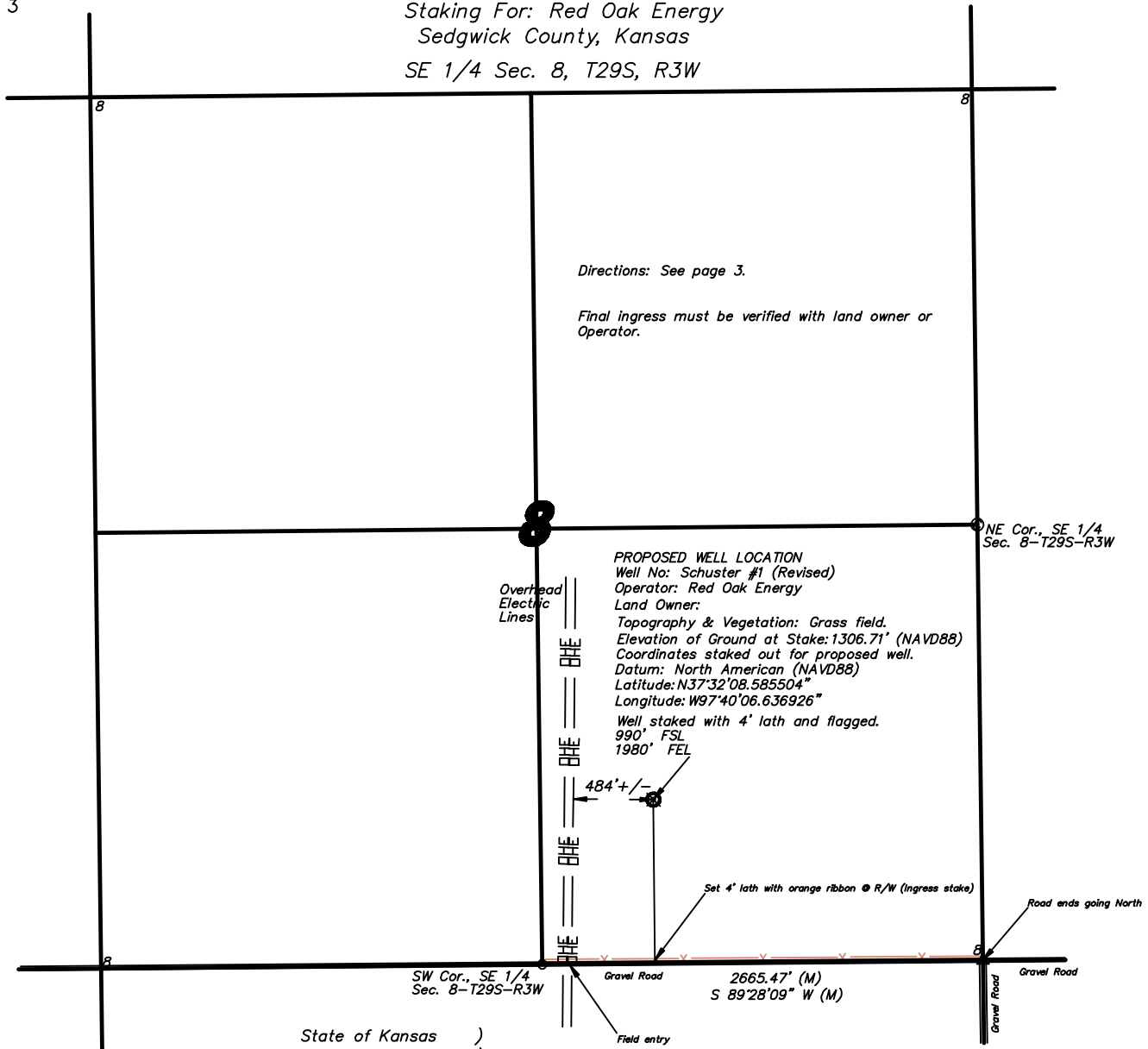

Directions: See page 3.

Final ingress must be verified with land owner or Operator.

PROPOSED WELL LOCATION
Well No: Schuster #1 (Revised)
Operator: Red Oak Energy
Land Owner:
Topography & Vegetation: Grass field.
Elevation of Ground at Stake: 1306.71' (NAVD88)
Coordinates staked out for proposed well.
Datum: North American (NAVD88)
Latitude: N37°32'08.585504"
Longitude: W97°40'06.636926"
Well staked with 4' lath and flagged.
990' FSL
1980' FEL

State of Kansas)
) SS
County of Sedgwick)

I, Chad R. Abbott, L.S. #1340 do hereby certify that this is a true representation of an Oil Well Location Survey performed by me or under my direct supervision and that I am a duly licensed Land Surveyor in the State of Kansas.

Date of Survey: September 13, 2011
Date of Preparation: September 20, 2011

Chad R. Abbott L.S. #1340

Notes

1. This drawing does not constitute a monumented survey or a land survey plat.

Legend

- = Calculated Point
- ▲ Found 3/4 Iron Pipe (Origin Unknown)
- Found 5/8" Rebar (Origin Unknown)
- x— Fence

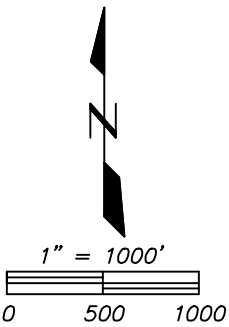

Dwn. By: AMB

C: drawings/oilwells/A12265

Benchmark
LAND SURVEY, P.A.
416 S. MARKET WICHITA, KS 67202
PH 316.262.2262 FAX 316.262.2268
surveyors@benchmark.net