

T35S, R10W, 6th P.M.

SWEPI LP

Well location, WATKINS & FARNEY 3510 #18-1H, located as shown in the SE 1/4 NW 1/4 of Section 18, T35S, R10W, 6th P.M., Barber County, Kansas.

BASIS OF ELEVATION

SPOT ELEVATION LOCATED AT THE NORTHEAST CORNER OF SECTION 22, T35S, R7W, 6th P.M. TAKEN FROM THE ANTHONY, QUADRANGLE, KANSAS, HARPER COUNTY, 7.5 MINUTE QUAD (TOPOGRAPHIC MAP) PUBLISHED BY THE UNITED STATES DEPARTMENT OF THE INTERIOR, GEOLOGICAL SURVEY. SAID ELEVATION IS MARKED AS BEING 1348 FEET.

BASIS OF BEARINGS

BASIS OF BEARINGS IS A G.P.S. OBSERVATION.

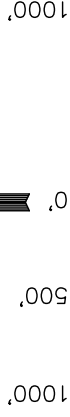
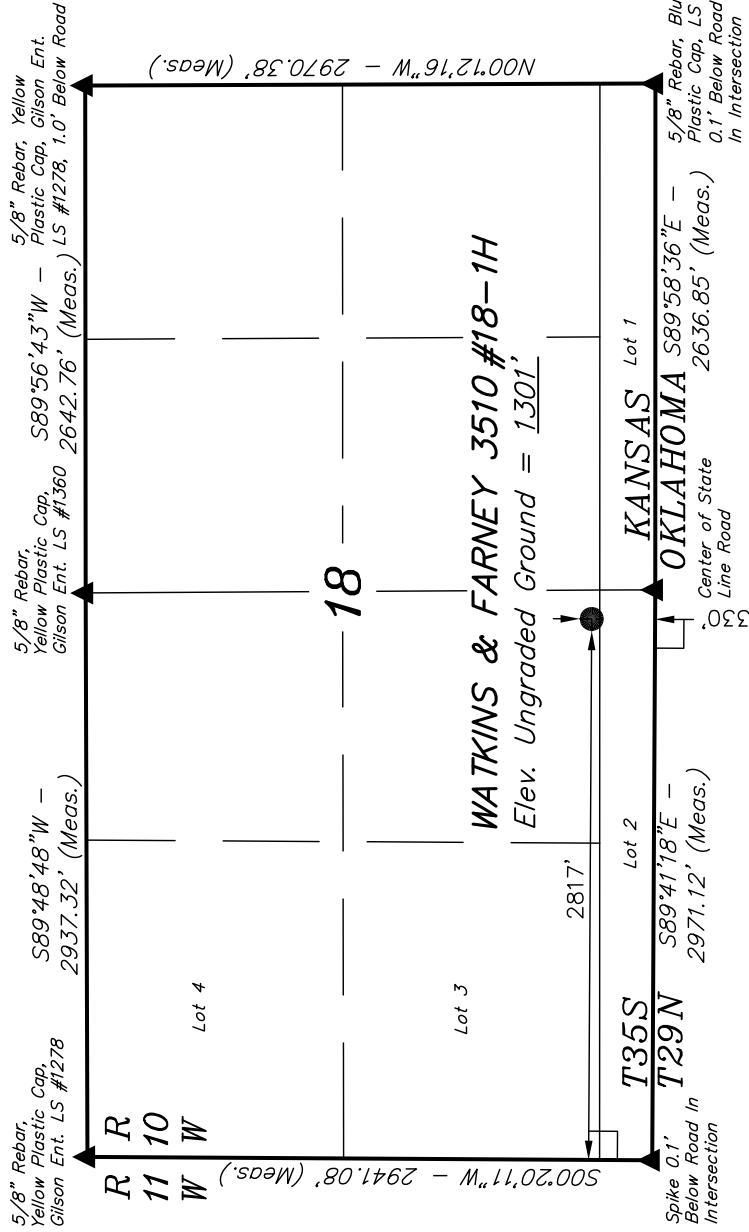

S C A L E

C E R T I F I C A T E

THIS IS TO CERTIFY THAT THE ABOVE PLAN WAS PREPARED FROM FIELD NOTES OF ACTUAL SURVEYS MADE BY ME OR UNDER MY SUPERVISION AND THAT THE SAME ARE TRUE AND CORRECT TO THE BEST OF MY KNOWLEDGE AND BELIEF.

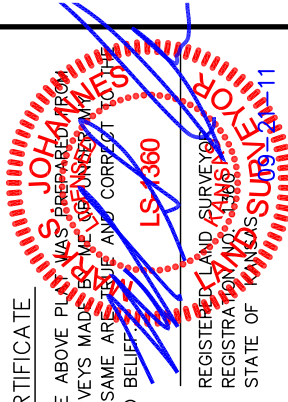

REGISTERED LAND SURVEYOR
REGISTRATION NO. 1486
STATE OF KANSAS

UINTAH ENGINEERING & LAND SURVEYING

85 SOUTH 200 EAST - VERNAL, UTAH 84078

(435) 789-1017

SCALE	1" = 1000'	DATE SURVEYED:	09-13-11	DATE DRAWN:	09-20-11
PARTY	L.S. K.H. J.J.	REFERENCES	G.L.O. PLAT		
WEATHER	WARM	FILE	SWEPI LP		

LEGEND:

- = 90° SYMBOL
 - = PROPOSED WELL HEAD.
 - ▲ = SECTION CORNERS LOCATED.
- | | |
|---------------------------|--------------------------|
| NAD 83 (SURFACE LOCATION) | |
| LATITUDE = | 36°59'57.51" (36.999308) |
| LONGITUDE = | 98°26'53.70" (98.448250) |
| NAD 27 (SURFACE LOCATION) | |
| LATITUDE = | 36°59'57.41" (36.999281) |
| LONGITUDE = | 98°26'52.43" (98.447897) |