Pro-Stake LLC
Oil Field & Construction Site Staking
P.O. Box 2324
Garden City, Kansas 67846
Office/Fax: (620) 276-6159
Cell: (620) 272-1499

n092611-x
PLAT NO.

9581
INVOICE NO.

Eagle Creek Corporation
OPERATOR

Barnhart-Wilkinson #2-18
LEASE NAME

Scott County, KS
COUNTY

18 Sec. 17s Twp. 34w Rng.

2173' FSL – 1428' FWL
LOCATION SPOT

GR. ELEVATION: 3075.9'

SCALE: 1" =1000'
DATE: Sept. 21st, 2011
MEASURED BY: Luke R.
DRAWN BY: Luke R.
AUTHORIZED BY: Dave C., toolpusher & KCC

This drawing does not constitute a monumented survey or a land survey plat.
This drawing is for construction purposes only.

N

Directions: From the center of Scott City, Ks at the intersection of Hwy 96 & Hwy 83 – Now go 12 miles West on Hwy 96 – Now go 6 miles North on Cr 25/County Line Rd to the SW corner of section 18-17s-34w & ingress stake East into – Now go approx. 845' East through pasture with cattle – Now go approx. 2200' N-NE through pasture with cattle to E-W fence – Now go 18' North through pasture with cattle into staked location.
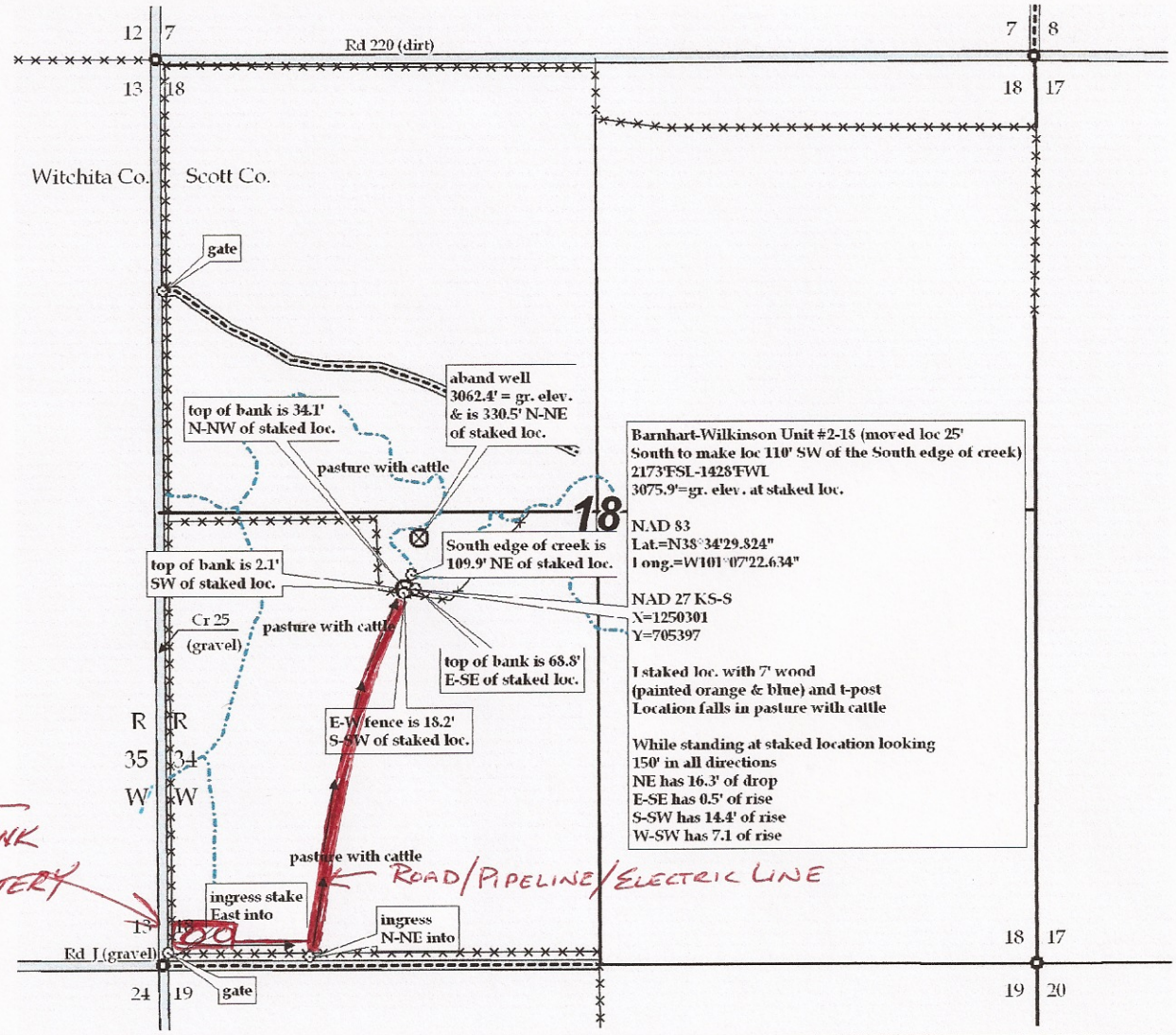
Final ingress must be verified with land owner or Operator.