

TRANS PACIFIC OIL CORPORATION
STUM LEASE

NW. 1/4, SECTION 7, T19S, R23W
NESS COUNTY, KANSAS

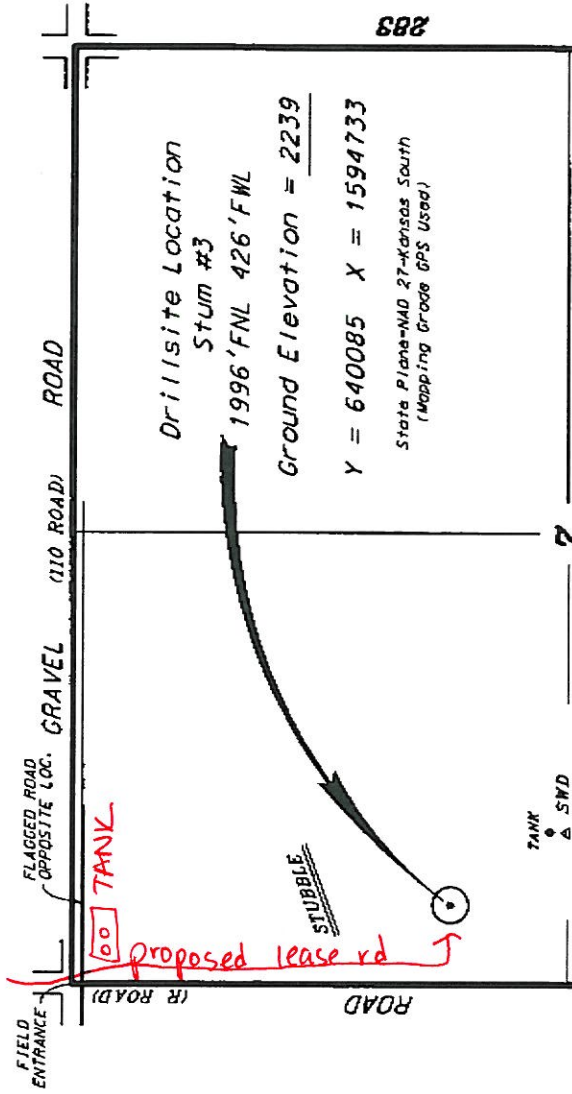

Drill site Location
Stum #3

1996'FNL 426'FWL

Ground Elevation = 2239

Y = 640085 X = 1594733

State Plane-NAD 27-Kansas South
(Mapping Grade GPS Used)

TANK
SWD
2232

Notes:

1. Set (2) wood stakes at location site.
2. All flagging Red & Yellow.
3. Overhead power available at E. line and E. 1/2 of S. line, Sec. 7.
4. Kansas One Call System, Inc. should be notified before excavation (1-800-344-7233).

Access and egress to location as shown on this plot is for usage only and may not be legally opened for public use. Contact landowner, tenant and county road department for access.

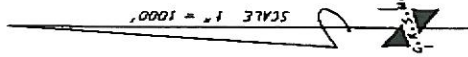

288

HIGHWAY

7

FIELD ENTRANCE

FLAGGED ROAD OPPOSITE LOC.

GRAVEL ROAD

ROAD

ROAD

ROAD

ROAD