

# Pro-Stake LLC

Oil Field & Construction Site Staking  
P.O. Box 2324  
Garden City, Kansas 67846  
Office/Fax: (620) 276-6159  
Cell: (620) 272-1499

INVOICE NO.  
**9570**

PLAT NO.  
**Z091811-n**

**American Warrior Inc.**  
OPERATOR

**Rice County, KS**  
COUNTY

SCALE: **N/A**

DATE STAKED: **Sept. 15<sup>th</sup>, 2011**

MEASURED BY: **Ben R.**

DRAWN BY: **Luke R.**

AUTHORIZED BY: **Cecil O. & John E.**

*This drawing does not constitute a monumented survey or a land survey plat. This drawing is for construction purposes only.*



**Directions:** From the South side of Chase Ks at the intersection of Hwy 56 & 8<sup>th</sup> Rd/ Main Rd - Now go 3 miles North on 8<sup>th</sup> Rd/ Main Rd - Now go 1 mile West on Ave J to the NE corner of section 24-19s-10w - Now go 0.2 mile West on Ave J to ingress stake South into - Now go 649' South through wheat stubble into staked location.  
**Final ingress must be verified with land owner or Operator.**

GR. ELEVATION: **1740.2'**  
LEASE NAME  
**Kathy #1-24**  
649' FNL - 1105' FEL  
LOCATION SPOT

Sec. **24** Twp. **19s** Rng. **10w**

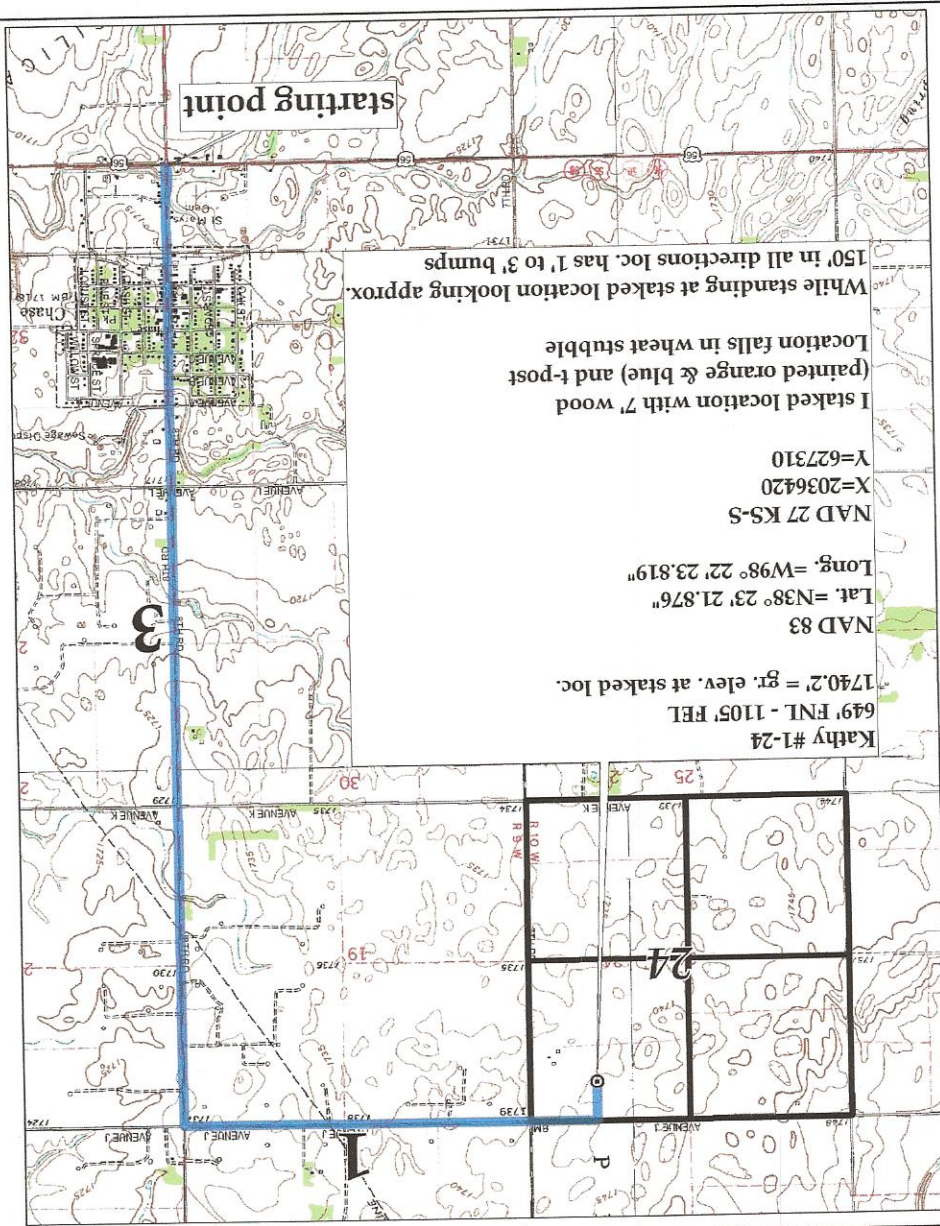

**Kathy #1-24**  
**649' FNL - 1105' FEL**  
**1740.2' = gr. elev. at staked loc.**  
**NAD 83**  
**Lat. = N38° 23' 21.876"**  
**Long. = W98° 22' 23.819"**  
**NAD 27 KS-S**  
**X=2036420**  
**Y=627310**  
I staked location with 7' wood  
(painted orange & blue) and t-post  
Location falls in wheat stubble  
While standing at staked location looking approx  
150' in all directions loc. has 1' to 3' bumps

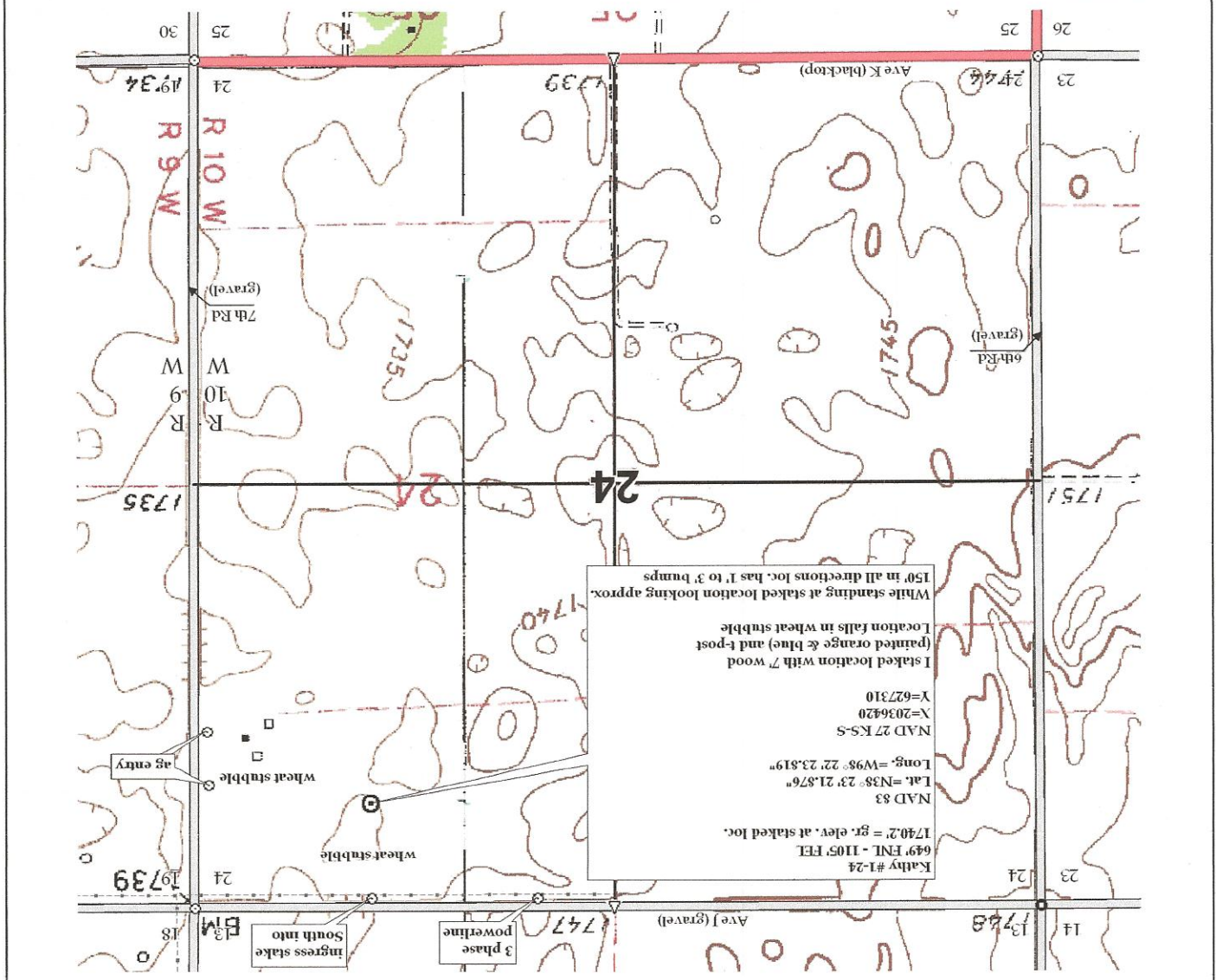

Kathy #1-24  
 649' FNL - 1105' FEL  
 1740.2' = gr. elev. at staked loc.  
 NAD 83  
 Lat. = N38° 23' 21.876"  
 Long. = W98° 22' 23.819"  
 NAD 27 K-S-S  
 X=2036420  
 Y=627310  
 I staked location with 7' wood  
 (painted orange & blue) and t-post  
 Location falls in wheat stubble  
 White standing at staked location looking approx.  
 150' in all directions loc. has 1' to 3' bumps

*This drawing does not constitute a monumented survey or a land survey plat. This drawing is for construction purposes only.*

SCALE: 1" = 1000'  
 DATE STAKED: Sept. 15<sup>th</sup>, 2011  
 MEASURED BY: Ben R.  
 DRAWN BY: Luke R.  
 AUTHORIZED BY: Cecil O. & John E.



DIRECTIONS: From the South side of Chase Ks at the intersection of Hwy 56 & 8<sup>th</sup> Rd/ Main Rd - Now go 3 miles North on 8<sup>th</sup> Rd/ Main Rd - Now go 1 mile West on Ave J to the NE corner of section 24-19s-10w - Now go 0.2 mile West on Ave J to ingress stake South into - Now go 649' South through wheat stubble into staked location.  
 Final ingress must be verified with land owner or Operator.

American Warrior Inc. OPERATOR  
 Rice County, KS COUNTY  
 Sec. 24 19s 10w Rng.  
 LEASE NAME: Kathy #1-24  
 649' FNL - 1105' FEL LOCATION SPOT  
 GR. ELEVATION: 1740.2'

**Pro-Stake LLC**  
 Oil Field & Construction Site Staking  
 P.O. Box 2324  
 Garden City, Kansas 67846  
 Office/Fax: (620) 276-6159  
 Cell: (620) 272-1499

INVOICE NO. 9570

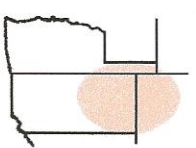

PLAT NO. Z091811-n

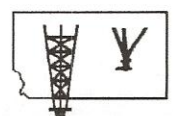

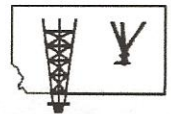

**Pro-Stake LLC**  
 Oil Field & Construction Site Staking  
 P.O. Box 2324  
 Garden City, Kansas 67846  
 Office/Fax: (620) 276-6159  
 Cell: (620) 272-1499

INVOICE NO.  
**9570**

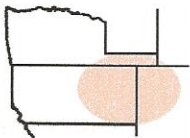

PLAT NO.  
**z091811-n**

**American Warrior Inc.**  
 OPERATOR  
**Rice County, KS**  
 COUNTY

Sec. **24** Twp. **19s** Rng. **10w**

LEASE NAME  
**Kathy #1-24**  
 LOCATION SPOT  
**649' FNL - 1105' FEL**

GR. ELEVATION: **1740.2'**

SCALE: **1" = 1000'**

DATE STAKED: **Sept. 15<sup>th</sup>, 2011**

MEASURED BY: **Ben R.**

DRAWN BY: **Luke R.**

AUTHORIZED BY: **Cecil O. & John E.**

*This drawing does not constitute a monumented survey or a land survey plat. This drawing is for construction purposes only.*



**Directions:** From the South side of Chase Ks at the intersection of Hwy 56 & 8<sup>th</sup> Rd/ Main Rd - Now go 3 miles North on 8<sup>th</sup> Rd/ Main Rd - Now go 1 mile West on Ave J to the NE corner of section 24-19s-10w - Now go 0.2 mile West on Ave J to ingress stake South into - Now go 649' South through wheat stubble into staked location.  
**Final ingress must be verified with land owner or Operator.**

