

WOOLSEY OPERATING COMPANY, LLC  
 CIRCLE LEASE  
 SW. 1/4, SECTION 33, T33S, R10W  
 BARBER COUNTY, KANSAS

GRAVEL (KOCHIA RD.) ROAD

Notes:

1. Set (2) wood stakes at location site.
2. All flagging Red & Yellow.
3. Overhead power available in Sec.33.
4. Kansas One Call System Inc. should be notified before excavation (1-800-344-7233).
5. CAUTION: Various pipelines in Sec.33.
6. Contact landowner for best access.
7. Original location (2140'FSL 1650'FWL) fell near a grass water-way, set new location footages per representative.

Ingress and egress to location as shown on this plat is per usage only and may not be legally opened for public use. Contact landowner, tenant and county road department for access.

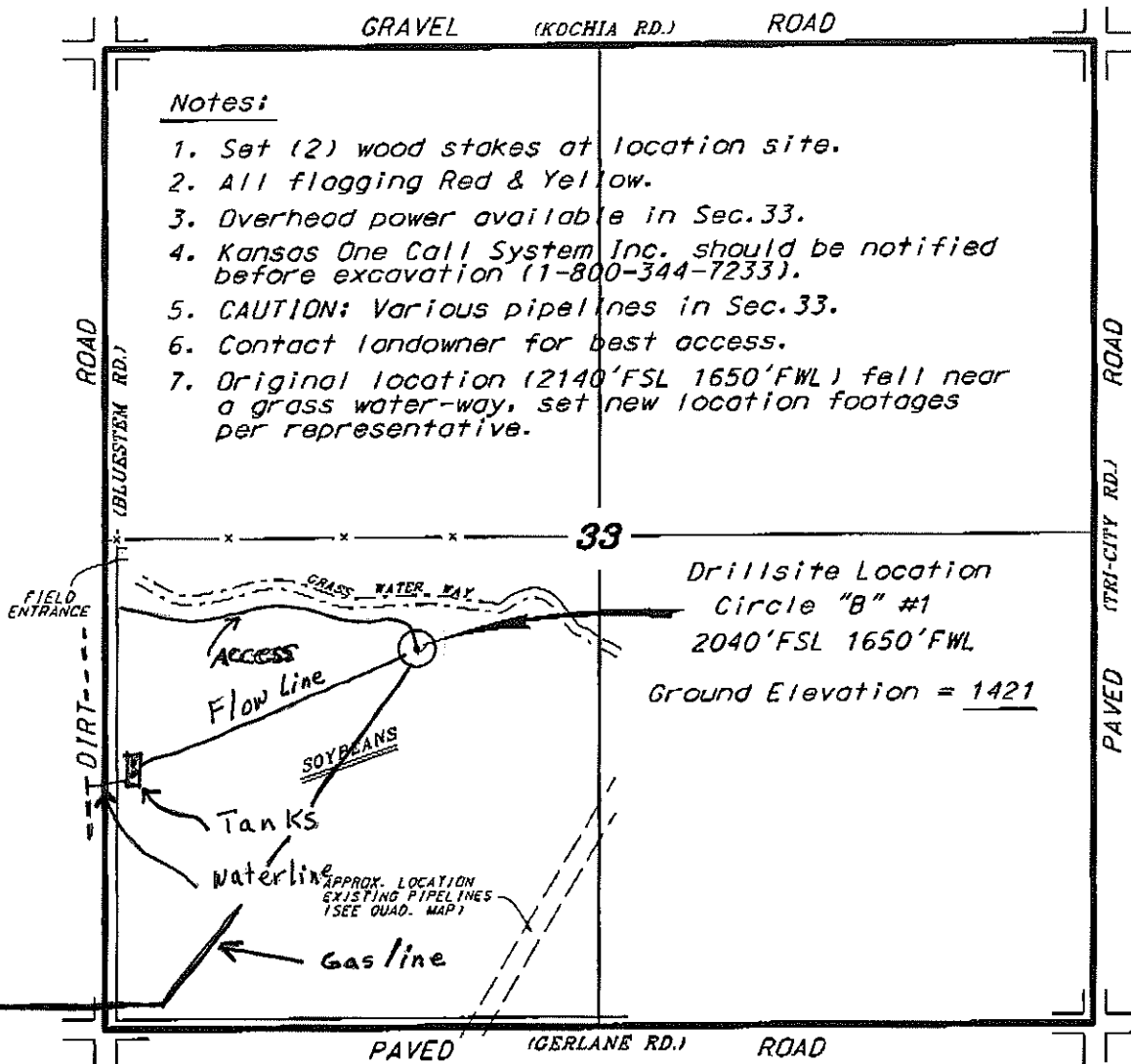

ROAD (TRI-CITY RD.)  
 PAVED

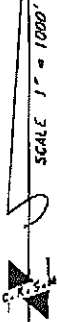

APC Gasline

PAVED (GERLANE RD.) ROAD

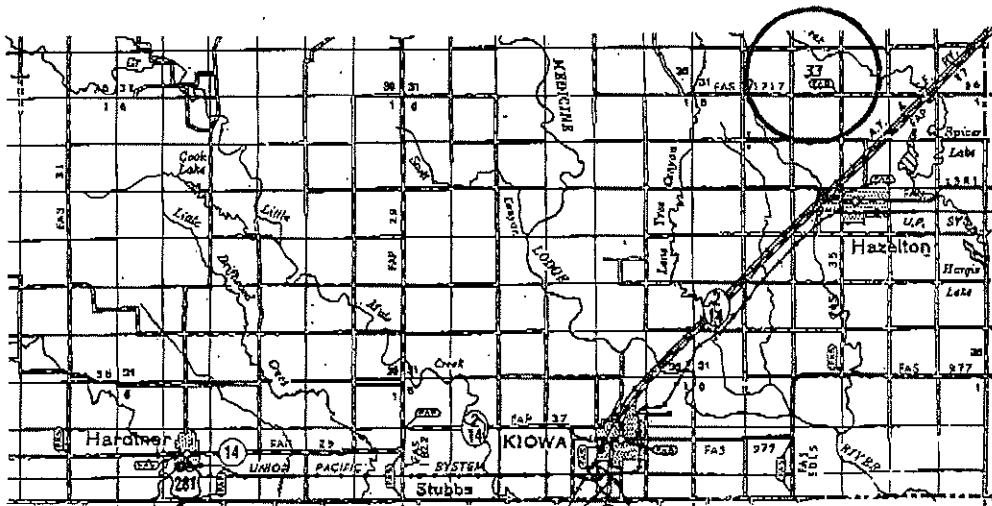

Controlling data is based upon the best maps and photographs available to us and upon a regular section of land containing 640 acres.

Approximate section lines were determined using the normal standards of care of a field surveyor practicing in the state of Kansas. The section corners, which establish the precise section lines, were not necessarily located, and the exact location of the drill site location in the section is not guaranteed. Therefore, the operator assuming this service and accepting this plat and any other parties relying thereon agree to hold Central Kansas Drilling Services, Inc., its officers and employees harmless from all losses, costs and expenses and said parties released from any liability from incidental or consequential damages.

Elevations derived from National Geodetic Vertical Datum.

Date September 16, 2011