

T35S-R36W

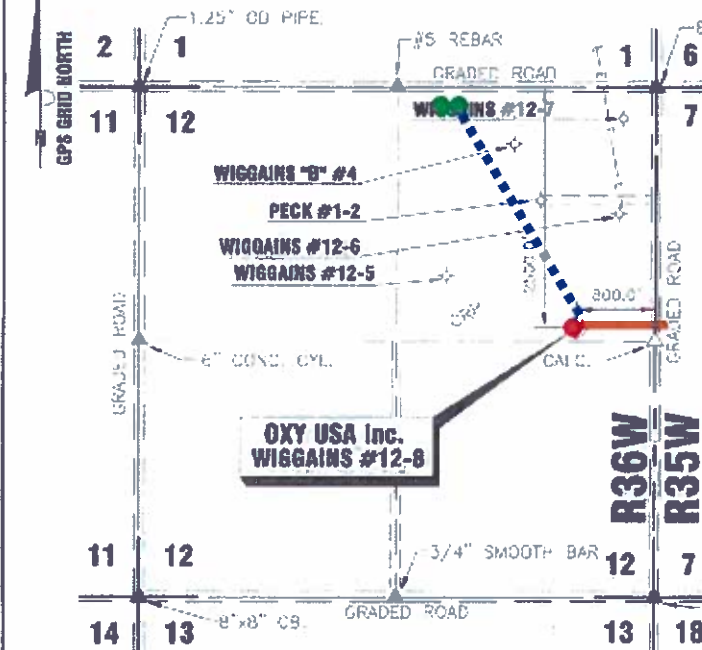

DATE 9/28/2011
 OPERATOR OXY USA, Inc.
 WELL NAME WIGGAINS #12-8
 LOCATION NE/4 SEC. 12, T35S-R36W
 FOOTAGES & RELATIONS

2500.0'	F	N	L
800.0'	F	E	L

 ELEVATION 3017.29'
 DISTANCE TO EXISTING WELL 1250.22' WIGGAINS #12-6
 AUTHORIZED BY BETH HICKERT

**NE/4 SEC 12, T35S-R36W
 STEVENS COUNTY, KANSAS**

CROP CRP
 WATER WELL _____
 NEAREST TOWER _____
 AIRPORT _____

LATITUDE 37°01'05.90642" N = 37.018307° N
 LONGITUDE 101°10'39.83472" W = 101.177732° W
 STATE PLANE COORD. X = 1218245.80
 KANSAS SOUTH ZONE Y = 139266.75
 NAD 27

DRIVING DIRECTIONS USED TO STAKE
 WELL FROM KNOWN LANDMARK OR CITY
 FROM:
FROM THE INTERSECTION FAS #482 & FAS #936. THENCE EAST 2.0 MILES. THENCE SOUTH 1.45 MILES. THENCE WEST 800.0 FT. INTO.

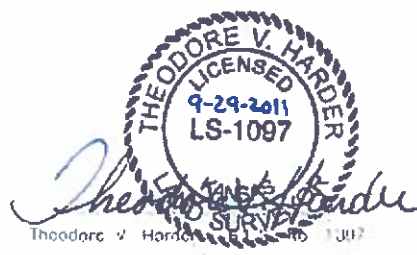

NOTE: CONTRACTOR TO CONTACT ONE CALL @ 1-800-DIG SAFE PRIOR TO ANY EXCAVATION OR CONSTRUCTION

		111 W. HIGHWAY 27 P.O. DRAWER 333 MICHAEL, GARDNER COUNTY 67201-0333		NO. _____ DATE _____	SHEET NO. _____ TOTAL SHEETS _____
PROPOSED WELL LOCATION OF THE WIGGAINS #12-8 LOCATED IN THE NE/4 SEC. 12, T35S - R36W STEVENS COUNTY, KANSAS					
DRAWN BY: [initials] CHECKED BY: [initials] TITLE: [initials]	APPROVED BY: [initials] AUTHORIZED BY: B. HICKERT	DATE: 9/28/2011	HARDER AND ASSOCIATES "locating our world" LAND SURVEYING - GPS SPECIALISTS P.O. BOX 618 634 MORTON Elkhart, Kansas 67530 Phone: (820) 687-2686 Fax: (820) 687-4178 E-MAIL: theisto@hart.com		

DRAWING NO. 070311A25

