

# Pro-Stake LLC

Oil Field & Construction Site Staking

P.O. Box 2324  
Garden City, Kansas 67846  
Office/Fax: (620) 276-6159  
Cell: (620) 272-1499

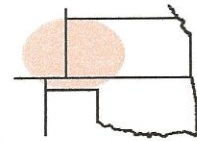

**e-110517-f**  
PLAT NO.

**9359**  
INVOICE NO.

**American Warrior Inc.**

OPERATOR

**Singleton #1-15**

LEASE NAME

**Rice County, KS**

COUNTY

**15**

Sec.

**19s**

Twp.

**10w**

Rng.

**346' FSL - 1833' FEL**

LOCATION SPOT

SCALE: **1"=1000'**

DATE STAKED: **Sept. 15, 2011**

MEASURED BY: **Ben R.**

DRAWN BY: **Luke R.**

AUTHORIZED BY: **Cecil O. & John E.**



GR. ELEVATION: **1750.1'**

**Directions:** From the South side of Chase, KS, at the intersection of 8<sup>th</sup> Rd/Main St and Hwy 56 – Now go 4 miles West on Hwy 56 – Now go 3 miles North on 4<sup>th</sup> Rd to the SW corner of section 15-19s-10w – Now go 0.6 mile East on Ave J to ingress stake North into – Now go 346' North through wheat stubble into staked location.

**Final ingress must be verified with land owner or Operator.**

*This drawing does not constitute a monumented survey or a land survey plat.  
This drawing is for construction purposes only.*

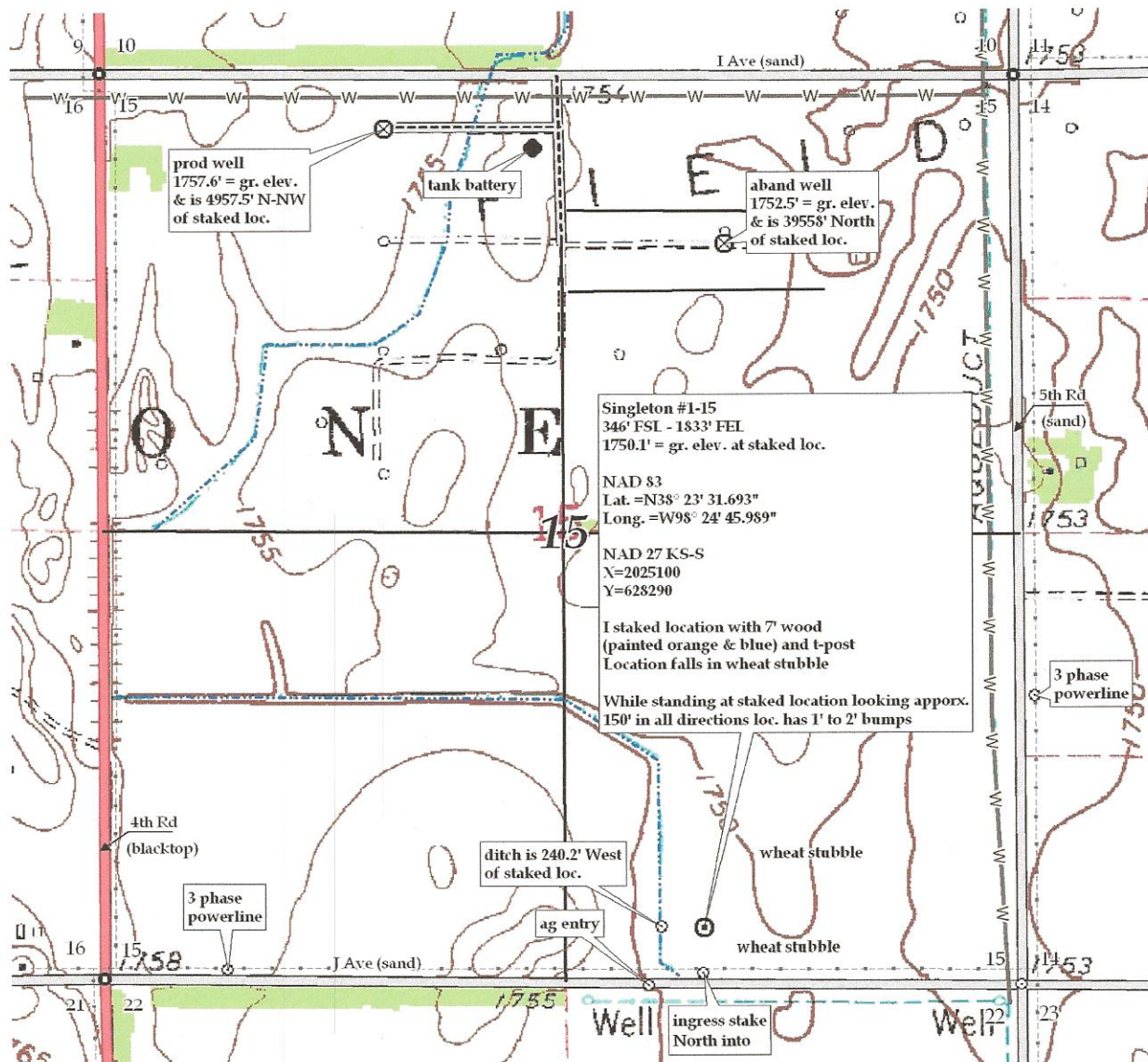



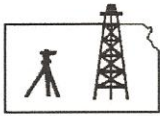

**Pro-Stake LLC**  
Oil Field & Construction Site Staking

P.O. Box 2324  
Garden City, Kansas 67846  
Office/Fax: (620) 276-6159  
Cell: (620) 272-1499

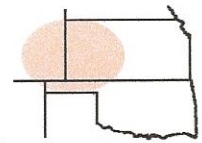

**e-110517-f**  
PLAT NO.

**9359**  
INVOICE NO.

**American Warrior Inc.**

OPERATOR

**Rice County, KS**

COUNTY

**15**

Sec.

**19s**

Twp.

**10w**

Rng.

**Singleton #1-15**

LEASE NAME

**346' FSL - 1833' FEL**

LOCATION SPOT

SCALE: N/A

DATE STAKED: Sept. 15, 2011

MEASURED BY: Ben R.

DRAWN BY: Luke R.

AUTHORIZED BY: Cecil O. & John E.



GR. ELEVATION: **1750.1'**

**Directions:** From the South side of Chase, KS, at the intersection of 8<sup>th</sup> Rd/Main St and Hwy 56 – Now go 4 miles West on Hwy 56 – Now go 3 miles North on 4<sup>th</sup> Rd to the SW corner of section 15-19s-10w – Now go 0.6 mile East on Ave J to ingress stake North into – Now go 346' North through wheat stubble into staked location.

**Final ingress must be verified with land owner or Operator.**

*This drawing does not constitute a monumented survey or a land survey plat.*  
*This drawing is for construction purposes only.*

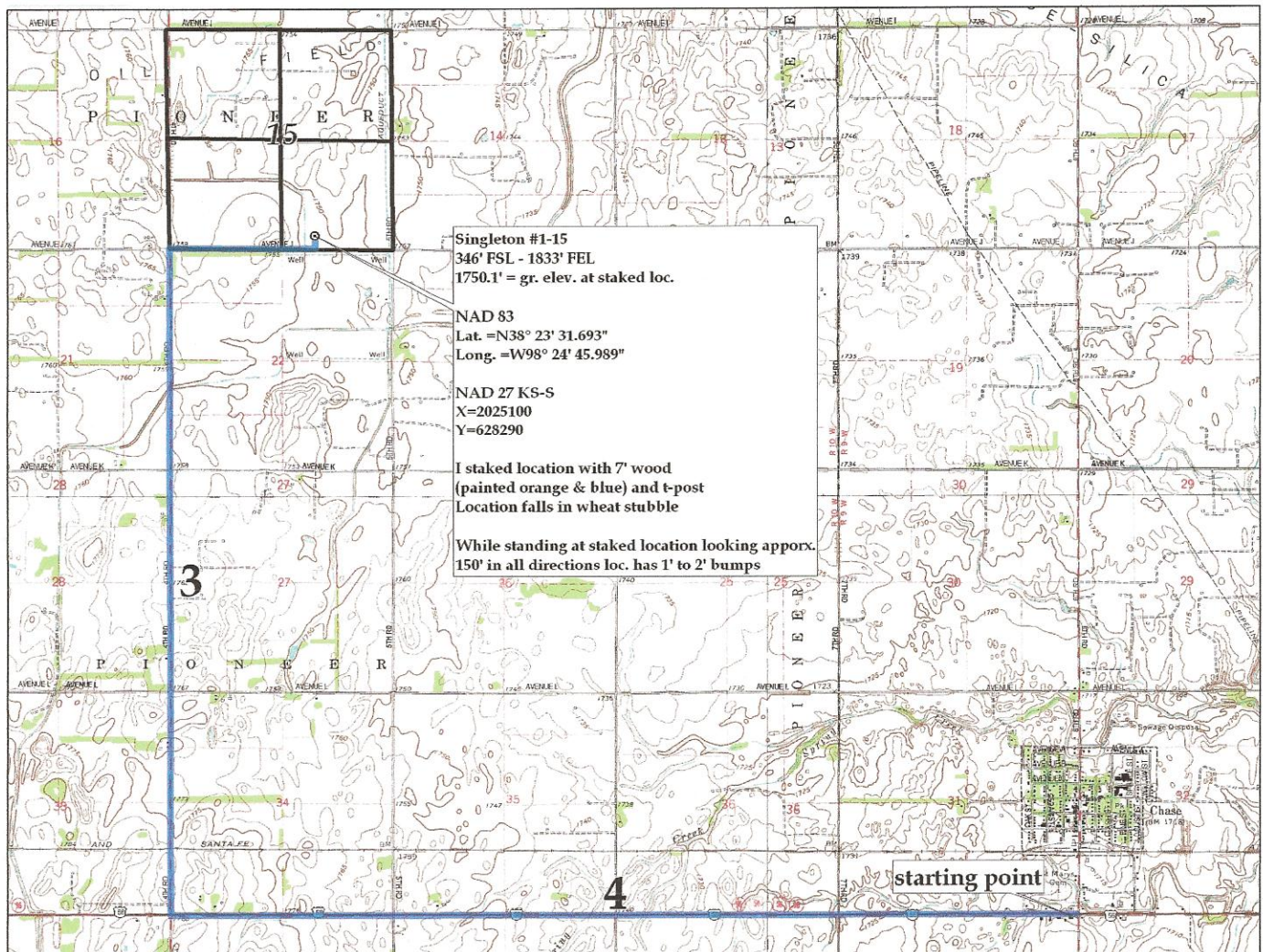



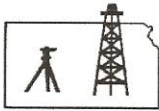

**Pro-Stake LLC**  
 Oil Field & Construction Site Staking  
 P.O. Box 2324  
 Garden City, Kansas 67846  
 Office/Fax: (620) 276-6159  
 Cell: (620) 272-1499

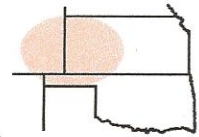

**e-110517-f**  
 PLAT NO.

**9359**  
 INVOICE NO.

**American Warrior Inc.**  
 OPERATOR  
**Rice County, KS**  
 COUNTY

**Singleton #1-15**  
 LEASE NAME  
**346' FSL - 1833' FEL**  
 LOCATION SPOT

**15** **19s** **10w**  
 Sec. Twp. Rng.

SCALE: **1"=1000'**  
 DATE STAKED: **Sept. 15, 2011**  
 MEASURED BY: **Ben R.**  
 DRAWN BY: **Luke R.**  
 AUTHORIZED BY: **Cecil O. & John E.**



GR. ELEVATION: **1750.1'**  
**Directions:** From the South side of Chase, KS, at the intersection of 8<sup>th</sup> Rd/Main St and Hwy 56 – Now go 4 miles West on Hwy 56 – Now go 3 miles North on 4<sup>th</sup> Rd to the SW corner of section 15-19s-10w – Now go 0.6 mile East on Ave J to ingress stake North into – Now go 346' North through wheat stubble into staked location.  
**Final ingress must be verified with land owner or Operator.**

*This drawing does not constitute a monumented survey or a land survey plat.  
 This drawing is for construction purposes only.*

