

FIML NATURAL RESOURCES, LLC  
 KUENSTLER LEASE  
 SE.1/4, SECTION 29, T18S, R31W  
 SCOTT COUNTY, KANSAS

NO

ROAD

Notes:

1. Set (2) wood stakes at location site.
2. All flagging Red & Yellow.
3. Overhead power available at farmstead in the SE.1/4, Sec.30.
4. Kansas One Call System Inc. should be notified before excavation (1-800-344-7233).
5. CAUTION; Various pipelines in Sec.29.
6. Contact landowner for best access.
7. Landowner Info; Rachel Kuenstler,  
 P.O. Box 819, Springerville, Arizona  
 85938 (928)333-1595  
 Tenant: Ron Suppes (620)874-4171

ROAD

ROAD

SCALE 1" = 1000'



29

Drillsite Location  
 Kuenstler 9B-29-1831  
 NW NE SE  
 2310'FSL 990'FEL

Ground Elevation = 2961

Y = 660894 X = 1352158

State Plane-NAD 27-Kansas South  
 (Mapping Grade GPS Used)

Flow Line  
 Electric Line

STUBBLE

Tank Battery

FLAGGED ROAD  
 OPPOSITE LOC.

GRAVEL

DIRT

TRAIL

\*Ingress and egress to location as shown on this plat is per usage only and may not be legally opened for public use. Contact landowner, tenant and county road department for access.

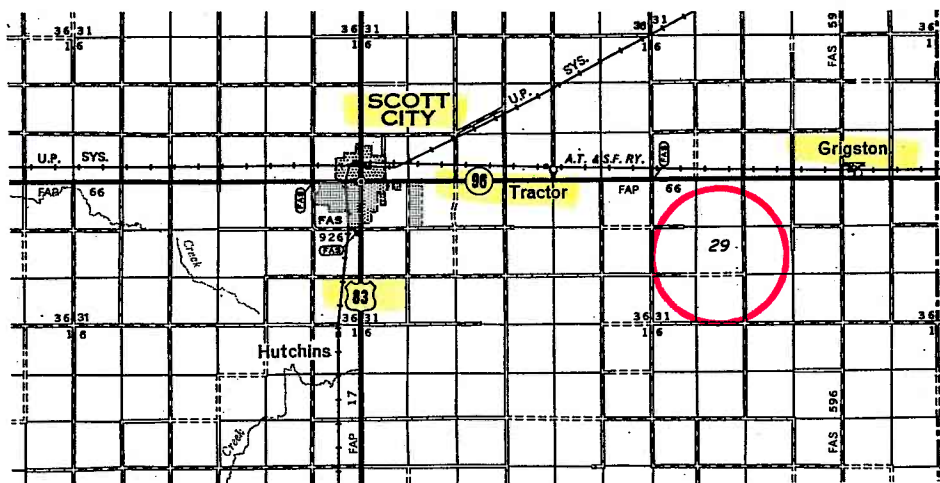

\* Controlling data is based upon the best maps and photographs available to us and upon a regular section of land containing 640 acres.

\* Approximate section lines were determined using the normal standard of care of oilfield surveyors practicing in the state of Kansas. The section corners, which establish the precise section lines, were not necessarily located, and the exact location of the drillsite location in the section is not guaranteed. Therefore, the operator securing this service and accepting this plat and all other parties relying thereon agree to hold Central Kansas Oilfield Services, Inc., its officers and employees harmless from all losses, costs and expenses and said entities released from any liability from incidental or consequential damages.

\* Elevations derived from National Geodetic Vertical Datum.

Date September 15, 2011

**CENTRAL KANSAS OILFIELD SERVICES, INC. (620)792-1977**

b/0 UUU  
FEET

2966 2964 2956 2945

96

GRIGSTON 1.8 MI.  
DIGHTON 15 MI.

4260

2965 2956 2946

19

20

21

Oil Well

2974

2974

2963

2960

4259

Oil Well

E Y S T O N E

2966 2975 2976 2958

30

29

28

*Handwritten:*  
KUNSTLER  
98-29-1131

4258

27'30"

2965 2975 2972 2966 2968

4257

2967 2970 2968 2968

31

32

33

T 18 S

4256

2966 2969 2967 2972 2971

Gas Well

(GRIGSTON)  
5860 / NW

T 19 S

2965 2969 2965 2959

Gas Well

5

4255

4