

FIML NATURAL RESOURCES, LLC  
 FRANK LEASE  
 NE. 1/4, SECTION 20, T18S, R31W  
 SCOTT COUNTY, KANSAS

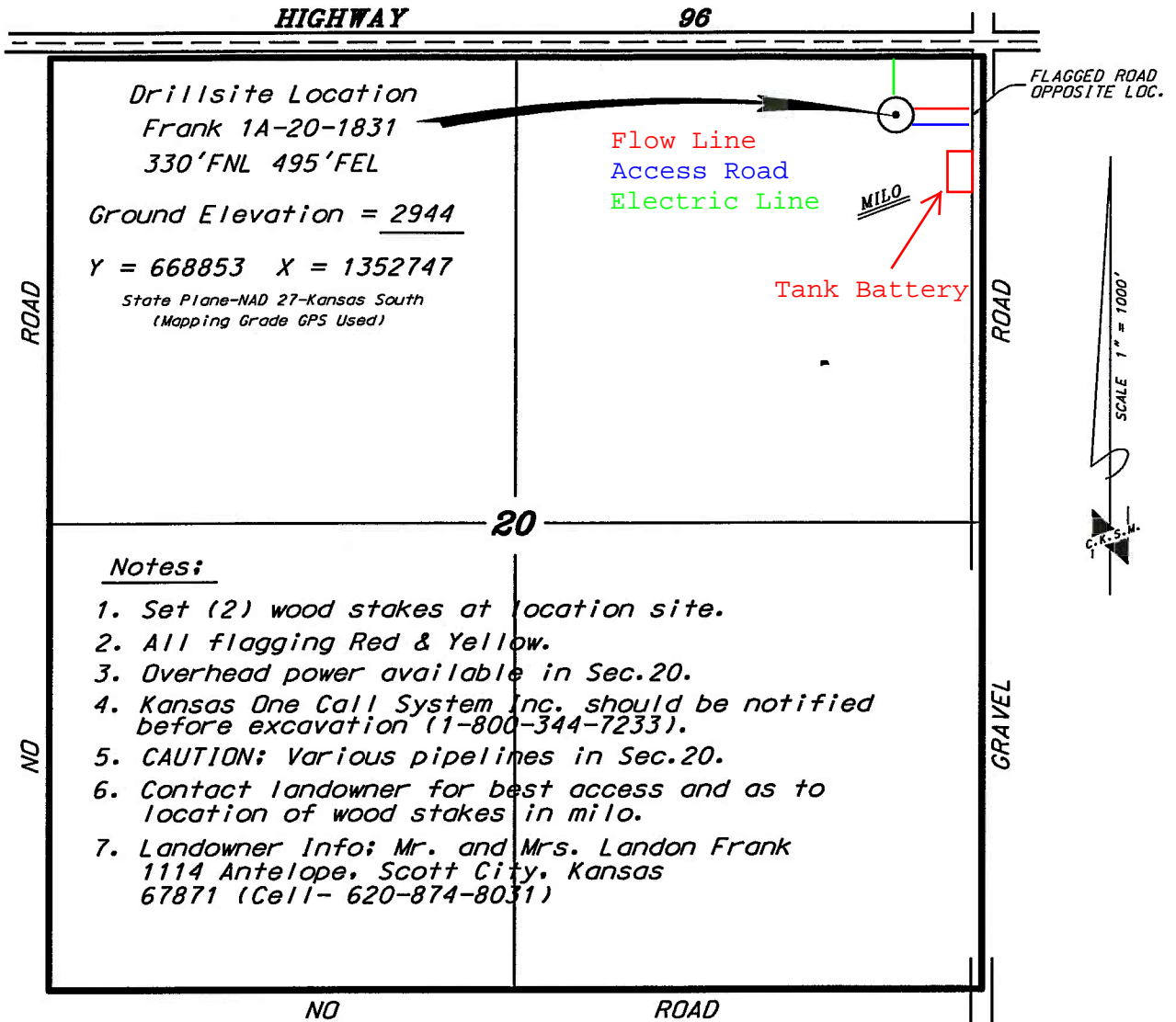

**Notes:**

1. Set (2) wood stakes at location site.
2. All flagging Red & Yellow.
3. Overhead power available in Sec.20.
4. Kansas One Call System Inc. should be notified before excavation (1-800-344-7233).
5. CAUTION; Various pipelines in Sec.20.
6. Contact landowner for best access and as to location of wood stakes in milo.
7. Landowner Info; Mr. and Mrs. Landon Frank  
 1114 Antelope, Scott City, Kansas  
 67871 (Cell- 620-874-8031)

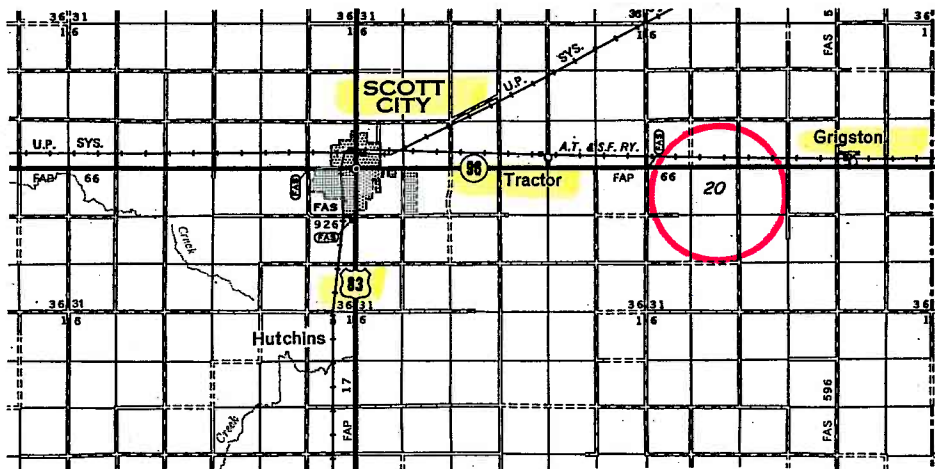

\* Controlling data is based upon the best maps and photographs available to us and upon a regular section of land containing 640 acres.

\* Approximate section lines were determined using the normal standard of care of oilfield surveyors practicing in the state of Kansas. The section corners, which establish the precise section lines, were not necessarily located, and the exact location of the drillsite location in the section is not guaranteed. Therefore, the operator securing this service and accepting this data and all other parties relying thereon agree to hold Central Kansas Oilfield Services, Inc., its officers and employees harmless from all losses, costs and expenses and said entities released from any liability from incidental or consequential damages.

\* Elevations derived from National Geodetic Vertical Datum.

Date September 15, 2011

\* Ingress and egress to location as shown on this plat is per usage only and may not be legally opened for public use. Contact landowner, tenant and county road department for access.

47'30" R 31 W

345

1 350 000 FEET

347

100°45'

38°30'

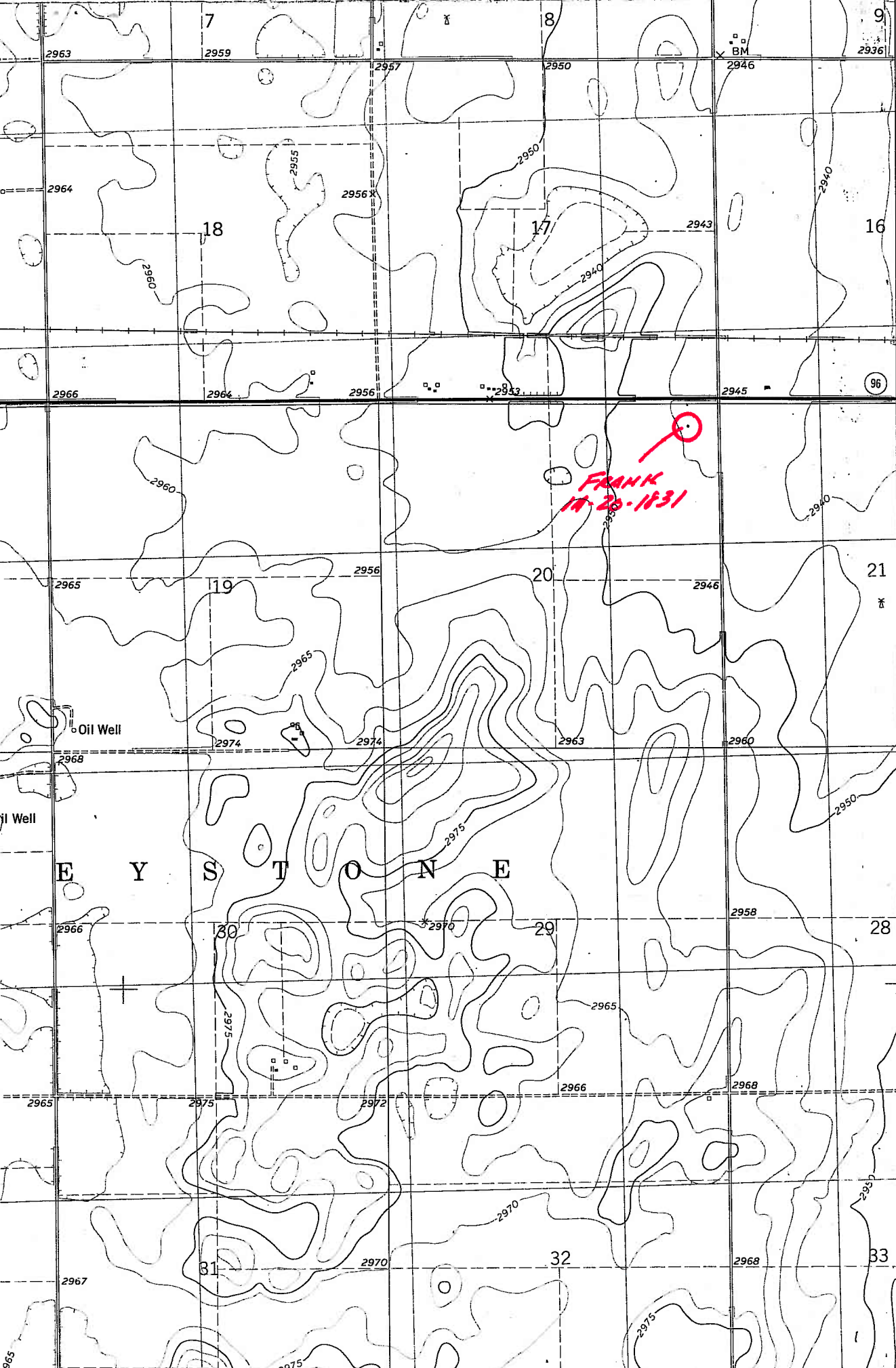

670 000 FEET

GRIGSTON 1.8 MI.  
DIGHTON 15 MI.

27'30"

T 18 S