

R. Evan Noll

(Petroleum Landman)

P.O. Box 1351
Hays, KS 67601

Office - 785.628.8774
Cell - 785.623.0698
Fax - 785.628.8478

October 18, 2011

Marjorie G. Wilson
824 N. Front St.
Medford, OK 73759

RE: Wilson #1-22 Well
1185' North Line & 1987' East Line
Section 22-19S-10W
Rice County, Kansas

Dear Ms. Wilson:

Prior to issuing a permit to drill, the Kansas Corporation Commission is requiring the property owners be notified. The operator of the well is:

American Warrior, Inc.
P.O. Box 399
Garden City, KS 67846
Contact Man: Kevin Wiles - (620) 272-4996 - kwiles@pmtank.com

I'm enclosing a copy of the intent to drill filed with the KCC, a plat showing the Well, Lease Road, Tank Battery, Pipeline & Electric Line locations. The locations shown are non-binding and preliminary, being there simply to satisfy State requirement. The actual location will be determined when the dirt contractor goes to the location.

Langfeld Dirt Service, Inc. in Ellinwood will be building the lease road and well site location in accordance with the staking survey.

If you want to be involved in the locations, contact Langfeld Dirt Service at (620) 564-2795, reference the captioned well name and coordinate with him.

Sincerely,



R. Evan Noll



Pro-Stake LLC
 Oil Field & Construction Site Staking
 P.O. Box 2324
 Garden City, Kansas 67846
 Office/Fax: (620) 276-6159
 Cell: (620) 272-1499

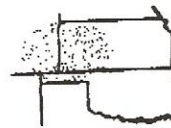

h092011-r
 FLAT NO.

9576
 INVOICE NO.

American Warrior Inc.
 OPERATOR

Wilson #1-22
 LEASR NAME

Rice County, KS
 COUNTY

22 19s 10w
 Sec. Twp. Rng.

1185' FNL - 1987' FEL
 LOCATION SPOT

SCALE: **1"=1000'**
 DATE STAKED: **Sept. 15, 2011**
 MEASURED BY: **Ben R.**
 DRAWN BY: **Luke R.**
 AUTHORIZED BY: **Cecil O. & John E.**



GR. ELEVATION: **1745.7'**
 Directions: From the South side of Chase, KS, at the intersection of 8th Rd/Main St and Hwy 56 - Now go 4 miles West on Hwy 56 - Now go 3 miles North on 4th Rd to the NW corner of section 22-19s-10w - Now go 0.6 mile East on Ave J to ingress stake South into - Now go 1185' South through beans into staked location. Final ingress must be verified with land owner or Operator.

*This drawing does not constitute a monumented survey or a land survey plat.
 This drawing is for construction purposes only.*

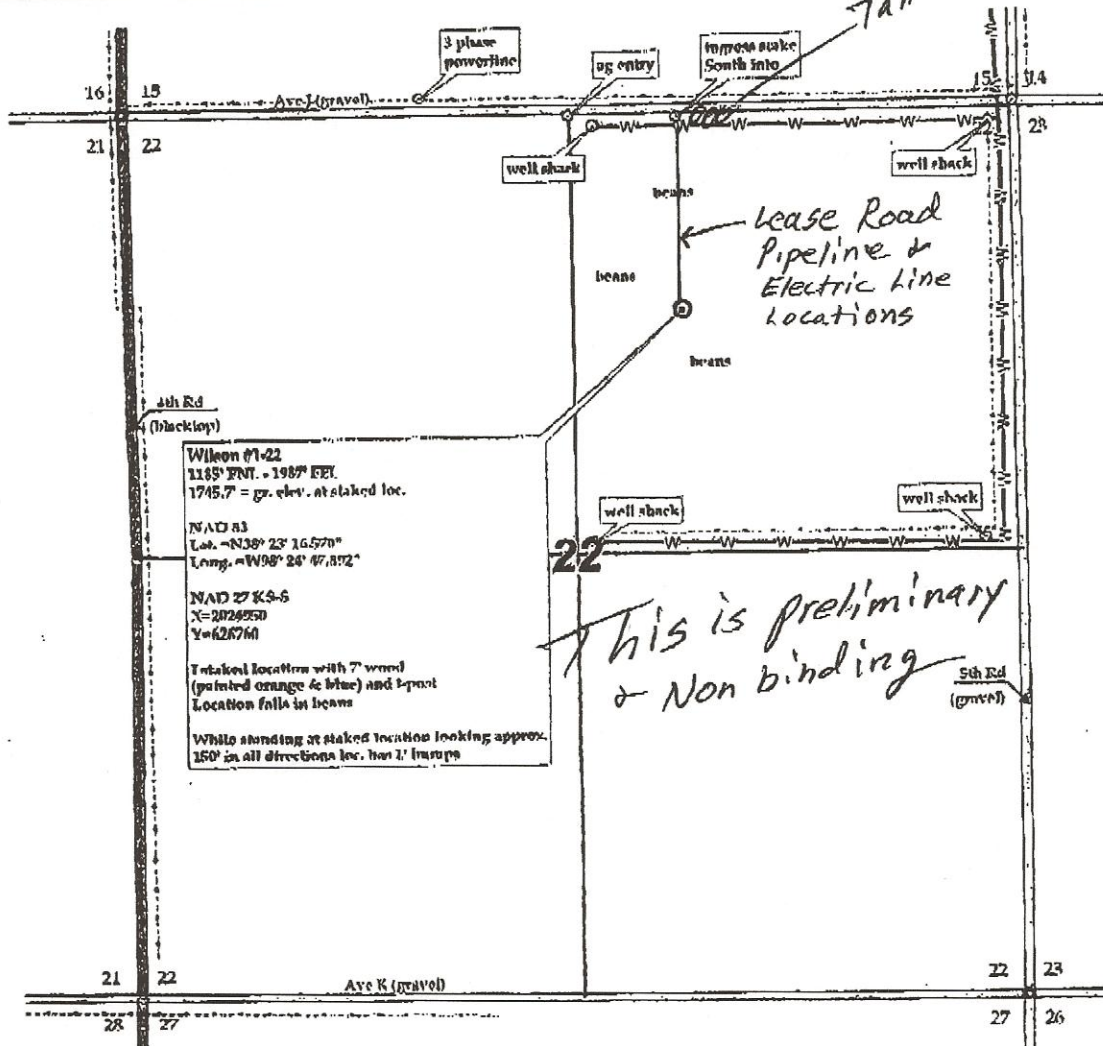

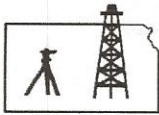

Pro-Stake LLC
Oil Field & Construction Site Staking

P.O. Box 2324
Garden City, Kansas 67846
Office/Fax: (620) 276-6159
Cell: (620) 272-1499

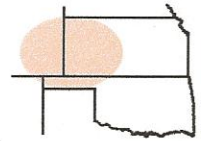

h092011-r
PLAT NO.

9576
INVOICE NO.

American Warrior Inc.

OPERATOR

Rice County, KS

COUNTY

22

Sec.

19s

Twp.

10w

Rng.

Wilson #1-22

LEASE NAME

1185' FNL - 1987' FEL

LOCATION SPOT

SCALE: **1"=1000'**

DATE STAKED: **Sept. 15, 2011**

MEASURED BY: **Ben R.**

DRAWN BY: **Luke R.**

AUTHORIZED BY: **Cecil O. & John E.**

GR. ELEVATION: **1745.7'**

Directions: From the South side of Chase, KS, at the intersection of 8th Rd/Main St and Hwy 56 – Now go 4 miles West on Hwy 56 – Now go 3 miles North on 4th Rd to the NW corner of section 22-19s-10w – Now go 0.6 mile East on Ave J to ingress stake South into – Now go 1185' South through beans into staked location.
Final ingress must be verified with land owner or Operator.



*This drawing does not constitute a monumented survey or a land survey plat.
This drawing is for construction purposes only.*

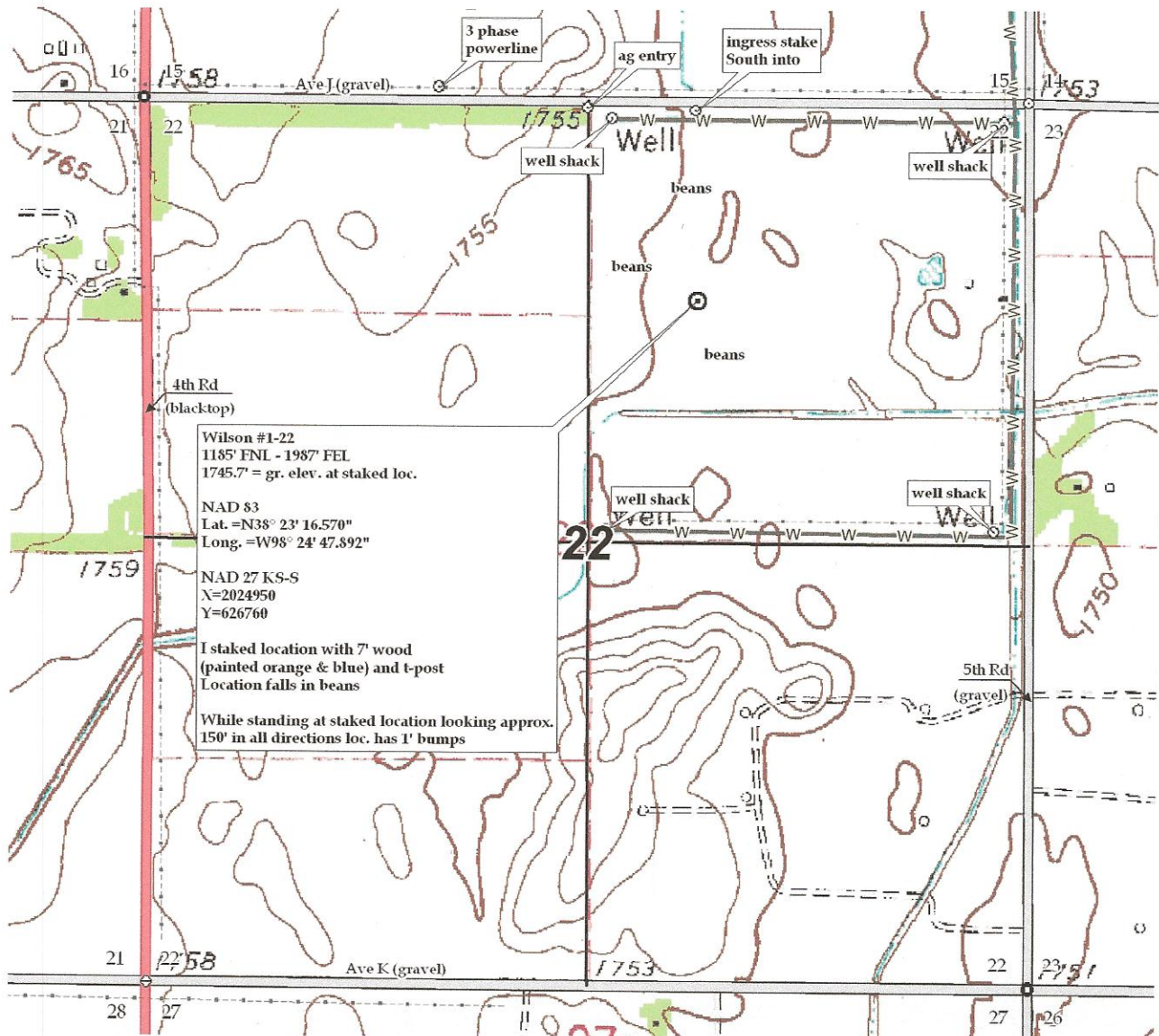

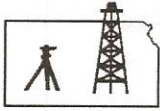

Pro-Stake LLC

Oil Field & Construction Site Staking

P.O. Box 2324
Garden City, Kansas 67846
Office/Fax: (620) 276-6159
Cell: (620) 272-1499

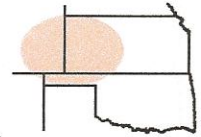

h092011-r
PLAT NO.

9576
INVOICE NO.

American Warrior Inc.

OPERATOR

Rice County, KS

COUNTY

22 19s 10w
Sec. Twp. Rng.

Wilson #1-22

LEASE NAME

1185' FNL - 1987' FEL

LOCATION SPOT

SCALE: N/A

DATE STAKED: Sept. 15, 2011

MEASURED BY: Ben R.

DRAWN BY: Luke R.

AUTHORIZED BY: Cecil O. & John E.

GR. ELEVATION: **1745.7'**

Directions: From the South side of Chase, KS, at the intersection of 8th Rd/Main St and Hwy 56 – Now go 4 miles West on Hwy 56 – Now go 3 miles North on 4th Rd to the NW corner of section 22-19s-10w – Now go 0.6 mile East on Ave J to ingress stake South into – Now go 1185' South through beans into staked location.

Final ingress must be verified with land owner or Operator.



This drawing does not constitute a monumented survey or a land survey plat.

This drawing is for construction purposes only.

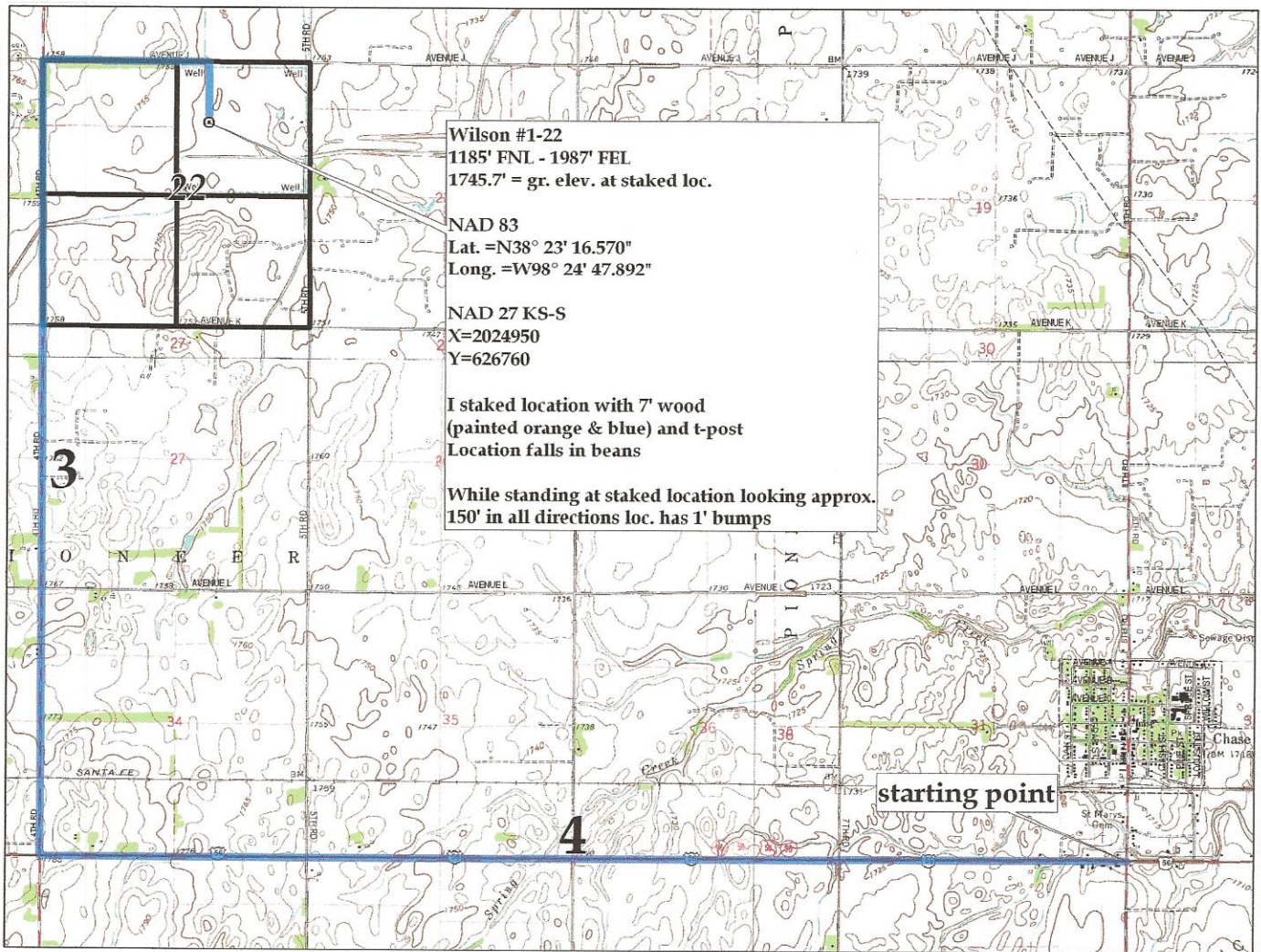

Wilson #1-22
1185' FNL - 1987' FEL
1745.7' = gr. elev. at staked loc.

NAD 83
Lat. =N38° 23' 16.570"
Long. =W98° 24' 47.892"

NAD 27 KS-S
X=2024950
Y=626760

I staked location with 7' wood
(painted orange & blue) and t-post
Location falls in beans

While standing at staked location looking approx.
150' in all directions loc. has 1' bumps

starting point

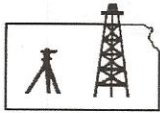

Pro-Stake LLC
Oil Field & Construction Site Staking

P.O. Box 2324
Garden City, Kansas 67846
Office/Fax: (620) 276-6159
Cell: (620) 272-1499

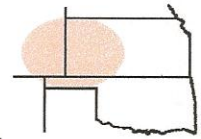

h092011-r
PLAT NO.

9576
INVOICE NO.

American Warrior Inc.

OPERATOR

Rice County, KS
COUNTY

22 19s 10w
Sec. Twp. Rng.

Wilson #1-22

LEASE NAME

1185' FNL - 1987' FEL
LOCATION SPOT

SCALE: **1"=1000'**

DATE STAKED: **Sept. 15, 2011**

MEASURED BY: **Ben R.**

DRAWN BY: **Luke R.**

AUTHORIZED BY: **Cecil O. & John E.**

GR. ELEVATION: **1745.7'**

Directions: From the South side of Chase, KS, at the intersection of 8th Rd/Main St and Hwy 56 – Now go 4 miles West on Hwy 56 – Now go 3 miles North on 4th Rd to the NW corner of section 22-19s-10w – Now go 0.6 mile East on Ave J to ingress stake South into – Now go 1185' South through beans into staked location.
Final ingress must be verified with land owner or Operator.



This drawing does not constitute a monumented survey or a land survey plat.

This drawing is for construction purposes only.

