

NOVY OIL & GAS, INC.
MORGAN/YEAKEL LEASE
SW. 1/4, SECTION 17, T22S, R8W
RENO COUNTY, KANSAS

* Ingress and egress to location as shown on this plot is for usage only and may not be legally opened for public use. Contact landowner, tenant and county road department for access.

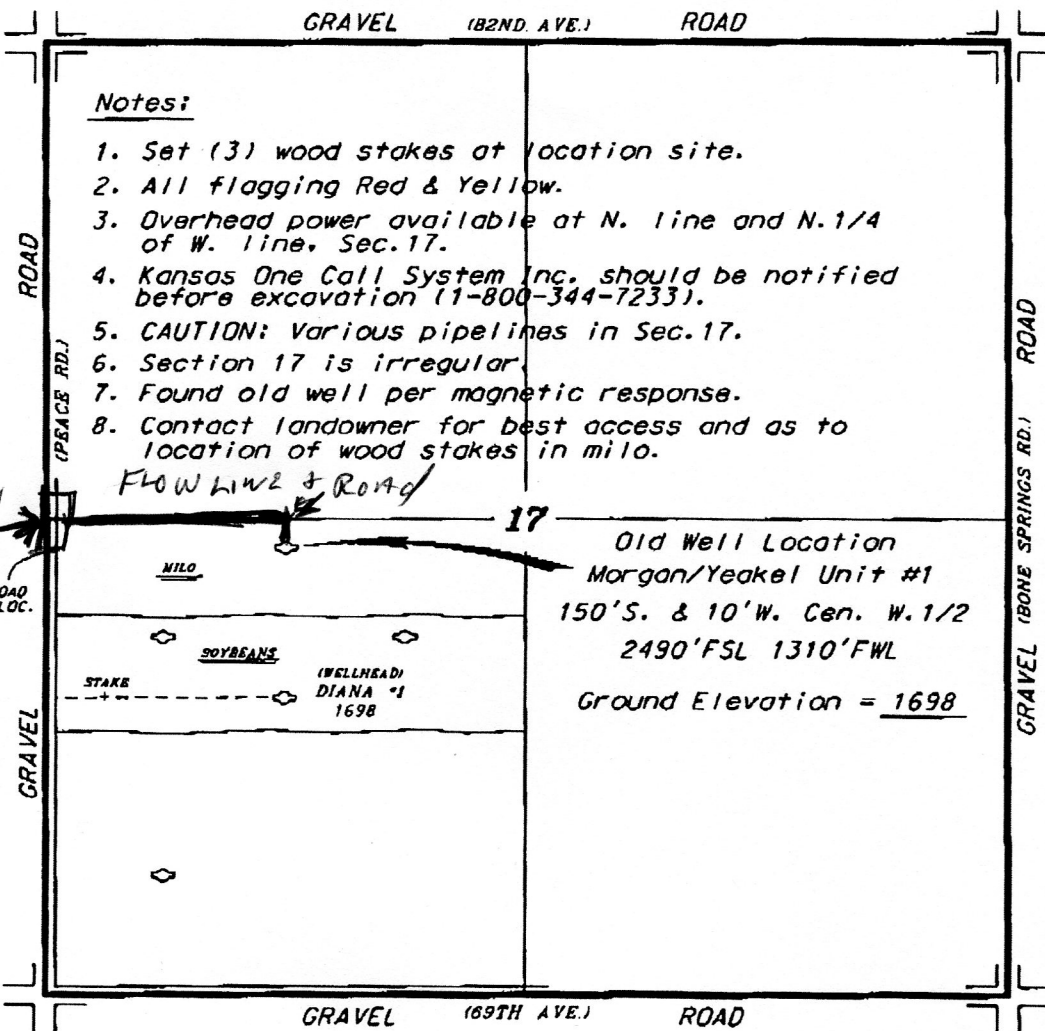

Notes:

1. Set (3) wood stakes at location site.
2. All flagging Red & Yellow.
3. Overhead power available at N. line and N. 1/4 of W. line, Sec. 17.
4. Kansas One Call System Inc. should be notified before excavation (1-800-344-7233).
5. CAUTION: Various pipelines in Sec. 17.
6. Section 17 is irregular.
7. Found old well per magnetic response.
8. Contact landowner for best access and as to location of wood stakes in milo.

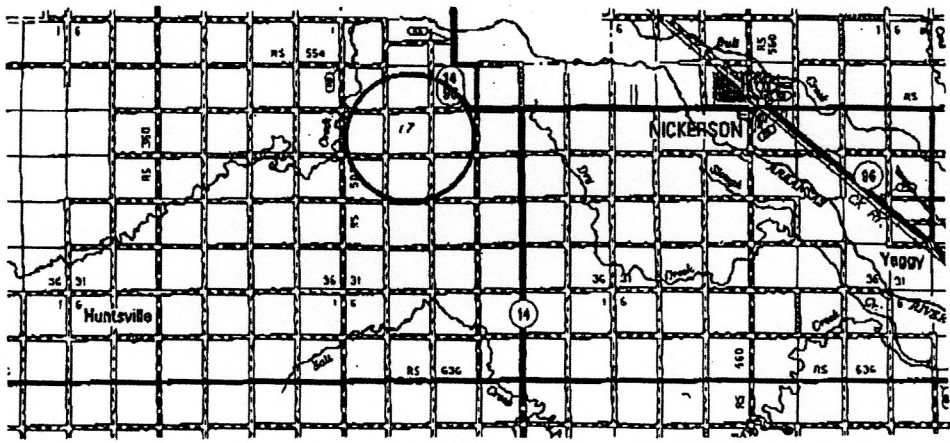

• Controlling data is based upon the best ADS and photographs available to us and upon a regular section of land containing 640 acres.
• Approximate section lines were determined using the normal standards of care of oilfield surveyors practicing in the state of Kansas. The section corners, which establish the precise section lines, were not necessarily located, and the exact location of the artificial location in the section is not guaranteed. Therefore, the operator securing this service and occupying this plot and all other parties relying thereon agree to hold Central Kansas Oilfield Services, Inc., its officers and employees harmless from all losses, costs and expenses and sole entities released from any liability from incidental or consequential damages.
• Elevations derived from National Geodetic Vertical Datum.

Date September 26, 2011