



WELL COMPLETION FORM
WELL HISTORY - DESCRIPTION OF WELL & LEASE

OPERATOR: License # _____

Name: _____

Address 1: _____

Address 2: _____

City: _____ State: _____ Zip: _____ + _____

Contact Person: _____

Phone: (_____) _____

CONTRACTOR: License # _____

Name: _____

Wellsite Geologist: _____

Purchaser: _____

Designate Type of Completion:

- New Well Re-Entry Workover
- Oil WSW SWD SIOW
- Gas D&A ENHR SIGW
- OG GSW Temp. Abd.
- CM (Coal Bed Methane)
- Cathodic Other (Core, Expl., etc.): _____

If Workover/Re-entry: Old Well Info as follows:

Operator: _____

Well Name: _____

Original Comp. Date: _____ Original Total Depth: _____

- Deepening Re-perf. Conv. to ENHR Conv. to SWD
- Conv. to GSW
- Plug Back: _____ Plug Back Total Depth _____
- Commingled Permit #: _____
- Dual Completion Permit #: _____
- SWD Permit #: _____
- ENHR Permit #: _____
- GSW Permit #: _____

Spud Date or Recompletion Date Date Reached TD Completion Date or Recompletion Date

API No. 15 - _____

Spot Description: _____

_____ - _____ - _____ Sec. _____ Twp. _____ S. R. _____ East West

_____ Feet from North / South Line of Section

_____ Feet from East / West Line of Section

Footages Calculated from Nearest Outside Section Corner:

- NE NW SE SW

County: _____

Lease Name: _____ Well #: _____

Field Name: _____

Producing Formation: _____

Elevation: Ground: _____ Kelly Bushing: _____

Total Depth: _____ Plug Back Total Depth: _____

Amount of Surface Pipe Set and Cemented at: _____ Feet

Multiple Stage Cementing Collar Used? Yes No

If yes, show depth set: _____ Feet

If Alternate II completion, cement circulated from: _____

feet depth to: _____ w/ _____ sx cmt.

Drilling Fluid Management Plan

(Data must be collected from the Reserve Pit)

Chloride content: _____ ppm Fluid volume: _____ bbls

Dewatering method used: _____

Location of fluid disposal if hauled offsite: _____

Operator Name: _____

Lease Name: _____ License #: _____

Quarter _____ Sec. _____ Twp. _____ S. R. _____ East West

County: _____ Permit #: _____

AFFIDAVIT

I am the affiant and I hereby certify that all requirements of the statutes, rules and regulations promulgated to regulate the oil and gas industry have been fully complied with and the statements herein are complete and correct to the best of my knowledge.

Submitted Electronically

KCC Office Use ONLY

- Letter of Confidentiality Received
Date: _____
- Confidential Release Date: _____
- Wireline Log Received
- Geologist Report Received
- UIC Distribution
- ALT I II III Approved by: _____ Date: _____



1065466

Operator Name: _____ Lease Name: _____ Well #: _____

Sec. _____ Twp. _____ S. R. _____ East West County: _____

INSTRUCTIONS: Show important tops and base of formations penetrated. Detail all cores. Report all final copies of drill stems tests giving interval tested, time tool open and closed, flowing and shut-in pressures, whether shut-in pressure reached static level, hydrostatic pressures, bottom hole temperature, fluid recovery, and flow rates if gas to surface test, along with final chart(s). Attach extra sheet if more space is needed. Attach complete copy of all Electric Wire-line Logs surveyed. Attach final geological well site report.

Drill Stem Tests Taken <input type="checkbox"/> Yes <input type="checkbox"/> No <i>(Attach Additional Sheets)</i> Samples Sent to Geological Survey <input type="checkbox"/> Yes <input type="checkbox"/> No Cores Taken <input type="checkbox"/> Yes <input type="checkbox"/> No Electric Log Run <input type="checkbox"/> Yes <input type="checkbox"/> No Electric Log Submitted Electronically <input type="checkbox"/> Yes <input type="checkbox"/> No <i>(If no, Submit Copy)</i> List All E. Logs Run:	<input type="checkbox"/> Log Formation (Top), Depth and Datum <input type="checkbox"/> Sample Name Top Datum
---	---

CASING RECORD <input type="checkbox"/> New <input type="checkbox"/> Used							
Report all strings set-conductor, surface, intermediate, production, etc.							
Purpose of String	Size Hole Drilled	Size Casing Set (In O.D.)	Weight Lbs. / Ft.	Setting Depth	Type of Cement	# Sacks Used	Type and Percent Additives

ADDITIONAL CEMENTING / SQUEEZE RECORD				
Purpose:	Depth Top Bottom	Type of Cement	# Sacks Used	Type and Percent Additives
_____ Perforate _____ Protect Casing _____ Plug Back TD _____ Plug Off Zone				

Shots Per Foot	PERFORATION RECORD - Bridge Plugs Set/Type Specify Footage of Each Interval Perforated	Acid, Fracture, Shot, Cement Squeeze Record <i>(Amount and Kind of Material Used)</i>	Depth

TUBING RECORD: Size: _____ Set At: _____ Packer At: _____ Liner Run: Yes No

Date of First, Resumed Production, SWD or ENHR. _____ Producing Method:
 Flowing Pumping Gas Lift Other (Explain) _____

Estimated Production Per 24 Hours	Oil Bbls.	Gas Mcf	Water Bbls.	Gas-Oil Ratio	Gravity
-----------------------------------	-----------	---------	-------------	---------------	---------

DISPOSITION OF GAS: <input type="checkbox"/> Vented <input type="checkbox"/> Sold <input type="checkbox"/> Used on Lease <i>(If vented, Submit ACO-18.)</i>	METHOD OF COMPLETION: <input type="checkbox"/> Open Hole <input type="checkbox"/> Perf. <input type="checkbox"/> Dually Comp. <input type="checkbox"/> Commingled <i>(Submit ACO-5)</i> <i>(Submit ACO-4)</i> <input type="checkbox"/> Other (Specify) _____	PRODUCTION INTERVAL: _____ _____
---	---	--

GARNETT TRUE VALUE HOMECENTER

410 N Maple
 Garnett, KS 66032
 (785) 448-7106 FAX (785) 448-7135

Customer Copy

INVOICE

THIS COPY MUST REMAIN AT
 MERCHANT AT ALL TIMES!

Page: 1

Invoice: **10171572**

Special :
 Instructions :
 :
 Sale rep #: **MIKE**

Time: 12:12:55
 Ship Date: 05/05/11
 Invoice Date: 05/05/11
 Due Date: 06/08/11

Acct rep code:

REPRINT

Sold To: **ROGER KENT**
 22082 NE NEOSHO RD
 GARNETT, KS 66032

Ship To: **ROGER KENT**
 (785) 448-6995 **NOT FOR HOUSE USE**
 (785) 448-6995

Customer #: 0000357

Customer PO:

Order By:

popimg01

8TH
 T 102

ORDER	SHIP	U	UM	ITEM#	DESCRIPTION	Alt Price/Uom	PRICE	EXTENSION
560.00	560.00	P	BAG	CPFA	FLY ASH MIX 80 LBS PER BAG	6.0900 BAG	6.0900	3410.40
14.00	14.00	P	PL	CPMP	MONARCH PALLET	14.0000 PL	14.0000	196.00

FILED BY CHECKED BY DATE SHIPPED DRIVER

SHIP VIA ANDERSON COUNTY

RECEIVED COMPLETE AND IN GOOD CONDITION

X

Taxable 3606.40
 Non-taxable 0.00
 Tax #

Sales total \$3606.40

Sales tax 281.30

TOTAL \$3887.70

1 - Customer Copy





MIDWEST SURVEYS

LOGGING - PERFORATING - CONSULTING SERVICES
 P.O. Box 68, Osawatomie, KS 66064
 913 / 755 - 2128

GAMMA RAY / NEUTRON / CCL

File No.

API # 15-011-23,798

Company **R J Enterprises**
 Well **Stewart No. 5-A**
 Field **Davis / Bronson**
 County **Bourbon** State **Kansas**

Location	2163' FSL & 3965' FEL SE-NE-NW-SW		Other Services Perforate
Sec. 2	Twp. 24S	Rge. 21E	Elevation
Permanent Datum	GL	Elevation	NA
Log Measured From	GL		NA
Drilling Measured From	GL		NA

Date	6-09-2011	
Run Number	One	
Depth Driller	702.0	
Depth Logger	695.0	
Bottom Logged Interval	693.0	
Top Log Interval	20.0	
Fluid Level	Full	
Type Fluid	Water	
Density / Viscosity	NA	
Salinity - PPM Cl	NA	
MMax Recorded Temp	NA	
Estimated Cement Top	0.0	
Equipment No.	104	Osawatomie
Recorded By	Gary Windisch	
Witnessed By	Jason Kent	

RUN No.	BORE-HOLE RECORD				CASING RECORD		
	BIT	FROM	TO	SIZE	WGT.	FROM	TO
One	9.875"	0.0	20.0	7.00"		0.0	20.0
Two	5.625"	20.0	702.0	2.875"		0.0	696.1

<<< Fold Here >>>

All interpretations are opinions based on inferences from electrical or other measurements and we cannot and do not guarantee the accuracy or correctness of any interpretation, and we shall not, except in the case of gross or willful negligence on our part, be liable or responsible for any loss, costs, damages, or expenses incurred or sustained by anyone resulting from any interpretation made by any of our officers, agents or employees. These interpretations are also subject to our general terms and conditions set out in our current Price Schedule.

Comments

Drilling Contractor :
 RJ Enterprises

Database File: stwrt5a.db
Dataset Pathname: pass1
Presentation Format: gr-n-ccl
Dataset Creation: Thu Jun 09 10:54:43 2011 by Log Warrior Version 6.6
Charted by: Depth in Feet scaled 1:240

0	Gamma Ray	150
150	Gamma Ray	300

100 Neutron 1800

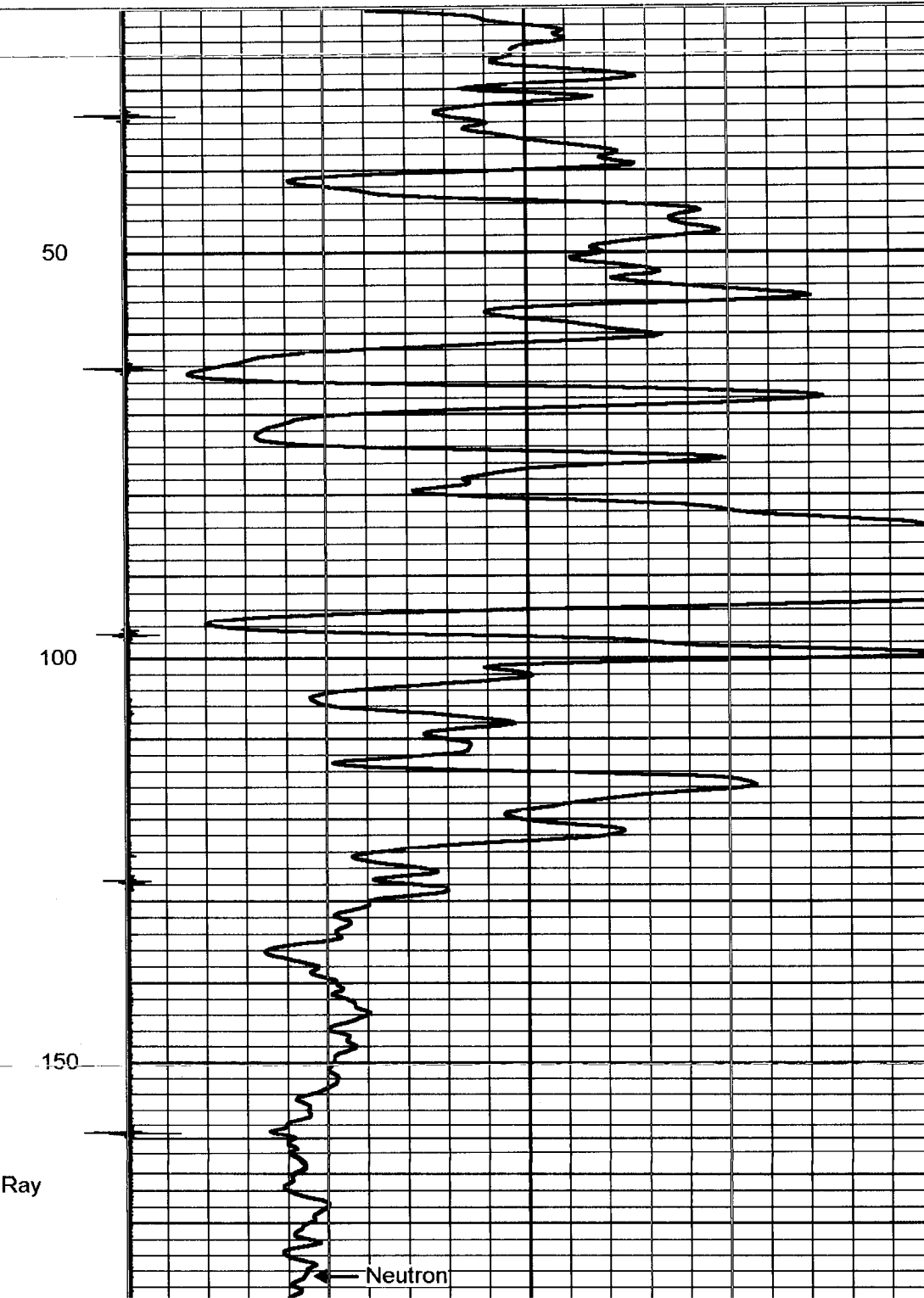
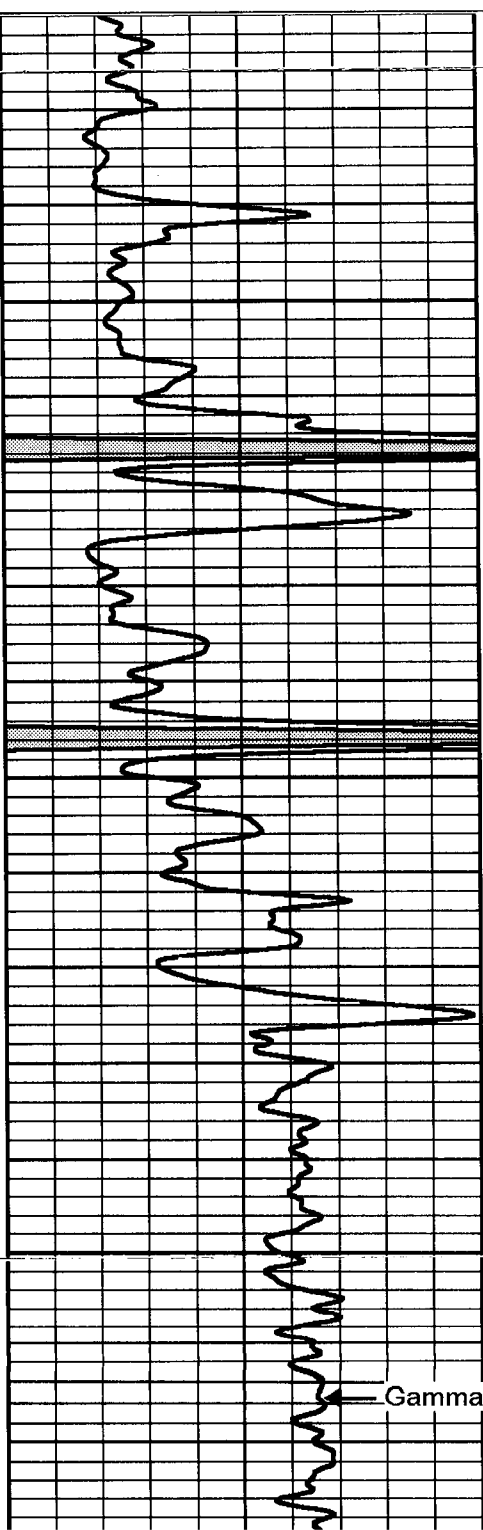

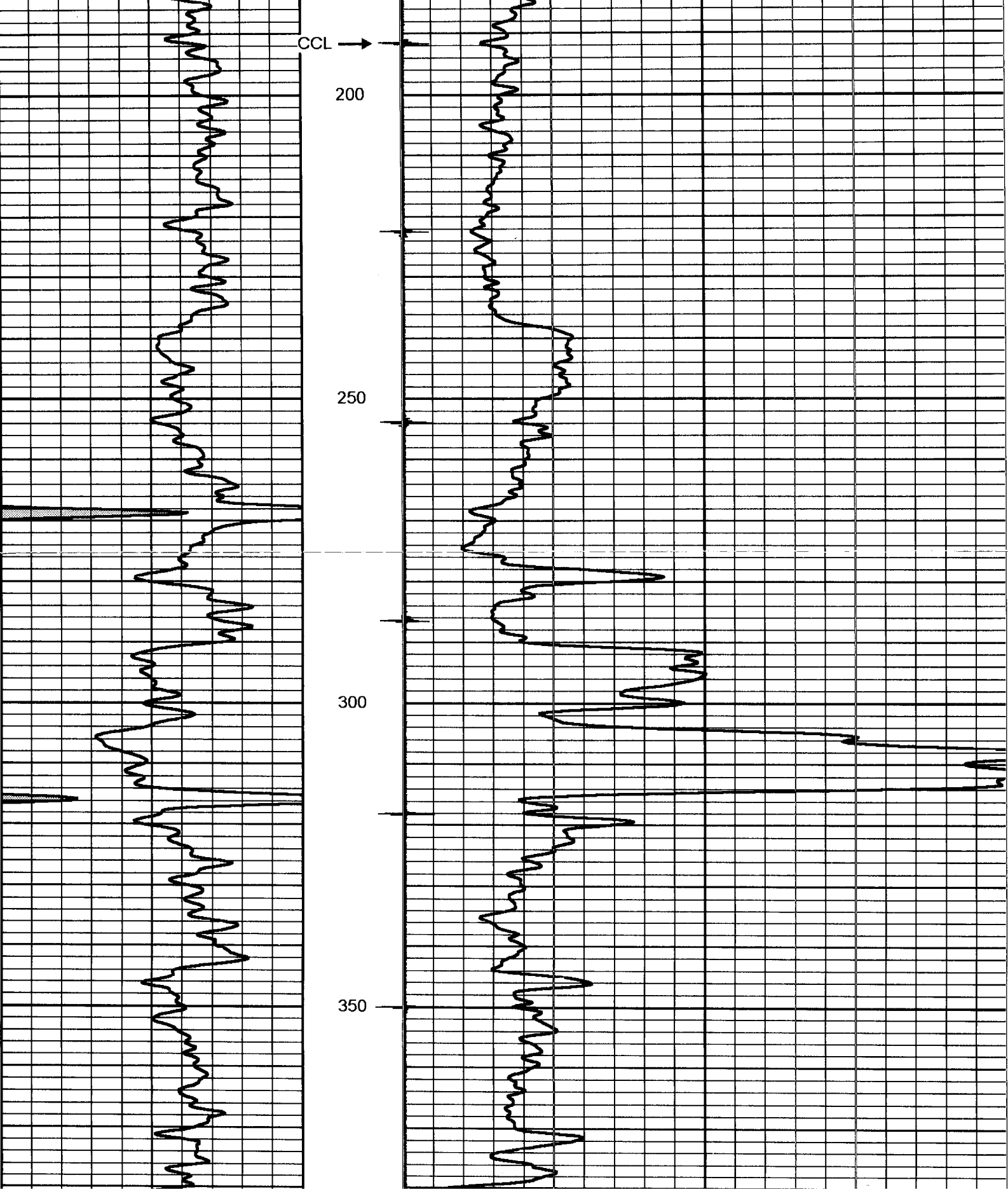

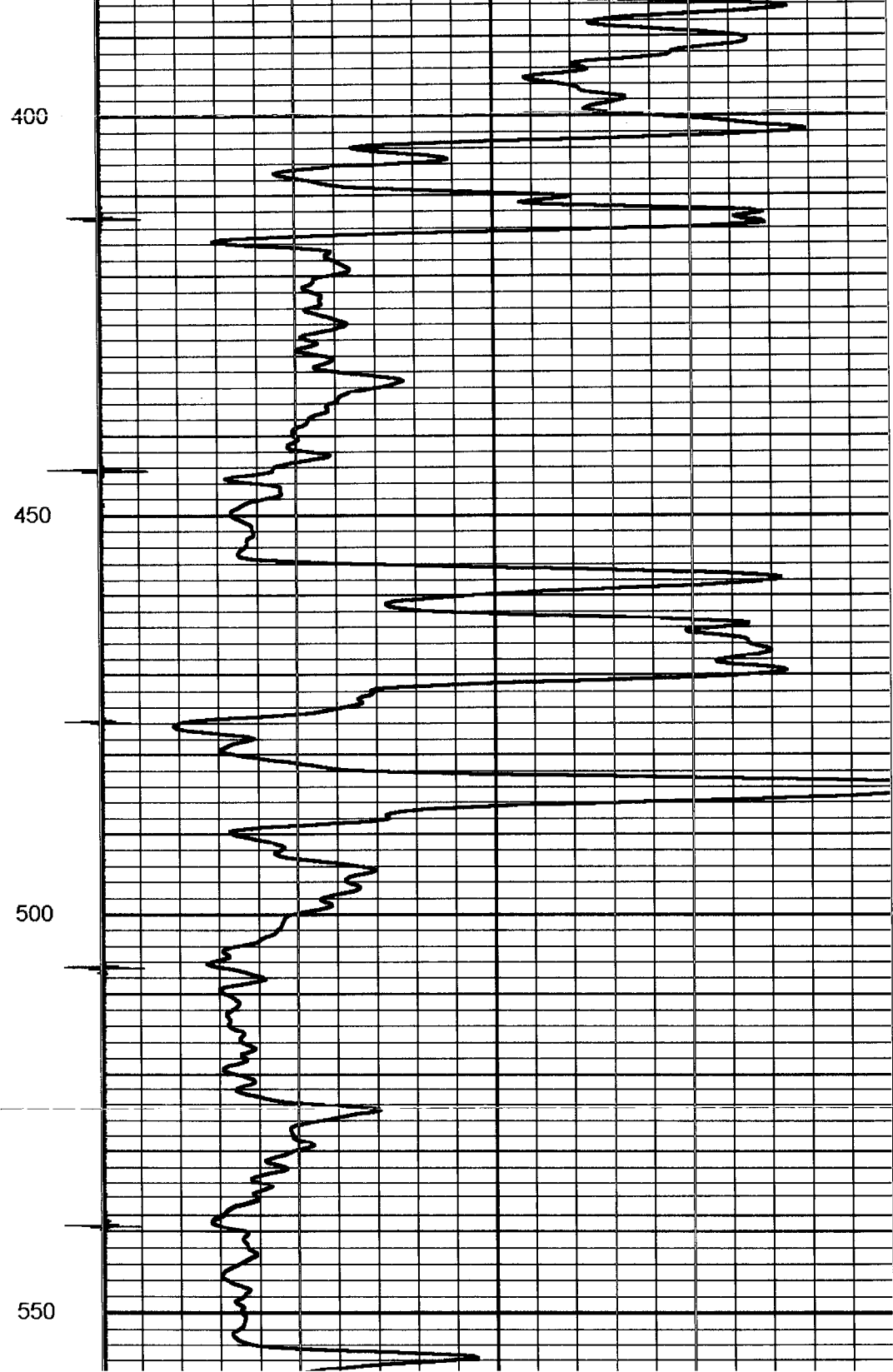
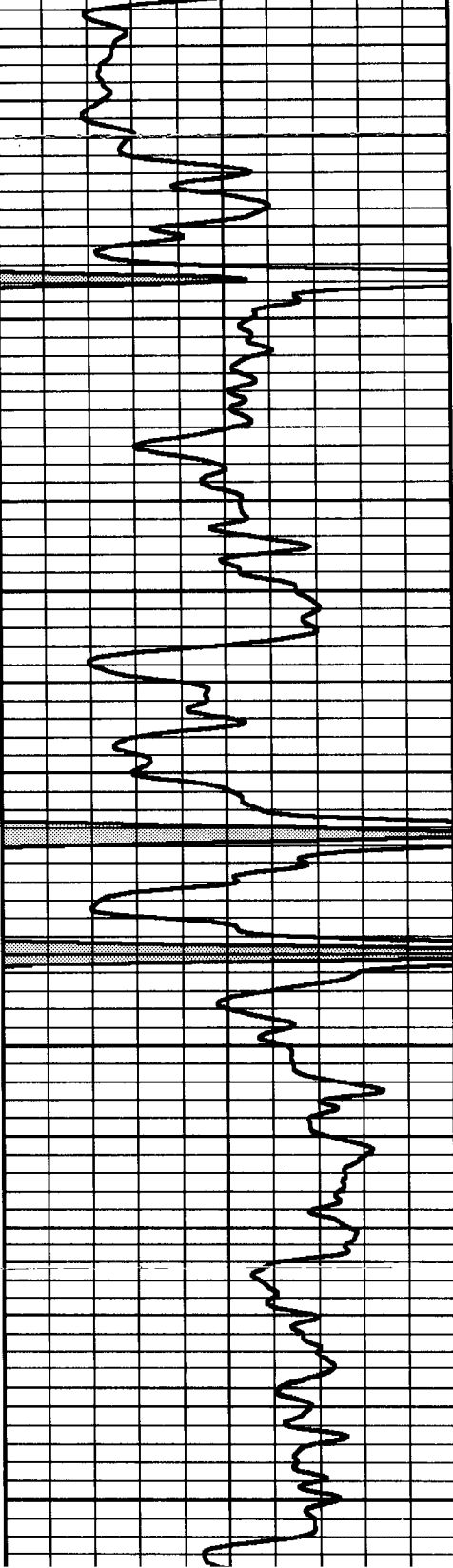

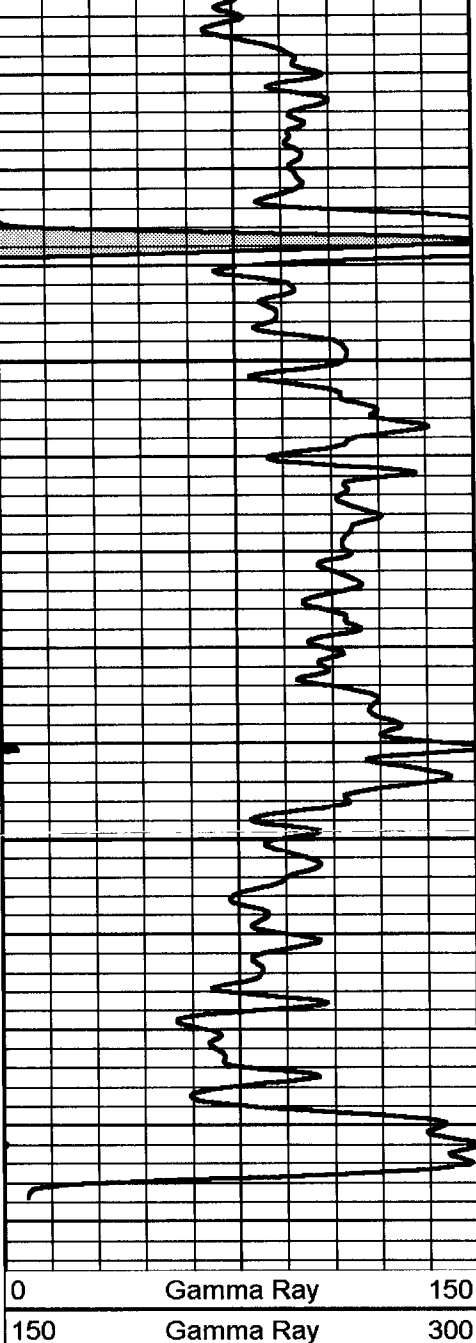

0	Gamma Ray	150
150	Gamma Ray	300

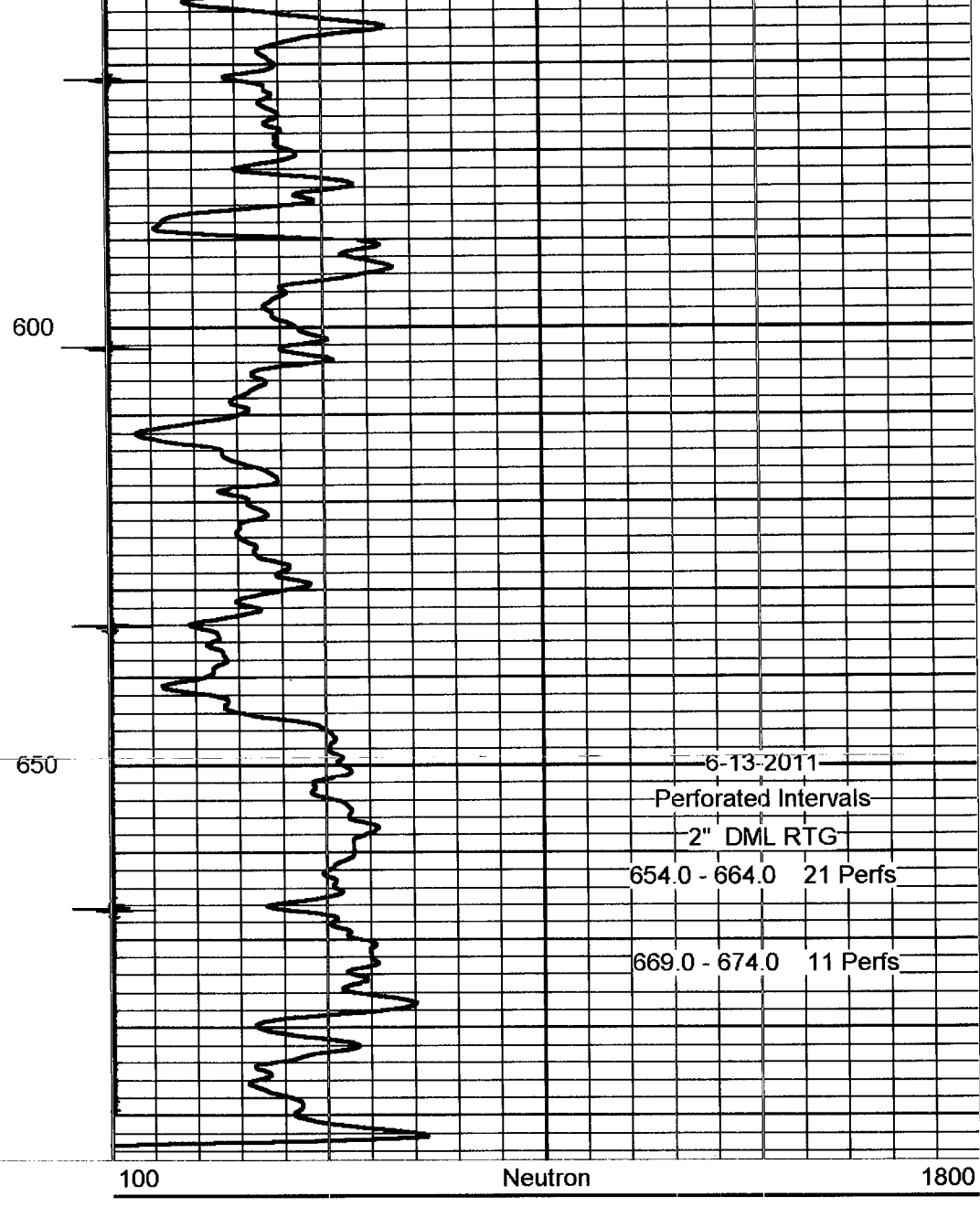

100	Neutron	1800
-----	---------	------

6-13-2011
 Perforated Intervals
 2" DML RTG
 654.0 - 664.0 21 Perfs
 669.0 - 674.0 11 Perfs