



WELL COMPLETION FORM
WELL HISTORY - DESCRIPTION OF WELL & LEASE

OPERATOR: License # _____

Name: _____

Address 1: _____

Address 2: _____

City: _____ State: _____ Zip: _____ + _____

Contact Person: _____

Phone: (_____) _____

CONTRACTOR: License # _____

Name: _____

Wellsite Geologist: _____

Purchaser: _____

Designate Type of Completion:

- New Well Re-Entry Workover
- Oil WSW SWD SIOW
- Gas D&A ENHR SIGW
- OG GSW Temp. Abd.
- CM (Coal Bed Methane)
- Cathodic Other (Core, Expl., etc.): _____

If Workover/Re-entry: Old Well Info as follows:

Operator: _____

Well Name: _____

Original Comp. Date: _____ Original Total Depth: _____

- Deepening Re-perf. Conv. to ENHR Conv. to SWD
- Conv. to GSW
- Plug Back: _____ Plug Back Total Depth _____
- Commingled Permit #: _____
- Dual Completion Permit #: _____
- SWD Permit #: _____
- ENHR Permit #: _____
- GSW Permit #: _____

Spud Date or Recompletion Date Date Reached TD Completion Date or Recompletion Date

API No. 15 - _____

Spot Description: _____

_____-_____-_____- Sec. _____ Twp. _____ S. R. _____ East West

_____ Feet from North / South Line of Section

_____ Feet from East / West Line of Section

Footages Calculated from Nearest Outside Section Corner:

- NE NW SE SW

County: _____

Lease Name: _____ Well #: _____

Field Name: _____

Producing Formation: _____

Elevation: Ground: _____ Kelly Bushing: _____

Total Depth: _____ Plug Back Total Depth: _____

Amount of Surface Pipe Set and Cemented at: _____ Feet

Multiple Stage Cementing Collar Used? Yes No

If yes, show depth set: _____ Feet

If Alternate II completion, cement circulated from: _____

feet depth to: _____ w/ _____ sx cmt.

Drilling Fluid Management Plan

(Data must be collected from the Reserve Pit)

Chloride content: _____ ppm Fluid volume: _____ bbls

Dewatering method used: _____

Location of fluid disposal if hauled offsite: _____

Operator Name: _____

Lease Name: _____ License #: _____

Quarter _____ Sec. _____ Twp. _____ S. R. _____ East West

County: _____ Permit #: _____

AFFIDAVIT

I am the affiant and I hereby certify that all requirements of the statutes, rules and regulations promulgated to regulate the oil and gas industry have been fully complied with and the statements herein are complete and correct to the best of my knowledge.

Submitted Electronically

KCC Office Use ONLY

- Letter of Confidentiality Received
Date: _____
- Confidential Release Date: _____
- Wireline Log Received
- Geologist Report Received
- UIC Distribution
- ALT I II III Approved by: _____ Date: _____



1065008

Operator Name: _____ Lease Name: _____ Well #: _____

Sec. _____ Twp. _____ S. R. _____ East West County: _____

INSTRUCTIONS: Show important tops and base of formations penetrated. Detail all cores. Report all final copies of drill stems tests giving interval tested, time tool open and closed, flowing and shut-in pressures, whether shut-in pressure reached static level, hydrostatic pressures, bottom hole temperature, fluid recovery, and flow rates if gas to surface test, along with final chart(s). Attach extra sheet if more space is needed. Attach complete copy of all Electric Wire-line Logs surveyed. Attach final geological well site report.

Drill Stem Tests Taken <input type="checkbox"/> Yes <input type="checkbox"/> No <i>(Attach Additional Sheets)</i> Samples Sent to Geological Survey <input type="checkbox"/> Yes <input type="checkbox"/> No Cores Taken <input type="checkbox"/> Yes <input type="checkbox"/> No Electric Log Run <input type="checkbox"/> Yes <input type="checkbox"/> No Electric Log Submitted Electronically <input type="checkbox"/> Yes <input type="checkbox"/> No <i>(If no, Submit Copy)</i> List All E. Logs Run:	<input type="checkbox"/> Log Formation (Top), Depth and Datum <input type="checkbox"/> Sample Name Top Datum
---	---

CASING RECORD <input type="checkbox"/> New <input type="checkbox"/> Used							
Report all strings set-conductor, surface, intermediate, production, etc.							
Purpose of String	Size Hole Drilled	Size Casing Set (In O.D.)	Weight Lbs. / Ft.	Setting Depth	Type of Cement	# Sacks Used	Type and Percent Additives

ADDITIONAL CEMENTING / SQUEEZE RECORD				
Purpose:	Depth Top Bottom	Type of Cement	# Sacks Used	Type and Percent Additives
_____ Perforate _____ Protect Casing _____ Plug Back TD _____ Plug Off Zone				

Shots Per Foot	PERFORATION RECORD - Bridge Plugs Set/Type Specify Footage of Each Interval Perforated	Acid, Fracture, Shot, Cement Squeeze Record <i>(Amount and Kind of Material Used)</i>	Depth

TUBING RECORD: Size: _____ Set At: _____ Packer At: _____ Liner Run: Yes No

Date of First, Resumed Production, SWD or ENHR. _____ Producing Method: Flowing Pumping Gas Lift Other (Explain) _____

Estimated Production Per 24 Hours	Oil Bbls.	Gas Mcf	Water Bbls.	Gas-Oil Ratio	Gravity
-----------------------------------	-----------	---------	-------------	---------------	---------

DISPOSITION OF GAS: <input type="checkbox"/> Vented <input type="checkbox"/> Sold <input type="checkbox"/> Used on Lease <i>(If vented, Submit ACO-18.)</i>	METHOD OF COMPLETION: <input type="checkbox"/> Open Hole <input type="checkbox"/> Perf. <input type="checkbox"/> Dually Comp. <input type="checkbox"/> Commingled <i>(Submit ACO-5)</i> <i>(Submit ACO-4)</i> <input type="checkbox"/> Other (Specify) _____	PRODUCTION INTERVAL: _____ _____
--	--	---

Form	ACO1 - Well Completion
Operator	Bach, Jason dba Bach Oil Production
Well Name	Hanke 1
Doc ID	1065008

Perforations

Shots Per Foot	Perforation Record	Material Record	Depth
4	'C' @ 3275'-3282'	750 gal 20% NEFE; Squeeze	
4	'D' @ 3293'-3298'	750 gal 20% NEFE; Squeeze	
4	'I' @ 3391'-3398'	300 gal 15% MCA; Retreat 750 gal 20% NEFE; Squeeze	
4	'C' @ 3275'-3282'	750 Gal 28% NEFE 3% Solvent; Squeeze	
4	'D' @ 3293'-3298'	750 Gal 28% NEFE 3% Solvent; Squeeze	
4	'I' @ 3391'-3398'	750 Gal 28% NEFE 3% Solvent	
4	'G' @ 3341'-3345'	Squeeze	

Conservation Division
Finney State Office Building
130 S. Market, Rm. 2078
Wichita, KS 67202-3802



Phone: 316-337-6200
Fax: 316-337-6211
<http://kcc.ks.gov/>

Mark Sievers, Chairman
Ward Loyd, Commissioner
Thomas E. Wright, Commissioner

Sam Brownback, Governor

October 20, 2011

Jason Bach
Bach, Jason dba Bach Oil Production
PO BOX 723
ALMA, NE 68920-0723

Re: ACO1
API 15-147-20650-00-00
Hanke 1
NE/4 Sec.22-03S-19W
Phillips County, Kansas

Dear Production Department:

We are herewith requesting that the Well Completion Form ACO-1 and attached information for the subject well be held confidential for a period of two years.

Should you have any questions or need additional information regarding subject well, please contact our office.

Respectfully,
Jason Bach

GEOLOGIST'S REPORT

DRILLING TIME AND SAMPLE LOG

BACH OIL PRODUCTION

WELL: HANKE #1

LOC.: 1930' FNL & 1650' FEL
SEC. 22-3-19W
PHILLIPS COUNTY, KANSAS
API: 15-147-20650-00-00

ELEVATION

KB: 2069
 GL: 2064
 LOG MEASURED
 FROM: KB

SURFACE CASING

20# 8 5/8"
 Casing set @ 224
 w/150 SX

PRODUCTION CASING

5 1/2"
 Casing set @ 3493'
 w/550 SX

WELL LOG SURVEYS

RAG

ELECTRIC LOG TOPS

FORMATION	DEPTH	DATUM	POS.
Stone Corral	1607	+462	+5
Base Stone Corral	1628	+441	+6
Topeka	2996	-928	+6
Heebner	3195	-1126	+6
Toronto	3220	-1151	+6
Lansing	3240	-1171	+6
Base Kansas City	3458	-1389	+7

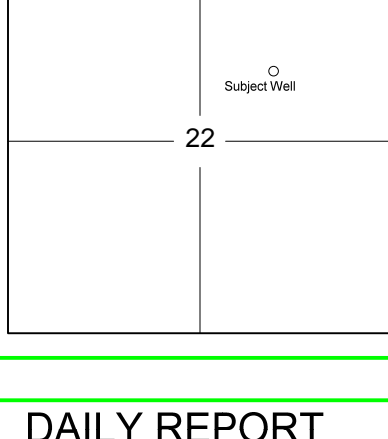

REFERENCE WELL:

Viking Resources
 #2 Boethin
 SW NW SE
 22-3-19W

DAILY REPORT

@7:00 A.M.

09-09-11 MIRU
 09-10-11 SPUD
 09-11-11 1215'
 09-12-11 2570'
 09-13-11 3240'
 09-14-11 3498'

REMARKS AND RECOMMENDATIONS

Production casing was run to further test this well.

Respectfully submitted,

Robert J. Petersen
 Sept. 15, 2011

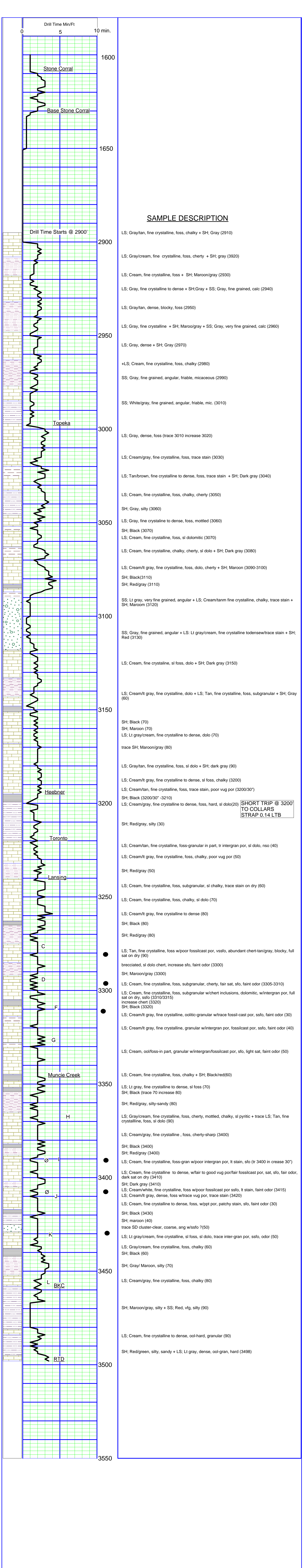

SHORT TRIP @ 3200
 TO COLLARS
 STRAP 0.14 LTB



24 S. Lincoln Street
 P.O. Box 31
 Russell, KS 67665-2906

Voice: (817) 546-7282
 Fax: (817) 246-3361

INVOICE

Invoice Number: 128475
 Invoice Date: Sep 10, 2011
 Page: 1

Bill To:
Bach Oil Production R. R. #1 Box 28 Phillipsburg, KS 67661

Federal Tax I.D.#: 20-5975804

Customer ID	Well Name# or Customer P.O.	Payment Terms	
Bach	Hanke #1	Net 30 Days	
Job Location	Camp Location	Service Date	Due Date
KS2-01	Russell	Sep 10, 2011	10/10/11

Quantity	Item	Description	Unit Price	Amount
150.00	MAT	Class A Common	16.25	2,437.50
3.00	MAT	Gel	21.25	63.75
5.00	MAT	Chloride	58.20	291.00
158.00	SER	Handling	2.25	355.50
64.00	SER	Mileage 158 sx @.11 per sk per mi	17.38	1,112.32
1.00	SER	Surface	1,125.00	1,125.00
128.00	SER	Pump Truck Mileage	7.00	896.00
128.00	SER	Light Vehicle Mileage	4.00	512.00
1.00	CEMENTER	Glenn Ginther		
1.00	EQUIP OPER	Ron Bennett		

Subtotal	6,793.07
Sales Tax	189.87
Total Invoice Amount	6,982.94
Payment/Credit Applied	
TOTAL	6,982.94

ALL PRICES ARE NET, PAYABLE
 30 DAYS FOLLOWING DATE OF
 INVOICE. 1 1/2% CHARGED
 THEREAFTER. IF ACCOUNT IS
 CURRENT, TAKE DISCOUNT OF

\$ 2114.71

ONLY IF PAID ON OR BEFORE
 Oct 5, 2011

ALLIED CEMENTING CO., LLC. 038278

Federal Tax I.D.# 20-5975804

REMIT TO P.O. BOX 31
RUSSELL, KANSAS 67665

SERVICE POINT:
Russell Ks.
Noord

DATE <u>9-10-2011</u>	SEC. <u>22</u>	TWP. <u>3</u>	RANGE <u>19</u>	CALLED OUT	ON LOCATION	JOB START <u>12:00 AM</u>	JOB FINISH <u>12:30 PM</u>
LEASE <u>HANKE</u>	WELL # <u>1</u>	LOCATION <u>Speed 6 1/2 N 14 1/4 W 4 N</u>			COUNTY <u>PHILLIPS</u>	STATE <u>KANSAS</u>	
OLD OR <u>NEW</u> (Circle one)							

CONTRACTOR MURFIN DALG. Rig #16

TYPE OF JOB Cement Surface

HOLE SIZE 12 1/4 T.D. 225

CASING SIZE 8 5/8 DEPTH 224

TUBING SIZE _____ DEPTH _____

DRILL PIPE _____ DEPTH _____

TOOL _____ DEPTH _____

PRES. MAX 300# MINIMUM _____

MEAS. LINE _____ SHOE JOINT _____

CEMENT LEFT IN CSG. 15'

PERFS. _____

DISPLACEMENT 13 1/2 BBL

EQUIPMENT

PUMP TRUCK CEMENTER GLENN

409 HELPER TODD

BULK TRUCK

378 DRIVER RON

BULK TRUCK

_____ DRIVER _____

REMARKS:

RON 5 NEED IT'S OF 8 5/8 20 #
CSG, Set @ 224 Received
CIRCULATION, & Cement w/ 150 sq
Comm 342, Displace 13 1/2 BBL H₂O
& Shut in @ 300 #.
Cement DID CIRCULATE TO
SURFACE

THANKS

CHARGE TO: JASON BACH OIL PRODUCTION

STREET _____

CITY _____ STATE _____ ZIP _____

OWNER _____

CEMENT

AMOUNT ORDERED 150 SX Comm

390 CC

290 GEL

COMMON	<u>150</u>	@	<u>16.25</u>	<u>2437.50</u>
POZMIX		@		
GEL	<u>3</u>	@	<u>21.25</u>	<u>63.75</u>
CHLORIDE	<u>5</u>	@	<u>58.20</u>	<u>291.00</u>
ASC		@		
		@		
		@		
		@		
		@		
		@		
		@		
		@		
HANDLING	<u>158</u>	@	<u>2.25</u>	<u>355.50</u>
MILEAGE	<u>14 1/2</u>	@	<u>64</u>	<u>112.32</u>
				TOTAL <u>4260.07</u>

SERVICE

DEPTH OF JOB				
PUMP TRUCK CHARGE				<u>1125.00</u>
EXTRA FOOTAGE		@		
MILEAGE	<u>12 1/2</u>	@	<u>7.00</u>	<u>896.00</u>
MANIFOLD		@		
		@		
<u>CUR</u>	<u>12 1/2</u>	@	<u>4.00</u>	<u>512.00</u>
				TOTAL <u>2533.00</u>

PLUG & FLOAT EQUIPMENT

	@		
	@		
	@		
	@		
	@		
TOTAL _____			

To Allied Cementing Co., LLC.
You are hereby requested to rent cementing equipment and furnish cementer and helper(s) to assist owner or contractor to do work as is listed. The above work was done to satisfaction and supervision of owner agent or contractor. I have read and understand the "GENERAL TERMS AND CONDITIONS" listed on the reverse side.

SALES TAX (If Any) _____

TOTAL CHARGES 6793.07

DISCOUNT 50/20 IF PAID IN 30 DAYS

PRINTED NAME _____

SIGNATURE AJ [Signature]



24 S. Lincoln Street
P.O. Box 31
Russell, KS 67665-2906
Voice: (817) 546-7282
Fax: (817) 246-3361

INVOICE

Invoice Number: 128564
Invoice Date: Sep 14, 2011
Page: 1

Bill To:
Bach Oil Production
R. R. #1 Box 28
Phillipsburg, KS 67661

Federal Tax I.D.#: 20-5975804

Customer ID	Well Name# or Customer P.O.	Payment Terms	
Bach	Hanke #1	Net 30 Days	
Job Location	Camp Location	Service Date	Due Date
KS2-02	Russell	Sep 14, 2011	10/14/11

Quantity	Item	Description	Unit Price	Amount
90.00	MAT	Class A Common	16.25	1,462.50
60.00	MAT	Pozmix	8.50	510.00
3.00	MAT	Gel	21.25	63.75
400.00	MAT	AMD	23.55	9,420.00
750.00	MAT	Gilsonite	0.89	667.50
13.00	MAT	Salt	23.95	311.35
566.00	SER	Handling	2.25	1,273.50
64.00	SER	Mileage 566 sx @.11 per sk per mi	62.26	3,984.64
1.00	SER	Production String	2,225.00	2,225.00
128.00	SER	Pump Truck Mileage	7.00	896.00
128.00	SER	Light Vehicle Mileage	4.00	512.00
10.00	EQP	5.5 Centrallizer	34.00	340.00
1.00	EQP	5.5 AFU Float Shoe	245.00	245.00
3.00	EQP	5.5 Basket	236.00	708.00
1.00	EQP	Latch Down Plug	194.00	194.00
1.00	CEMENTER	Heath Long		
1.00	CEMENTER	Shane Poche		
1.00	OPER ASSIST	Nick Williams		
1.00	OPER ASSIST	Mark Radke		

Subtotal	22,813.24
Sales Tax	946.70
Total Invoice Amount	23,759.94
Payment/Credit Applied	
TOTAL	23,759.94

ALL PRICES ARE NET, PAYABLE
30 DAYS FOLLOWING DATE OF
INVOICE. 1 1/2% CHARGED
THEREAFTER. IF ACCOUNT IS
CURRENT, TAKE DISCOUNT OF

\$ 6180.44

ONLY IF PAID ON OR BEFORE
Oct 9, 2011

ALLIED CEMENTING CO., LLC. 038261

Federal Tax I.D.# 20-5975804

REMIT TO P.O. BOX 31
RUSSELL, KANSAS 67665

SERVICE POINT:

Russell

DATE <u>9/14/11</u>	SEC. <u>22</u>	TWP. <u>3</u>	RANGE <u>19</u>	CALLED OUT	ON LOCATION	JOB START <u>1:50pm</u>	JOB FINISH <u>2:30pm</u>
LEASE <u>Hanke</u>	WELL# <u>1</u>	LOCATION <u>Speed Cr. 6 1/2 N</u>			COUNTY <u>Phillips</u>	STATE <u>Ks</u>	
OLD OR NEW (Circle one) <u>NEW</u>				<u>3/4 W NINTO</u>			

CONTRACTOR <u>Murphy Drilling R3 #16</u>	OWNER
TYPE OF JOB <u>Production Straps</u>	CEMENT
HOLE SIZE <u>7 7/8</u>	T.D. <u>3498</u>
CASING SIZE <u>5 1/2 17"</u>	DEPTH <u>3496.92</u>
TUBING SIZE	DEPTH
DRILL PIPE	DEPTH
TOOL	DEPTH
PRES. MAX	MINIMUM
MEAS. LINE	SHOE JOINT <u>17.88</u>
CEMENT LEFT IN CSG. <u>17.88</u>	
PERFS.	
DISPLACEMENT <u>80.71 bbl</u>	

EQUIPMENT

PUMP TRUCK	CEMENTER <u>Heath Stone</u>
# <u>409</u>	HELPER <u>Todd</u>
BULK TRUCK	
# <u>481</u>	DRIVER <u>Nick</u>
BULK TRUCK	
# <u>410</u>	DRIVER <u>Mark</u>

REMARKS:

Rat hole 30 straws Mave Hole 15 straws
Swamp @ 3479.05 Est
Circulation Minimal 355 straws
AMD, Failed in with 150 6 1/2
Released Plug, Washed pump
+ Civer. Displaced 661
Landed Plug @ 20'
Float Held!
Cement Circulated!

CHARGE TO: Bach
STREET _____
CITY _____ STATE _____ ZIP _____

To Allied Cementing Co., LLC.
You are hereby requested to rent cementing equipment and furnish cementer and helper(s) to assist owner or contractor to do work as is listed. The above work was done to satisfaction and supervision of owner agent or contractor. I have read and understand the "GENERAL TERMS AND CONDITIONS" listed on the reverse side.

PRINTED NAME _____
SIGNATURE Dale F. [Signature]

COMMON	<u>90</u>	@ <u>16.25</u>	<u>1462.50</u>
POZMIX	<u>60</u>	@ <u>8.50</u>	<u>510.00</u>
GEL	<u>3</u>	@ <u>21.25</u>	<u>63.75</u>
CHLORIDE		@	
ASC		@	
AMC	<u>400</u>	@ <u>23.55</u>	<u>9420.00</u>
Gilsonite	<u>750#</u>	@ <u>1.89</u>	<u>667.50</u>
Salt	<u>13</u>	@ <u>23.95</u>	<u>311.35</u>
HANDLING	<u>566</u>	@ <u>2.25</u>	<u>1273.50</u>
MILEAGE	<u>11/56/mile @ 64</u>		<u>3984.64</u>
			TOTAL <u>17,693.24</u>

SERVICE

DEPTH OF JOB			
PUMP TRUCK CHARGE			<u>2225.00</u>
EXTRA FOOTAGE	@		
MILEAGE	<u>128</u>	@ <u>7.00</u>	<u>896.00</u>
MANIFOLD	@		
CON	<u>128</u>	@ <u>4.00</u>	<u>512.00</u>
			TOTAL <u>3633.00</u>

PLUG & FLOAT EQUIPMENT

R 10 - Centralizer	@ <u>34.00</u>	<u>340.00</u>
R AFU - Float Shoe	@	<u>245.00</u>
R 3 - Baskets	@ <u>236.00</u>	<u>472.00</u>
Catch down	@	<u>194.00</u>
		TOTAL <u>1251.00</u>

SALES TAX (If Any) _____
TOTAL CHARGES 22,577.24
DISCOUNT 50% IF PAID IN 30 DAYS



24 S. Lincoln Street
 P.O. Box 31
 Russell, KS 67665-2906

Voice: (817) 546-7282
 Fax: (817) 246-3361

INVOICE

Invoice Number: 128717
 Invoice Date: Sep 26, 2011
 Page: 1

Bill To:
 Bach Oil Production
 R. R. #1 Box 28
 Phillipsburg, KS 67661

Federal Tax I.D.#: 20-5975804

Customer ID	Well Name# or Customer P.O.	Payment Terms	
Bach	Hanke #1	Net 30 Days	
Job Location	Camp Location	Service Date	Due Date
KS2-05	Oakley	Sep 26, 2011	10/26/11

Quantity	Item	Description	Unit Price	Amount
150.00	MAT	Class A Common	16.25	2,437.50
5.00	MAT	Chloride	58.20	291.00
155.00	SER	Handling	2.25	348.75
64.00	SER	Mileage 155 sx @.11 per sk per mi	17.05	1,091.20
1.00	SER	Perforation Squeeze	1,050.00	1,050.00
128.00	SER	Pump Truck Mileage	7.00	896.00
128.00	SER	Light Vehicle Mileage	4.00	512.00
1.00	CEMENTER	Larene Wentz		
1.00	EQUIP OPER	Wayne McGhghy		
1.00	OPER ASSIST	Chris Helpingstine		
1.00	OPER ASSIST	Brandon Wilkinson		

ALL PRICES ARE NET, PAYABLE
 30 DAYS FOLLOWING DATE OF
 INVOICE. 1 1/2% CHARGED
 THEREAFTER. IF ACCOUNT IS
 CURRENT, TAKE DISCOUNT OF

\$ 1325.29

ONLY IF PAID ON OR BEFORE
 Oct 21, 2011

Subtotal	6,626.45
Sales Tax	185.54
Total Invoice Amount	6,811.99
Payment/Credit Applied	
TOTAL	6,811.99

ALLIED CEMENTING CO., LLC. 036076

Federal Tax I.D.# 20-5975804

REMIT TO P.O. BOX 31
RUSSELL, KANSAS 67665

SERVICE POINT:
Dakota, ks

DATE <i>9-20-11</i>	SEC. <i>22</i>	TWP. <i>3</i>	RANGE <i>19</i>	CALLED OUT	ON LOCATION	JOB START <i>4:30 PM</i>	JOB FINISH <i>5:30 PM</i>
LEASE <i>Hanke</i>	WELL# <i>1</i>	LOCATION <i>Speed B. rd to W Prairie</i>			COUNTY <i>Phillips</i>	STATE <i>KS</i>	
OLD OR NEW (Circle one)				<i>1 1/4 W Dakota</i>			

CONTRACTOR *Bach well services*

TYPE OF JOB *perforation squeeze*

HOLE SIZE _____ T.D. _____

CASING SIZE _____ DEPTH _____

TUBING SIZE *2 7/8* DEPTH *3415'*

DRILL PIPE _____ DEPTH _____

TOOL _____ DEPTH _____

PRES. MAX _____ MINIMUM _____

MEAS. LINE _____ SHOE JOINT _____

CEMENT LEFT IN CSG. _____

PERFS. _____

DISPLACEMENT *13.31 (66)*

OWNER *same*

CEMENT AMOUNT ORDERED *1505 lbs com 39 cc*

EQUIPMENT

PUMP TRUCK CEMENTER *Larene*

422 HELPER *Wayne*

BULK TRUCK

404 DRIVER *Chris/Brandon*

BULK TRUCK

_____ DRIVER _____

COMMON	<i>1505 lbs @ 16.25</i>	<i>2432.50</i>
POZMIX	@	
GEL	@	
CHLORIDE	<i>59 lbs @ 58.20</i>	<i>291.00</i>
ASC	@	
	@	
	@	
	@	
	@	
	@	
HANDLING	<i>158 lbs @ 2.25</i>	<i>348.75</i>
MILEAGE	<i>117.56/mile</i>	<i>1096.20</i>
TOTAL		<i>4168.45</i>

REMARKS:
pressure at 3405' 1200#, release load hole, spot sand, pull up to 3165', mix 1505 lbs cement down casing pressure to 1500#

Thank you

CHARGE TO: *Bach Oil Co.*

STREET _____

CITY _____ STATE _____ ZIP _____

SERVICE

DEPTH OF JOB *3415'*

PUMP TRUCK CHARGE *1020.00*

EXTRA FOOTAGE @ _____

MILEAGE *137.72 @ 7.00* *896.00*

MANIFOLD @ _____

light vehicle mileage @ 4.00 *512.00*

TOTAL *2458.00*

To Allied Cementing Co., LLC.
You are hereby requested to rent cementing equipment and furnish cementer and helper(s) to assist owner or contractor to do work as is listed. The above work was done to satisfaction and supervision of owner agent or contractor. I have read and understand the "GENERAL TERMS AND CONDITIONS" listed on the reverse side.

PRINTED NAME *Dale Ferland*

SIGNATURE *Dale Ferland*

PLUG & FLOAT EQUIPMENT

_____ @ _____

_____ @ _____

_____ @ _____

_____ @ _____

TOTAL _____

SALES TAX (If Any) _____

TOTAL CHARGES _____

DISCOUNT _____ IF PAID IN 30 DAYS



24 S. Lincoln Street
P.O. Box 31
Russell, KS 67665-2906

Voice: (817) 546-7282
Fax: (817) 246-3361

INVOICE

Invoice Number: 129113
Invoice Date: Oct 25, 2011
Page: 1

Bill To:

Bach Oil Production
R. R. #1 Box 28
Phillipsburg, KS 67661

Federal Tax I.D.#: 20-5975804

Customer ID	Well Name# or Customer P.O.	Payment Terms	
Bach	Hanke #1	Net 30 Days	
Job Location	Camp Location	Service Date	Due Date
KS2-05	Russell	Oct 25, 2011	11/24/11

Quantity	Item	Description	Unit Price	Amount
150.00	MAT	Class A Common	16.25	2,437.50
5.00	MAT	Chloride	58.20	291.00
155.00	SER	Handling	2.25	348.75
83.00	SER	Mileage	17.05	1,415.15
1.00	SER	Squeeze	1,050.00	1,050.00
83.00	SER	Heavy Vehicle Mileage	7.00	581.00
83.00	SER	Light Vehicle Mileage	4.00	332.00
1.00	CEMENTER	Shane Poche		
1.00	OPER ASSIST	Woody O'Neil		
1.00	OPER ASSIST	Nick Williams		

Subtotal	6,455.40
Sales Tax	438.97
Total Invoice Amount	6,894.37
Payment/Credit Applied	
TOTAL	6,894.37

ALL PRICES ARE NET, PAYABLE
30 DAYS FOLLOWING DATE OF
INVOICE. 1 1/2% CHARGED
THEREAFTER. IF ACCOUNT IS
CURRENT, TAKE DISCOUNT OF

\$ 1989.53

ONLY IF PAID ON OR BEFORE
Nov 19, 2011

ALLIED CEMENTING CO., LLC. 038346

Federal Tax I.D.# 20-5975804

REMIT TO P.O. BOX 31
RUSSELL, KANSAS 67665

SERVICE POINT:

Russell

DATE <u>10/25/11</u>	SEC.	TWP.	RANGE	CALLED OUT	ON LOCATION	JOB START <u>11:30 A</u>	JOB FINISH <u>12:00 P</u>
LEASE <u>Hank</u>	WELL # <u>1</u>	LOCATION <u>Speed 6N 1W 12N</u>			COUNTY <u>Phillips</u>	STATE <u>Ks.</u>	
OLD OR NEW (Circle one)			<u>New Nibs</u>				

CONTRACTOR <u>Co Tools</u>	OWNER
TYPE OF JOB <u>Squeeze Sub.</u>	CEMENT
HOLE SIZE <u>3 1/2</u>	T.D.
CASING SIZE <u>5 1/2</u>	DEPTH
TUBING SIZE <u>2 3/8</u>	DEPTH <u>3120'</u>
DRILL PIPE	DEPTH
TOOL	DEPTH <u>2130'</u>
PRES. MAX <u>1500 psi</u>	MINIMUM
MEAS. LINE	SHOE JOINT
CEMENT LEFT IN CSG.	
PERFS. <u>3225' +182 3223' +91 3221' +45'</u>	
DISPLACEMENT <u>T=1212' C=3.5611</u>	
EQUIPMENT	
PUMP TRUCK CEMENTER <u>Shane</u>	
# <u>417</u> HELPER <u>Woody</u>	
BULK TRUCK	
# <u>416</u> DRIVER <u>Nick</u>	
BULK TRUCK	
#	DRIVER

AMOUNT ORDERED <u>150 Gal 32 cc.</u>	
COMMON <u>150</u>	@ <u>16.25</u> <u>2437.50</u>
POZMIX	@
GEL	@
CHLORIDE <u>5</u>	@ <u>58.20</u> <u>291.00</u>
ASC	@
	@
	@
	@
	@
	@
	@
HANDLING <u>155</u>	@ <u>2.25</u> <u>348.75</u>
MILEAGE <u>11.564 mi</u>	<u>1915.15</u>
TOTAL <u>4492.40</u>	

REMARKS:

Tool set @ 3120' Tool Rate of 360' min @ 1000psi. Mixed 1500psi
+ Squeezed to 2000psi. Released
Dipped up. Washed Clean.
Pulled 3' to measure space
to 50psi. Shut in.

SERVICE

DEPTH OF JOB	
PUMP TRUCK CHARGE	<u>1650.00</u>
EXTRA FOOTAGE	@
MILEAGE <u>P3</u>	@ <u>7.00</u> <u>581.00</u>
MANIFOLD	@
	@
<u>600</u>	@ <u>4.00</u> <u>332.00</u>
TOTAL <u>1963.00</u>	

CHARGE TO: Bqch Oil Production
STREET _____
CITY _____ STATE _____ ZIP _____

PLUG & FLOAT EQUIPMENT

	@
	@
	@
	@
	@
TOTAL _____	

To Allied Cementing Co., LLC.
You are hereby requested to rent cementing equipment and furnish cementer and helper(s) to assist owner or contractor to do work as is listed. The above work was done to satisfaction and supervision of owner agent or contractor. I have read and understand the "GENERAL TERMS AND CONDITIONS" listed on the reverse side.

PRINTED NAME _____
SIGNATURE Deth

SALES TAX (If Any) _____
TOTAL CHARGES 6755.40
DISCOUNT 207 IF PAID IN 30 DAYS